

UPAZILA MAP
UPAZILA LAMA
DISTRICT BANDARBAN

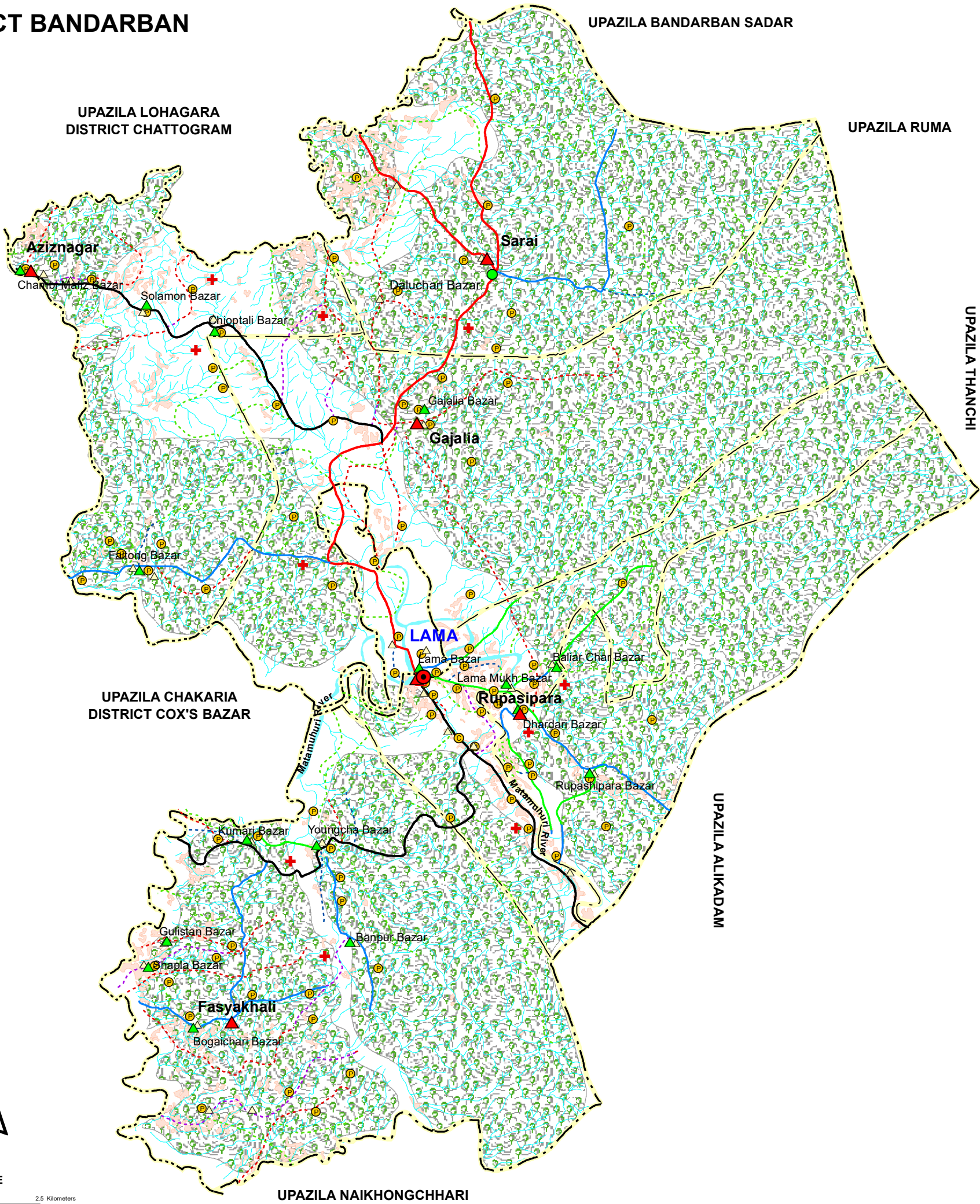

LEGEND

Administrative Boundary

- International Boundary
- Division Boundary
- District Boundary
- Upazila Boundary
- Union Boundary
- Municipal Boundary

Administrative Headquarters

- District
- Upazila
- Union

Natural Features

- Wide River with Sandy Area
- Small River/ Khal
- Water Bodies
- Forest
- Hill

Physical Infrastructures

- National Highways
- Regional Highways
- Zila Road
- Upazila Road (Pucca)
- Upazila Road (Katcha)
- Union Road (Pucca)
- Union Road (Katcha)
- Village Road A (Pucca)
- Village Road A (Katcha)
- Village Road B (Pucca)
- Village Road B (Katcha)
- Railway Network
- Embankment

Socio-Economic Infrastructures

- Growth Centre
- Rural Market
- Police Station
- Upazila Health Complex
- Family welfare Centre
- Community Clinic
- Post Office
- College
- High School
- Primary School
- Madrasa

- Mosque
- Ashrayan/Abasan
- Settlement

Disclaimer : Information / theme contained in this map sheet is only for internal use of Local Government Engineering Department. Information / theme of this map sheet is not authoritative for any other use.

Compiled from : LGED Upazila Base Maps 1994-95, Landsat TM 1998, GPS Survey 1999 and Field Checking in 2016
Projection : Lambert's Conformal Conic

PREPARED BY : GIS UNIT
LOCAL GOVERNMENT ENGINEERING DEPARTMENT