

# Initial Environmental Examination

---

**Project No. 49329-006**  
**May 2023**

## **Bangladesh: Second City Region Development Project**

Dhaka Region Roads (Araihazar Upazila)  
Package No. CRDP-II/LGED/NARAYANGANJ/ARAIHAZAR/NCB/2021/W-04

Prepared by Local Government Engineering Department (LGED), Government of Bangladesh for the Asian Development Bank.

This initial environmental examination is a document of the borrower. The views expressed herein do not necessarily represent those of ADB's Board of Directors, Management, or staff, and may be preliminary in nature. Your attention is directed to the terms of use section on ADB's website.

In preparing any country program or strategy, financing any project, or by making any designation of or reference to a particular territory or geographic area in this document, the Asian Development Bank does not intend to make any judgments as to the legal or other status of any territory or area.

## ABBREVIATION

ADB	-	Asian Development Bank
BDT	-	Bangladesh Taka
BOQ	-	Bill of Quantities
CRDP	-	City Region Development Project
DOE	-	Department of Environment
EARF	-	Environmental Assessment and Review Framework
ECR	-	Environmental Conservation Rules
EIA	-	environmental impact assessment
EMP	-	environmental management plan
GRC	-	Grievance Redress Committee
GRM	-	grievance redress mechanism
IEE	-	initial environmental examination
LGED	-	Local Government Engineering Department
PDSC	-	Management, Design and Supervision Consultant
NGO	-	nongovernment organization
NOC	-	no objection certificate
O&M	-	operations and maintenance
PIU	-	Project Implementation Unit
PMCU	-	Project Management Coordination Unit
REA	-	rapid environmental assessment
ROW	-	right of way
SPS	-	safeguard policy statement

## Table of Contents

I. INTRODUCTION .....	4
A. Background.....	4
B. Purpose of the IEE .....	5
C. Extent of the Study.....	8
D. Methodology .....	8
II. POLICY, LEGAL AND ADMINISTRATIVE FRAMEWORK.....	9
A. ADB Safeguard Policy Statement.....	9
B. National Environmental Impact Assessment Law .....	12
C. Application for Environmental Clearance.....	14
D. Applicable Environmental Standards.....	15
E. Other Relevant National Laws.....	17
F. International Environmental Agreements.....	22
III. DESCRIPTION OF THE SUBPROJECT.....	23
A. Subproject Scope and Components.....	23
B. Existing Condition of Subproject Components.....	24
C. Proposed Interventions or Development .....	31
IV. DESCRIPTION OF THE ENVIRONMENT .....	38
A. Physical Resources.....	38
B. Ecological Resources.....	39
V. ASSESSMENT OF ENVIRONMENTAL IMPACTS AND MITIGATION MEASURES	49
A. Compliance with subproject selection criteria .....	49
B. Anticipated Impacts and Mitigation Measures - Planning, Location and Design	50
Phase.....	50
C. Anticipated Impacts and Mitigation Measures – Construction Phase.....	52
D. Anticipated Impacts and Mitigation Measures-Operation and Maintenance	60
Phase.....	60
VI. CONSULTATION, INFORMATION DISCLOSURE, AND GRIEVANCE REDRESS	61
MECHANISM.....	61
A. Consultation.....	61
B. Information Disclosure .....	62
C. Grievance Redress Mechanism .....	62
VII. ENVIRONMENTAL MANAGEMENT PLAN .....	66
A. Institutional Arrangements.....	66
B. Environmental Management Plan .....	69
C. Environmental Monitoring Program .....	86
D. Environmental Management and Monitoring Plan Implementation Cost	92
(Indicative) .....	92
VIII. MONITORING AND REPORTING .....	97
IX. CONCLUSION AND RECOMMENDATIONS .....	98
Appendix 1: Strip Maps of Subproject Alignments - Road from Gopaldi GC to	
Mollarchar RHD (Ch.0 - 3700m) (Road ID # 367022005) including 1925m link	
road .....	99
Appendix 2: Strip Maps of Subproject Alignments-Road from Uchitpura GC to	
Gopaldi GC via Manikpur Bishnandi (Ch.0 - 10130m) (Road ID # 367022003)	
including 4125m link road.....	102
Appendix 3: Sample Spoil Management Plan .....	105
Appendix 4: Local Government Engineering Department Tree Plantation Program	
Manual.....	107
Appendix 5: Public Consultation .....	111
Appendix 6: Sample Grievance Registration Form.....	118



Appendix 7: Strip Maps Showing PCRs (Cultural-Religious Establishments) Along the Road Alignments.....	119
Appendix 8: Sample Daily Monitoring Sheet for Contractors.....	122
Appendix 9: Sample Inspection Report for PMCU and PIUs.....	125
Appendix 10: Environmental Clearance Certificate(ECC).....	129
Appendix 11: Renewal of Environmental Clearance Certificate (ECC).....	134
Appendix 12: LGED Tree Plantation Program Manual (Cover Page and Table of Contents).....	135
Appendix 13: Traffic Management Plan Template.....	139
Appendix 14: Cross Sections of the Subproject Interventions.....	145
Appendix 15: Sample outline of OHS, COVID-19 H&S Plan and Waste Management Plan.....	157
Appendix 16: Assessment of Environmental Impacts And Mitigation Measures For Bridge Construction.....	161
Appendix 17: Environmental Risk Assessment Matrix (without application of mitigation measures).....	162

## **TABLES**

Table 1: Summary Environmental Clearance Application Requirements Per Category <sup>a</sup> ....	13
Table 2: Government of Bangladesh Classification of the Subproject.....	14
Table 3: National Ambient Air Quality Standards.....	16
Table 4: Ambient Noise Quality Standards.....	17
Table 5: Summary of Relevant Government Laws, Regulations, and Environmental Standards.....	18
Table 6: International Environmental Agreements Relevant to Second CRDP.....	22
Table 7: Roads and Components under Araihaazar Package W-04 Subproject.....	23
Table 8: Summary of environmental features around road alignments.....	44
Table 9: Table showing changes of Tmin and Tmax (0C) and Rainfall (mm) in Rupganj and Araihaazar.....	48
Table 10: Compliance matrix with subproject selection criteria.....	49
Table 11: Issues, Concerns and Mitigation Measures During Design Phase.....	51
Table 12: Institutional Roles and Responsibilities.....	67
Table 13: Environmental Management Plan Matrix.....	70
Table 14: Environmental Monitoring Program.....	87
Table 15: Training Program for Environmental Management.....	91
Table 16: Tentative EMP Budget for BOQ.....	93
Table 17: Indicative Costs for Environmental Quality Tests (Part of EMP Budget in BOQ). 96	

## **FIGURES**

Figure 1: Location Map of Subproject on Google Map.....	6
Figure 2: Location Map of Subproject.....	7
Figure 3: Government Environmental Clearance Process.....	15
Figure 4: Site Photographs from Gopaldi GC to Mollarchar RHD (Ch.0 - 3700m) (Road ID # 367022005) including 1925m link road.....	25
Figure 5: Site Photograph of 24m RCC bridge Construction at Ch. 2104m on the road (Road ID # 367022005).....	26
Figure 6: Site Photographs of proposed drain from Gopaldi GC to Mollarchar RHD (Ch. 90 - 650m) (Road # 367022005) including 250m link drain.....	27
Figure 7: Site Photographs from Uchitpura GC to Gopaldi GC via Manikpur Bishnandi (Ch.0 - 10130m) (Road ID # 367022003) including 4125m link.....	28
Figure 8: Site Photographs of Ponds, whose Ghats to be constructed including walkway and landscaping.....	29
Figure 9: Ultimate Outfall of the drain is in a tributary of Meghna River (at location: (Lat	

23.801732 & Long 90.7137).....	35
Figure 10: Site Photographs of Ponds, whose Ghats to be constructed including walkway and landscaping.....	37
Figure 11: Aerial Map Showing the Locations of Cultural Heritage Sites Relative to the Subproject Alignments .....	43
Figure 12: Temperature baseline and projection for 2050 (a) and Change of minimum and maximum temperature by 2050 with respect to baseline.....	46
Figure 13: Base line and projection for 2050 of rainfall (a) and the change of rainfall in 2050 with respect to the baseline for Araihasar and Rupganj.....	47
Figure 14: Project Grievance Redress Mechanism .....	64

## Executive Summary

The Second City Region Development Project (Second CRDP) was envisaged from the achievements of the first City Region Development Project (CRDP). Similar to CRDP, Second CRDP aims to promote inclusive and environmentally sustainable economic growth in Dhaka and Khulna city regions and will be implemented over a four-year period. Second CRDP will support improving the (i) transportation and/or road network within Dhaka region; (ii) solid waste management of Khulna City; and (iii) coordination mechanisms of various agencies involved in delivering climate- and disaster-resilient, inclusive, and environmentally sensitive infrastructure and basic services in these two city regions.

**Subproject Scope.** This initial environmental examination (IEE) report has been prepared for one of the subprojects of Second CRDP that is covered by Package Number CRDP-II/LGED/NARAYANGANJ/ ARAIHAZAR/NCB/2021/W-04. This package includes combination of construction and rehabilitation of the following road alignments or components in the Araihaazar Upazila in Narayanganj region: (i) Improvement of road from Gopaldi GC to Mollarchar RHD (Ch.0 - 3700m) (Road ID # 367022005) including 1925m link road; (ii) Construction of 24m RCC bridge at Ch. 2104m on the road (Road ID # 367022005); (iii) Construction of drain from Gopaldi GC to Mollarchar RHD (Ch. 90 - 650m) (Road # 367022005) including 250m link drain; (iv) Improvement of road from Uchitpura GC to Gopaldi GC via Manikpur Bishnandi (Ch.0 - 10130m) (Road ID # 367022003) including 4125m link road; and (v) Construction of 3 Nos. Pond Ghat.

**Categorization.** ADB requires the consideration of environmental issues in all aspects of ADB's operations, and the requirements for environmental assessment are described in ADB Safeguard Policy Statement (SPS), 2009. Using ADB Rapid Environmental Assessment Checklist, the subproject is classified as Environmental Category B as per the ADB SPS, 2009 as no significant impacts are envisaged. Accordingly, this IEE has been undertaken, which assesses in more detail the likely environmental impacts of the subproject and provides an environmental management plan (EMP) specifying the required mitigation and monitoring measures to ensure that these impacts are managed to acceptable levels. This IEE also emphasizes the need to incorporate pollution prevention and control technologies during the design, construction, and operation of the subproject and adhere to internationally recognized standards such as the World Bank Group's Environment, Health and Safety Guidelines.

**Environmental Management.** The potential impacts and mitigation measures have been identified through review of the subproject designs, discussion with the designers, and stakeholder consultation. An environmental management plan (EMP) is included as part of this IEE, which discusses the following:

- (i) Mitigation measures for environmental impacts during implementation; and
- (ii) An environmental monitoring program, and the responsible entities for mitigating, monitoring, and reporting.

The total length of the 2 (two) subproject Scheme roads is 19.626km and of drain is 2.440km. The subproject road alignments pass rural settlement areas, markets or bazars, agricultural or open fields, and various ponds, ditches and low-lying areas on both sides. These subproject roads are expected to establish more efficient connectivity within the Dhaka region.

The subproject road alignments are not within or located near any ecologically critical areas, and further development interventions to these roads will not have any significant impact on the physical, biological and social environment. This IEE has been conducted to evaluate any potential environmental impacts of the subproject and propose measures to mitigate these impacts, including monitoring.

The subproject does not involve any special considerations regarding location since the roads occupy existing right-of-ways (ROWs). There will be no road widening beyond these ROWs, and therefore no land acquisition is required. No private property will be affected and the methods to be used for site preparation, construction and commissioning, as well as associated arrangements to ensure sound environmental management and safety at all times, are to be defined by the Contractor in a Site-specific Environmental Management Plan (SEMP) based on the EMP of this IEE. Contractor will submit its SEMP for approval to the project implementation unit (PIU). These will cover the following areas of impact which are potentially significant but can be mitigated by the adoption of good practice: (i) impedance of traffic, (ii) noise pollution and vibration, (iii) waste generation (iv) release of silt from excavations, (v) water pollution, (vi) air and dust pollution, (vii) community health and safety risks, and (viii) occupational health and safety.

**Grievance Redress Mechanism (GRM).** Second CRDP will adopt the grievance redress mechanism (GRM) outline of CRDP. The GRM shall be set up to register grievances of the people regarding technical, social and environmental aspects. The process will be designed to be transparent, gender responsive, culturally appropriate and commensurate to the risks and adverse impacts of the project, as well as readily accessible to all segments of the affected people. The project GRM will not supersede any legal government grievance procedures. Affected people are to be informed about the mechanism through media and public outlets. This participatory process shall ensure that all views of the people are adequately reviewed and suitably incorporated in the design and implementation process.

**Implementation Arrangement.** The executing and implementing agency is the Local Government and Engineering Department (LGED) of the Government of Bangladesh. LGED will establish a Project Management and Coordination Unit (PMCU) comprising officials including an Environmental Safeguard Officer who is a permanent employee of LGED. The PMCU has been strengthened with external experts or consultants in environmental and social safeguards, including experts on finance, procurement, technical areas, and contract management. PIUs have been established at the Upazila or local level where Second CRDP subprojects are located. Araihasar Upazila is serving as the PIU. The PMCU and Araihasar PIU have responsibility for overseeing subproject management, including overseeing EMP implementation.

For civil works, the Contractor will be required to (i) obtain all statutory clearances prior to commencement of civil works; (ii) establish an operational system for managing environmental impacts (iii) prepare a SEMP based on the EMP of this IEE, and submit to PIU for approval; (iv) carry out all of the monitoring and mitigation measures set forth in the approved SEMP; and (v) implement any corrective or preventative actions set out in safeguards monitoring reports that the PMCU will prepare from time to time to monitor implementation of this IEE, EMP, and SEMP. The Contractor shall allocate a budget for compliance with these EMP measures, requirements and actions.

**Monitoring and Reporting.** EMP compliance monitoring will be undertaken by the PMCU and PIU, with support of external experts or consultants. Contractors will submit monthly reports to PIU, while PIU submits quarterly reports to the PMCU. Consistent with reporting requirements set out in the Project Administration Manual, PMCU will prepare and submit reports to ADB on a semi-annual basis. The submission of semi-annual environmental monitoring reports to ADB will continue until ADB issues a Project Completion Report for Second CRDP.

**Conclusion.** The overall finding of this IEE is that the subproject will result in significant environmental benefits because the current conditions of roads will be improved and will be much better for local residents. Severe traffic congestion will be lessened and

thereby reducing vehicle noise (honking of horns) and air pollution (idling vehicles) in the subproject areas. Ultimately, the subproject will result in significant economic benefit because the road network could cater to more inclusive and environmentally sustainable economic growth in the Dhaka region. The subproject will not have significant adverse environmental impacts and the potential adverse impacts identified are associated with the construction phase, which can be managed through effective implementation of the EMP. No further environmental assessment is therefore required and the classification of Category B per ADB SPS is confirmed.

This IEE has been prepared based on updated designs of the subproject. The PMCU shall update this draft IEE based on any change in design and submit to ADB for review and disclosure. The approved updated IEE shall be treated as the final IEE, and shall be attached in the bid and contract documents. No works can commence until (i) the final IEE approved by ADB is provided to the Contractor, and (ii) the SEMP prepared by the Contractor is approved by Araihasar PIU. If circumstances would require, the IEE will be further updated for ADB's review during the implementation period. In the event of unanticipated impact and/or any design change and/or non-compliance during subproject implementation period, the IEE shall be updated to include (i) assessment of the unanticipated impact and corresponding mitigation measures, and/or (ii) information on the design change and assessment of associated environmental impacts, if any, and/or (iii) corrective actions, associated cost and schedule; respectively.

## I. INTRODUCTION

### A Background

1. The Second City Region Development Project (Second CRDP) was envisaged from the achievements of the first City Region Development Project (CRDP). Similar to CRDP, Second CRDP aims to promote inclusive and environmentally sustainable economic growth in Dhaka and Khulna city regions, the two city regions within one of the promising corridors of Bangladesh - named as Southwest Economic Corridor.<sup>1</sup> Recognizing the economic potential of this corridor, the Government of Bangladesh has given high priority to develop and emphasize economic growth in the said two city regions. Second CRDP will help in fulfilling this priority objective by supporting infrastructure development and regional urban planning to stimulate urban development in Dhaka and Khulna city regions. Specifically, Second CRDP will support improving the (i) transportation and/or road network within Dhaka region; (ii) solid waste management of Khulna City; and (iii) coordination mechanisms of various agencies involved in delivering climate- and disaster-resilient, inclusive, and environmentally sensitive infrastructure and basic services in these two city regions.<sup>2</sup>

2. Second CRDP will be implemented over a four-year period (2018 – 2022). The indicative list of subprojects is summarized in the environmental assessment and review framework drafted for Second CRDP. The subprojects are largely built around ‘integrated area planning’ which seeks to enhance economic activity in the city region and provides opportunities for investment, including (i) transport infrastructure upgrading, and (ii) solid waste management.

3. Second CRDP has been classified as environmental category B per ADB SPS.<sup>3</sup> A project preparatory technical assistance (PPTA 49329-BAN) was approved by ADB to assist Government of Bangladesh prepare Second CRDP for ADB financing. Part of this PPTA is the preparation of environmental assessment and review framework (EARF) and initial environmental examination (IEE) reports in accordance with the requirements of ADB Safeguard Policy Statement (SPS), 2009. Further support was provided by ADB in preparing the EARF and IEE reports to meet the requirements for projects proposed under a sector loan modality.

This initial environmental examination (IEE) report has been prepared for the subproject covered by Package Number CRDP-II/LGED/NARAYANGANJ/ ARAIHAZAR/NCB/2021/W-04 of Araihaazar Upazila which includes combination of construction and rehabilitation of roadway and/or drain for the following road alignments or components of the following road alignments or components in the Araihaazar Upazila in Narayanganj District: (i) Improvement of road from Gopaldi GC to Mollarchar RHD (Ch.0 - 3700m) (Road ID # 367022005)

---

<sup>1</sup> ADB. 2015. Comprehensive Integrated Multimodal Economic Corridor Network (CIMECON): Bangladesh. Manila.

<sup>2</sup> <https://www.adb.org/projects/49329-006/main#project-pds>

<sup>3</sup> A project's category is determined by the category of its most environmentally sensitive component, including direct, indirect, cumulative, and induced impacts in the project's area of influence. Each proposed project is scrutinized as to its type, location, scale, and sensitivity and the magnitude of its potential environmental impacts. Projects are assigned to one of the following four categories: (i) **Category A**. A proposed project is classified as category A if it is likely to have significant adverse environmental impacts that are irreversible, diverse, or unprecedented. These impacts may affect an area larger than the sites or facilities subject to physical works. An environmental impact assessment is required. (ii) **Category B**. A proposed project is classified as category B if its potential adverse environmental impacts are less adverse than those of category A projects. These impacts are site-specific, few if any of them are irreversible, and in most cases mitigation measures can be designed more readily than for category A projects. An initial environmental examination is required. (iii) **Category C**. A proposed project is classified as category C if it is likely to have minimal or no adverse environmental impacts. No environmental assessment is required although environmental implications need to be reviewed. (iv) **Category FI**. A proposed project is classified as category FI if it involves investment of ADB funds to or through a financial intermediary.

including 1925m link road; (ii) Construction of 24m RCC bridge at Ch. 2104m on the road (Road ID # 367022005); (iii) Construction of drain from Gopaldi GC to Mollarchar RHD (Ch. 90 - 650m) (Road # 367022005) including 250m link drain; (iv) Improvement of road from Uchitpura GC to Gopaldi GC via Manikpur Bishnandi (Ch.0 - 10130m) (Road ID # 367022003) including 4125m link road; and (v) Construction of 3 Nos. Pond Ghat.

4.

#### **B Purpose of the IEE**

5. The purpose of this IEE is to describe the assessment of environmental impacts due to the proposed subproject based on the detailed design produced under the Second CRDP, and to specify measures to address impacts. This IEE is based on engineering design information, a field visit, and secondary data to characterize the environment. It contains the results of interviews and consultations with stakeholders. This IEE includes an environmental management plan (EMP) outlining mitigation measures and monitoring requirements, and environmental specifications to be appended to contract documents.

6. Screening using ADB's Rapid Environmental Assessment Checklist for Road was initially conducted, and results of the rapid assessment show that the project is unlikely to cause any significant adverse impacts, and therefore classified under Category B per ADB Safeguard Policy Statement (SPS). Thus, this initial environmental examination (IEE) has been prepared in accordance with ADB SPS requirements for environment category B projects. The location of the subproject is shown in **Figures 1 & 2**.

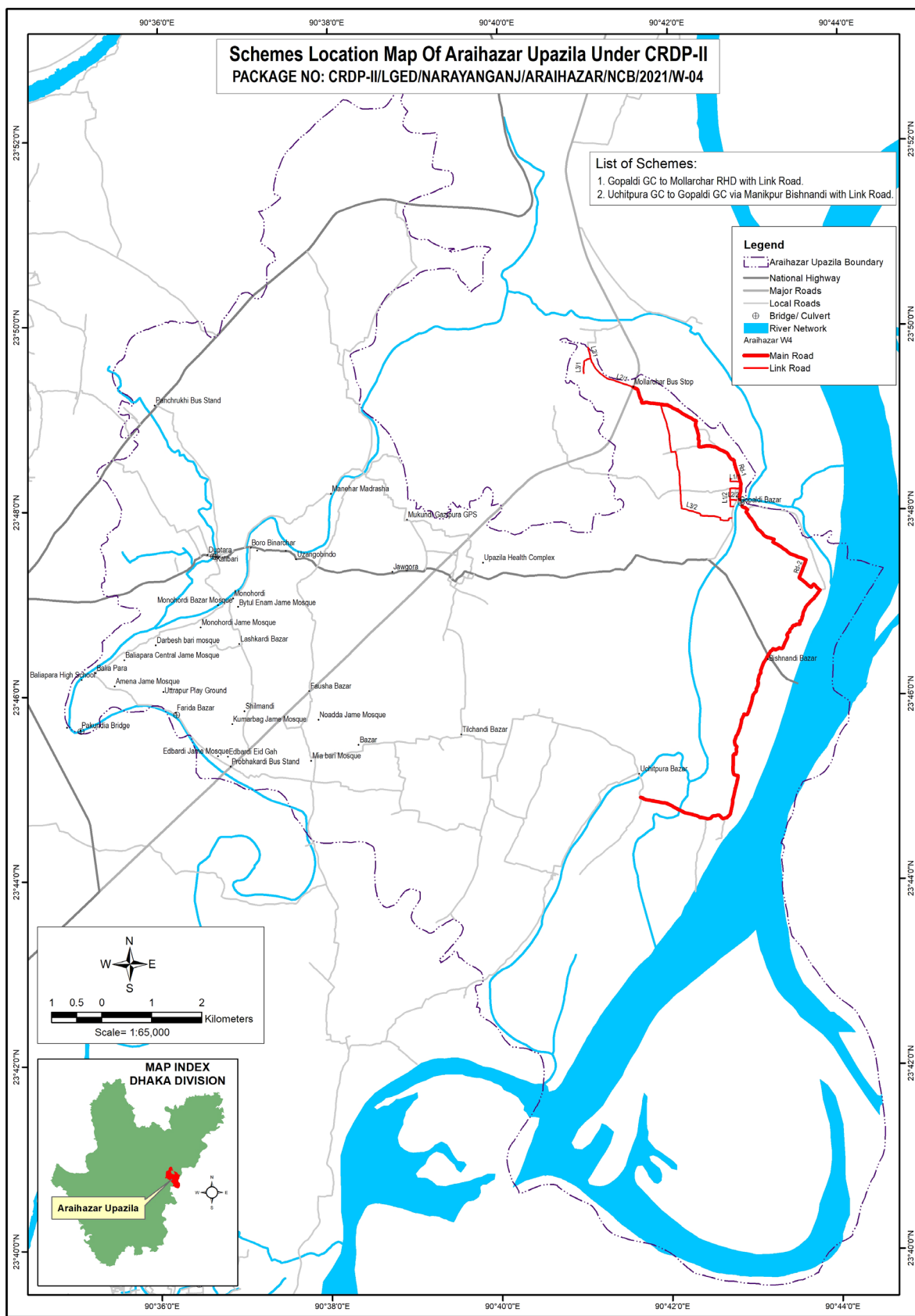

**Figure 1: Location Map of Subproject on Google Map**





**Figure 2: Location Map of Subproject**



Prepared by: Asrat, CRDP-II, Dated: 12/8/2021

## **C      Extent of the Study**

7.      This IEE has been carried out based on most up-to-date subproject details provided by the design team during the preparation of this report. Minor changes may occur in the structural component of the sub-projects at the detailed designing stage. The scope of the IEE study has been confined to project related activities associated with design, construction (e.g. site clearing, earth borrowing, quarrying, material transportation, paving, camping) and operation stages.

## **D.      Methodology**

8.      The approach in preparing the IEE has been followed the sequence of steps outlined in the EARF. Apart from following standard environmental impact assessment practices and procedures, methodologies have deployed the technologies, techniques and tools to the extent these are applicable and relevant to this project. The methodology followed in preparing this IEE consists of the following steps:

- Review of available details of the subproject, and to take into accounts various parameters of the environment - including topography, physiography, soils, hydrology and drainage, meteorology, qualities of ambient air and noise, surface water, groundwater, biodiversity, socio-economic aspects including physical and cultural resources;
- Review of the policy and regulatory requirements; and EARF;
- Reconnaissance field visit and initial scoping and screening of the identified proposed investment sites to determine the key environmental parameters and aspects that are likely to be impacted by the project activities. The purpose of such screening is to get a preliminary idea about the degree and extent of potential environmental impacts of a particular sub-project, which would subsequently be used to assess the need for and the scope of further detailed environmental assessment;
- Collection of baseline data for environmental attributes from primary and secondary sources: a) primary sources includes site visits and visual inspection, and b) secondary sources include the reports, books, maps and documents from various government and non-government organizations on subject matter;
- Assessment of potential impacts of the Project activities at stages of design, construction and operation;
- Develop Environmental Management Plan to mitigate the adverse impacts and to enhance the quality of environmental traits;
- Consultations/meetings with various stakeholders including local communities;

9.      IEE has been carried out using reconnaissance survey, field visits, consultation with stakeholders and others, NGOs, review of existing data, assessment to identify adverse impacts and preparation of EMP and monitoring program at all stages of subproject implementation. Physical assessments were made for entire corridors with respect to terrestrial and aquatic resources, including physical cultural resources and other natural and man-made infrastructures.

## II. POLICY, LEGAL AND ADMINISTRATIVE FRAMEWORK

10. ADB will not finance any project if it does not comply with ADB SPS nor will it finance any project if it does not comply with its host country's environmental and social safeguard laws. Where discrepancy between ADB and Government of Bangladesh policies exist, ADB's policy will prevail. Moreover, ADB SPS applies to all ADB-financed and/or ADB-administered sovereign projects, and their components regardless of the source of financing, including investment projects funded by a loan; and/or a grant; and/or other means.

### A. ADB Safeguard Policy Statement

11. ADB SPS requires borrowers to meet a set of requirements (Safeguards Requirements 1) when delivering environmental safeguards for projects supported by ADB. The objectives are to ensure the environmental soundness and sustainability of projects, and to support the integration of environmental considerations into the project decision-making process. Hence, CRDP2 is required to comply with these requirements. Summary of the step by step process is discussed below in this section. Detailed discussions are provided in the ADB SPS.<sup>4</sup>

12. **Screening and Categorization.** Subprojects are to be screened for their expected environmental impacts, and are assigned to a specific category (footnote 3). Categorization is to be based on the most environmental sensitive component. However, for subproject(s) with component(s) that can trigger Category A or with potentially significant adverse impacts that are diverse, irreversible, or unprecedented, PMCU shall examine alternatives to the subproject's location, design, technology, and components that would avoid, and, if avoidance is not possible, minimize adverse environmental impacts and risks, and to meet Category B categorization. The rationale for selecting the subproject location, design, technology, and components will be properly documented, including, cost-benefit analysis, taking environmental costs and benefits of the various alternatives considered into account. The "no action" alternative will be also considered. In general, criteria that can trigger subproject's 'Category A' are discussed in Section II of the EARF.

13. **Environmental Assessment.** Environmental assessment shall include description of environmental and social baseline to provide an understanding of current conditions forming the benchmark against which subproject impacts are assessed. Environmental impacts and risks will be analyzed for all relevant stages of the project cycle, including design and planning stage, construction, operations, decommissioning, and post-closure activities such as rehabilitation or restoration. This IEE may be used as model document for other future Second CRDP roads subprojects.

14. **Environmental Planning and Management.** The PMCU shall prepare environmental management plan (EMP) to be included in the IEE report. The EMP shall describe and address the potential impacts and risks identified by the environmental assessment. The level of detail and complexity of the EMP and the priority of the identified measures and actions will be commensurate with the subproject's impact and risks. The EMP shall include the proposed mitigation measures, environmental monitoring and reporting requirements, emergency response procedures, related institutional or organizational arrangements, capacity development and training measures, implementation schedule, cost estimates, and performance indicators.

---

<sup>4</sup> ADB. 2009. [Safeguard Policy Statement](#). Manila.

15. **Public Disclosure.** LGED, through PMCU, shall submit to ADB for disclosure on ADB website so affected people, other stakeholders, and the public can provide meaningful inputs into the subproject design and implementation: <sup>5</sup>

- (i) final IEE upon receipt;
- (ii) a new or updated IEE and corrective action plan prepared during subproject implementation, if any; and
- (iii) environmental monitoring reports submitted during subproject implementation upon receipt.

16. **Consultation and Participation.** PMCU and Araihasar PIU carried out meaningful consultation<sup>6</sup> on Araihasar Upazila office on 4<sup>th</sup> August 2021. with affected people and other concerned stakeholders, including civil society, and facilitate their informed participation. The consultation process and its results has been documented and reflected in the environmental assessment report.

17. **Grievance Redress Mechanism.** LGED, through PMCU, shall establish a mechanism to receive and facilitate resolution of affected peoples' concerns, complaints, and grievances about the subproject's environmental performance. The grievance mechanism shall be scaled to the risks and adverse impacts of the subproject. As of the ADB loan processing for Second CRDP, a grievance redress mechanism (GRM) has been established and discussed in detail in Section VI below.

18. **Monitoring and Reporting.** PMCU shall monitor, measure and document the progress of implementation of the EMP. If necessary, PMCU will identify the necessary corrective actions, and reflect them in a corrective action plan. PMCU will prepare and submit to ADB semi-annual environmental monitoring reports that describe progress with implementation of the EMP and compliance issues and corrective actions, if any. For subprojects likely to have significant adverse environmental impacts during operation, reporting will continue until ADB issues a project completion report.

19. **Unanticipated Environmental Impacts.** Where unanticipated environmental impacts become apparent during subproject implementation, PMCU shall update the environmental assessment and EMP or prepare a new environmental assessment and EMP to assess the potential impacts, evaluate the alternatives, and outline mitigation measures and resources to address those impacts.

20. **Pollution Prevention and Control Technologies.** During the design, construction, and operation of the subproject the PMCU and Araihasar PIU shall apply pollution prevention and control technologies and practices consistent with international good practice, as reflected in internationally recognized standards such as the World Bank Group's Environmental, Health and Safety Guidelines. These standards contain

---

<sup>5</sup> Per ADB SPS, 2009, prior to disclosure on ADB website, ADB reviews the "borrower's/client's social and environmental assessment and plans to ensure that safeguard measures are in place to avoid, wherever possible, and minimize, mitigate, and compensate for adverse social and environmental impacts in compliance with ADB's safeguard policy principles and Safeguard Requirements 1-4."

<sup>6</sup> Per ADB SPS, 2009, meaningful consultation means a process that (i) begins early in the project preparation stage and is carried out on an ongoing basis throughout the project cycle;1 (ii) provides timely disclosure of relevant and adequate information that is understandable and readily accessible to affected people; (iii) is undertaken in an atmosphere free of intimidation or coercion; (iv) is gender inclusive and responsive, and tailored to the needs of disadvantaged and vulnerable groups; and (v) enables the incorporation of all relevant views of affected people and other stakeholders into decision making, such as project design, mitigation measures, the sharing of development benefits and opportunities, and implementation issues.

performance levels and measures that are normally acceptable and applicable to subprojects. When the Government of Bangladesh regulations differ from these levels and measures, the subproject shall achieve whichever is more stringent. If less stringent levels or measures are appropriate in view of specific subproject circumstances, LGED through PMCU will provide full and detailed justification for any proposed alternatives that are consistent with the requirements presented in ADB SPS.

21. **Occupational Health and Safety.** PMCU<sup>7</sup> shall ensure that workers<sup>8</sup> are provided with a safe and healthy working environment, considering risks inherent to the sector and specific classes of hazards in the subproject work areas, including physical, chemical, biological, and radiological hazards. PMCU shall ensure to take steps to prevent accidents, injury, and disease arising from, associated with, or occurring during the course of work by (i) identifying and minimizing, so far as reasonably practicable, the causes of potential hazards to workers; (ii) providing preventive and protective measures, including modification, substitution, or elimination of hazardous conditions or substances; (iii) providing appropriate equipment to minimize risks and requiring and enforcing its use; (iv) training workers and providing them with appropriate incentives to use and comply with health and safety procedures and protective equipment; (v) documenting and reporting occupational accidents, diseases, and incidents; and (vi) having emergency prevention, preparedness, and response arrangements in place.

22. PMCU shall ensure to apply preventive and protective measures consistent with international good practice, as reflected in internationally recognized standards such as the World Bank Group's Environmental, Health and Safety Guidelines.<sup>9</sup>

23. **Community Health and Safety.** PMCU shall ensure to identify and assess the risks to, and potential impacts on, the safety of affected communities during the design, construction, operation, and decommissioning of the subproject, and will establish preventive measures and plans to address them in a manner commensurate with the identified risks and impacts.

24. **Physical Cultural Resources.** PMCU is responsible for sitting and designing the subproject to avoid significant damage to physical cultural resources. Such resources likely to be affected by the subproject will be identified, and qualified and experienced experts will assess the subproject's potential impacts on these resources using field-based surveys as an integral part of the environmental assessment process. When the proposed location of a subproject component is in areas where physical cultural resources are expected to be found as determined during the environmental assessment process, chance finds procedures shall be included in the EMP.

25. **Environmental Audit.** When the subproject involves existing activities or facilities, PMCU is responsible to ensure that relevant external experts will perform environmental audits to determine the existence of any areas where the subproject may cause or is causing environmental risks or impacts. If the subproject does not foresee any new major expansion, the audit constitutes the environmental assessment for the subproject.

---

<sup>7</sup>In case where responsibility is delegated to subproject contractors during construction phase, PMCU shall ensure that the responsibilities on occupational health and safety as described herein are included in the contract documents.

<sup>8</sup>Including nonemployee workers engaged by LGED through contractors or other intermediaries to work on project sites or perform work directly related to the project's core functions.

<sup>9</sup>World Bank Group, 2007. *Environmental, Health, and Safety General Guidelines*. Washington, DC.

26. **Bidding and Contract Documents.** IEEs and EMPs are to be included in bidding and contract documents and verified by Araihaazar PIU. The PMCU and Araihaazar PIU shall also ensure that bidding and contract documents include specific provisions requiring contractors to (i) comply with all other conditions required by ADB,<sup>10</sup> and (ii) to submit to Araihaazar PIU, for review and approval, a site-specific environmental management plan (SEMP), including (i) proposed sites/locations for construction work camps, storage areas, hauling roads, lay down areas, disposal areas for solid and hazardous wastes; (ii) specific mitigation measures following the approved EMP; (iii) monitoring program as per SEMP; and (iv) budget for SEMP implementation, among others as may be required. No works can commence prior to approval of SEMP. A copy of the EMP and/or approved SEMP will be kept on site during the construction period at all times. Non-compliance with, or any deviation from, the conditions set out in the EMP and/or SEMP constitutes a failure in compliance and shall require corrective actions.

27. **Conditions for Award of Contract and Commencement of Work.** PMCU shall not award any Works contract under the subproject until (i) relevant provisions from the EMP are incorporated into the Works contract; (ii) this IEE is updated to reflect subproject's detailed design and PMCU has obtained ADB's clearance of such updated IEE; and (iii) DOE-approved IEE (i.e. IEE in compliance with ECR, 1997) and other necessary permits from relevant government agencies have been obtained. For "design, build, and operate" type contracts, PMCU shall ensure no works for a subproject which involves environmental impacts shall commence until (i) relevant provisions from the EMP are incorporated into the Works contract; and (ii) this IEE is updated to reflect subproject's detailed design and PMCU has obtained ADB's clearance for such updated IEE.

## **B. National Environmental Impact Assessment Law**

28. **Environmental Conservation Act (ECA), 1995.** Provides for the conservation of environment, improvement of environmental standards and control and mitigation of environmental pollution. In line with these provisions of the Act, the Environmental Conservation Rules, 1997 have been framed. This act provides for (i) remedial measures for injury to ecosystem; (ii) provides for any affected person due to environmental pollution to apply to Department of Environment (DOE) for remediation of the damage; (iii) discharge of excessive environmental pollutants; (iv) inspection of any activity for testing any equipment or plant for compliance to the environment act, including power to take samples for compliance; (v) power to make rules and standards with reference to environment; and (vi) penalty for non-conformance to environment act under the various sections.

29. **Environmental Conservation Rules (ECR), 1997.** The Rules outline the processes and requirements of environmental clearances for specific type of projects indicated therein, and stipulates that "no industrial unit or project shall be established or undertaken without obtaining, in the manner prescribed by rules, an ECC from the Director General" of the DOE. Schedule 1 of the Rules classifies industrial units and projects into four categories according to their site and impact on the environment, namely (i) green, (ii) orange-A, (iii) orange-B, and (iv) red. The rules specify the procedures for issuing ECC for the various categories of projects. **Table 1** summarizes the requirements for environmental clearance application for each category.

---

<sup>10</sup> Contractors to comply with (i) all applicable labor laws and core labor standards on (a) prohibition of child labor as defined in national legislation for construction and maintenance activities; (b) equal pay for equal work of equal value regardless of gender, ethnicity, or caste; and (c) elimination of forced labor; and with (ii) the requirement to disseminate information on sexually transmitted diseases, including HIV/AIDS, to employees and local communities surrounding the project sites.

**Table 1: Summary Environmental Clearance Application Requirements Per Category <sup>a</sup>**

Category	Requirements
Green	(i) Completed Application for Environmental Clearance Certificate (ECC); (ii) Payment of the appropriate fee based on Schedule 3 of ECR, 1997; (iii) General information about the project; (iv) Exact description of the raw materials to be used and the product to be manufactured (where relevant); and (v) No objection certificate from the local authority.
Orange-A	(i) Completed Application for ECC; (ii) Payment of the appropriate fee based on Schedule 3 of ECR, 1997; (iii) General information about the project; (iv) Exact description of the raw materials to be used and the product to be manufactured (where relevant); (v) No objection certificate from the local authority; (vi) Prior issued location clearance certificate (LCC) from DOE; (vii) Process flow diagram; (viii) Layout plan (showing location of Effluent Treatment Plant (ETP)); (ix) Effluent discharge arrangement; and (x) Outlines of the plan for relocation and rehabilitation (if applicable).
Orange-B	(i) Completed Application for ECC; (ii) Payment of the appropriate fee based on Schedule 3 of ECR, 1997; (iii) Report on the feasibility of the project (if still being proposed); (iv) Report on the initial environmental examination (IEE) of the project, including process flow diagram, layout plan (showing ETP), design of ETP of the project (if still being proposed); (v) Report on the EMP; (vi) No objection certificate from the local authority; (vii) Prior issued LCC from DOE; (viii) Emergency plan relating to adverse environmental impact and plan for mitigation of the effect of pollution; (ix) Outline of the relocation and rehabilitation plan (where applicable); and (x) Other necessary information as may be required.
Red	(i) Completed Application for ECC; (ii) Payment of the appropriate fee based on Schedule 3 of ECR, 1997; (iii) Report on the feasibility of the project (if still being proposed); (iv) Report on the IEE of the project and the terms of reference (TOR) for environmental impact assessment of the project; or EIA report on the basis of the TOR previously approved by DOE, including process flow diagram, layout plan (showing ETP), design of ETP of the project (if still being proposed); (v) Report on the EMP; (vi) No objection certificate from the local authority; (vii) Prior issued LCC from DOE; (viii) Emergency plan relating to adverse environmental impact and plan for mitigation of the effect of pollution; (ix) Outline of the relocation and rehabilitation plan (where applicable); and (x) Other necessary information as may be required.

<sup>a</sup>A Guide to Environmental Clearance Procedure, DOE, Bangladesh Ministry of Environment and Forests, August 2010

30. Schedule 1 of ECR, 1997 provides the classification for industrial projects and types of development that are common in Bangladesh. **Table 2** indicates the subproject's category and its likely classifications based on this schedule.

**Table 2: Government of Bangladesh Classification of the Subproject**

	Subproject	Component	Equivalent in Schedule I of ECR	DOE Classification
1.	Roads	Roads	Construction, re-construction and extension of road (feeder road, local road)	Orange – B
		Bridges and culverts	Construction, re-construction and extension of bridge/culvert (length below 100 meters)	Orange – B

### **C. Application for Environmental Clearance**

31. The application and requirement for issuance of ECC are described in the ECR, 1997 and summarized in **Table 1**. This involves the completion and submission of an application using a form available from the DOE website,<sup>11</sup> which is revised from time to time. The accomplished application form is submitted to DOE together with requirements as enumerated in **Table 1**.

32. The ECC is issued within 30 days from receipt of the application by DOE. Such ECC is required to renewed every year from the date of its effectivity. For the Second CRDP, PMCU is responsible for application for ECC. Application for said ECC is approved and renewed.<sup>12</sup> The approved and the renewed ECC have been attached in this IEE (**Appendix-10 and Appendix-11**).

33. **Figure 3** shows the summary of review process and timelines set under ECR, 1997, leading to the issuance of environmental clearance certificate (ECC) by DOE.

<sup>11</sup> [www.doe-bd.org](http://www.doe-bd.org)

<sup>12</sup> Per information from PMCU, the required fee for ECC application and other necessary documents was submitted to DOE on 30<sup>th</sup> August 2018 and got approval on 10<sup>th</sup> February 2019. The ECC has been renewed on 24<sup>th</sup> March 2021 which is valid till 9<sup>th</sup> February 2022.



**Figure 3: Government Environmental Clearance Process**

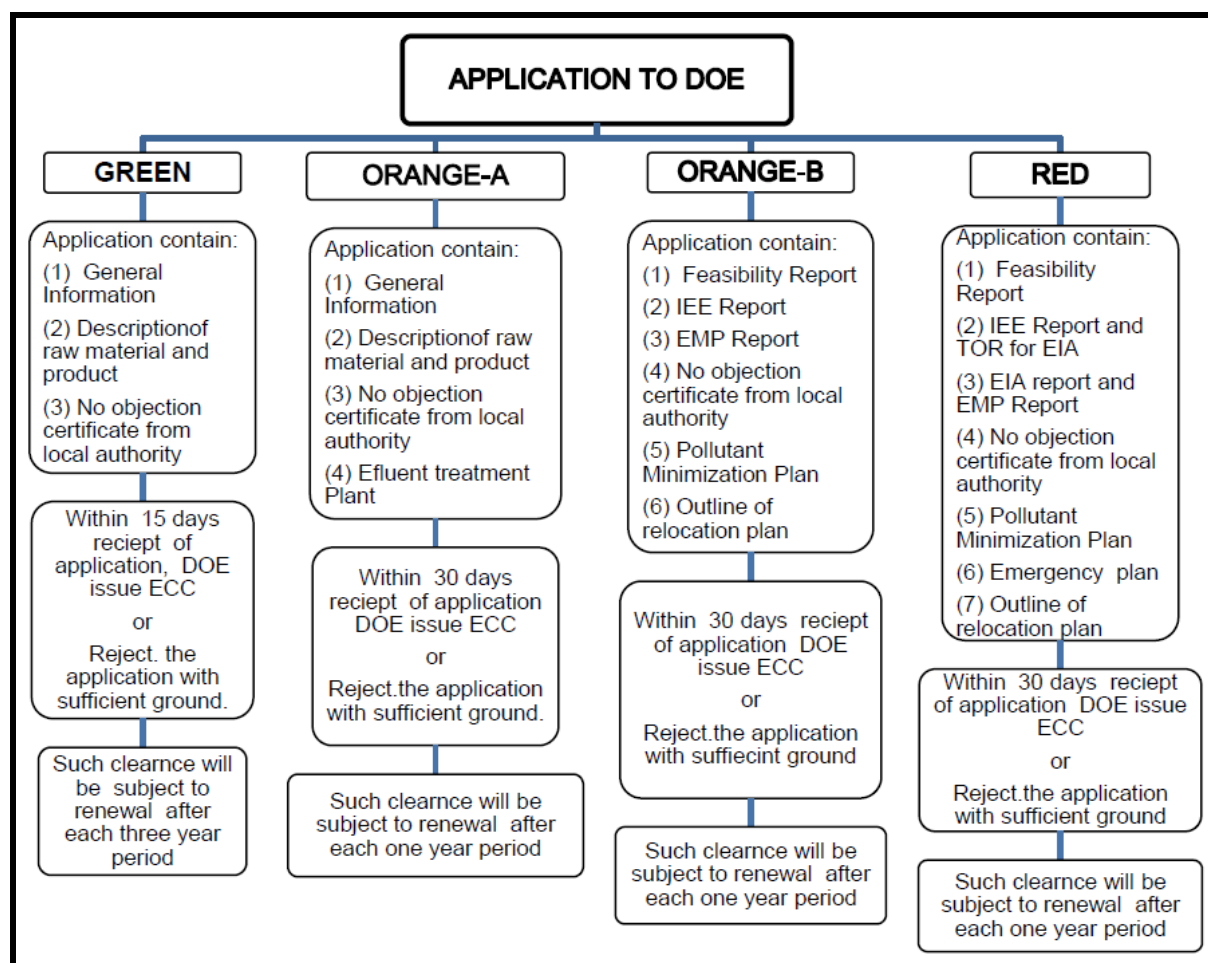

#### **D. Applicable Environmental Standards**

34. The ECR, 1997 also provides the environmental standards applicable to Second CRDP. Schedule 2 of the ECR presents the national standards for ambient air quality and Schedule 4 of the ECR presents the national standards for ambient noise. Following requirements of ADB SPS, the subproject shall apply pollution prevention and control technologies and practices consistent with international good practice, as reflected in EHS Guidelines. When the Government of Bangladesh regulations differ from these levels and measures, the subproject shall achieve whichever is more stringent. If less stringent levels or measures are appropriate in view of specific subproject circumstances, LGED through PMCU will provide full and detailed justification for any proposed alternatives that are consistent with the requirements presented in ADB SPS. In view of this, **Table 3** and **Table 4** show the ambient air quality standards and noise level standards to be followed by the subproject.

**Table 3: National Ambient Air Quality Standards**  
(Bangladesh Ambient Air Quality Standard as adopted in 2005)

Pollutant	Objective	Average
CO	10 mg/m <sup>3</sup> (9 ppm)	8 hours(a)
	40 mg/m <sup>3</sup> (35 ppm)	1 hour(a)
Pb	0.5 µg/m <sup>3</sup>	Annual
NO <sup>3</sup>	100 µg/m <sup>3</sup> (0.053 ppm)	Annual
PM <sub>10</sub>	50 µg/m <sup>3</sup>	Annual (b)
	150 µg/m <sup>3</sup>	24 hours (c)
PM <sub>2.5</sub>	15 µg/m <sup>3</sup>	Annual
	65 µg/m <sup>3</sup>	24 hours
O <sub>3</sub>	235 µg/m <sup>3</sup> (0.02 ppm)	1 hour (d)
	157 µg/m <sup>3</sup> (0.08 ppm)	8 hours
SO <sub>2</sub>	80 µg/m <sup>3</sup> (0.03 ppm)	Annual
	365 µg/m <sup>3</sup> (0.14 ppm)	24 hours (a)

<sup>a</sup> Schedule 2 of ECR, 1997

<sup>b</sup> Source: WB Environmental, Health and Safety General Guidelines, 2007.

<sup>c</sup> Source: Air Quality Guidelines for Europe, Second Edition, 2000; WHO Regional Office for Europe, Copenhagen

<sup>d</sup> If less stringent levels or measures are appropriate in view of specific project circumstances, PMCU will provide full and detailed justification for any proposed alternatives that are consistent with the requirements presented in ADB SPS.

### Ambient air quality standards for Bangladesh and WHO Guideline

Pollutant	Bangladesh standard	WHO Guideline	Averaging time
Carbon Monoxide (CO) (mg/m <sup>3</sup> )	10 (9 ppm)	10	8 hour(a)
	40 mg m <sup>3</sup> / (35 ppm)	30	1 hour(a)
Oxides of Nitrogen (NOx) (µg/ m <sup>3</sup> )	100 µg/ m <sup>3</sup> (0.053 ppm)	-	Annual
Particulates (PM10) (µg/ m <sup>3</sup> )	50 µg/ m <sup>3</sup>	15	Annual(b)
	150 µg/ m <sup>3</sup>	50	24 hours(c)
Fine Particulates (PM2.5) (µg/ m <sup>3</sup> )	15 µg/ m <sup>3</sup>	10	Annual
	65 µg/ m <sup>3</sup>	25	24 hours
Ozone (O <sub>3</sub> ) (µg/ m <sup>3</sup> )	235 µg m <sup>3</sup> / (0.12 ppm)	-	1 hour(d)
	157 µg/ m <sup>3</sup> (0.08 ppm)	100	8 hours
Sulfur dioxide (SO <sub>2</sub> ) (µg/ m <sup>3</sup> )	80 µg/ m <sup>3</sup> (0.03 ppm)	-	Annual
	365 µg/ m <sup>3</sup> (0.14 ppm)	20	24 hours(a)

Notes:

(a) Not to be exceeded more than once per year.

(b) The objective is attained when the annual arithmetic mean is less than or equal to 50 ug/ m<sup>3</sup>.

(c) The objective is attained when the expected number of days per calendar year with a 24-hour average of 15 µg/ m<sup>3</sup> is equal to or less than 1.

(d) The objective is attained when the expected number of days per calendar year with the maximum hourly average of 0.12 ppm is equal to or less than

**Table 4: Ambient Noise Quality Standards**

Receptor/ Source	<b>Bangladesh Noise Pollution (Regulation and Control) Rules, 2006<sup>a</sup> (dBA)</b>		<b>WHO Guidelines Value For Noise Levels Measured Out of Doors<sup>b</sup> (One Hour LA<sub>9</sub> in dBA)</b>		<b>Applicable Per ADB SPS<sup>c</sup> (dBA)</b>	
	Day	Night	07:00 – 22:00	22:00 – 07:00	Day time	Night time
Industrial area	75	70	70	70	70	70
Commercial area	70	60	70	70	70	60
Mixed Area	60	50	55	45	55	45
Residential Area	55 (6 am to 9 pm)	45 (9 pm to 6 pm)	55	45	50	40
Silent Zone	50	40	55	45	45	35

<sup>a</sup> Schedule 4 of ECR, 1997

<sup>b</sup> Guidelines for Community Noise, WHO, 1999(WB Environmental, Health and Safety General Guidelines, 2007)

<sup>c</sup> If less stringent levels or measures are appropriate in view of specific project circumstances, PMCU will provide full and detailed justification for any proposed alternatives that are consistent with the requirements presented in ADB SPS.

#### **Surface Water quality Standards**

Standard	pH	Ec μS/cm	DO mg/l	BOD <sup>5d</sup> mg/l	COD (mg/l)	TSS mg/L	TDS mg/L	Fe mg/l	Mn mg/l	As ppb	Turbi- dity NTU	NO <sub>3</sub> -N mg/l	Cl- mg/l	Total Coliform cfu/100ml
Standard per ECR,1997 (Schedule 3A)	6.5- 8.5		5 or above	6 or less	NYS			NYS	NYS	NYS		NYS	NYS	5000 or less
Standard per ECR,1997 (Schedule 10)	6-9		4.5- 8	50	200			2	5	20		10	600	NYS

#### **Ground Water quality Standards**

Standard	pH	DO (mg/l)	BOD <sup>5d</sup> (mg/l)	COD (mg/l)	EC (μS/Cm)	Fe (mg/l)	Mn (mg/l)	As (ppb)	NO <sub>3</sub> -N (mg/l)	Chlo- ride (mg/l)	TSS (mg/l)	TDS (mg/l)
Standard per ECR,1997 (Schedule 3B)	6.5- 8.5	6.0 or above	0.2	4.0	NYS	0.3- 1.0	0.1	50.0	10.0	150-600		1000

#### **E. Other Relevant National Laws**

35. The implementation of subprojects proposed under Second CRDP will be governed by Government of Bangladesh (the Government) Environmental Acts, Rules, Policies, and Regulations. **Table 5** summarizes the applicable national and local laws, regulations, and standards for environmental assessment and management, including applicable international environmental agreements.

**Table 5: Summary of Relevant Government Laws, Regulations, and Environmental Standards**

<b>Laws, Regulations, and Standards</b>	<b>Details</b>	<b>Relevance/Applicability</b>
National Environmental Policy 2018	The National Environmental Policy 2018 has been adopted in order to ensure sustainable development in the face of various environmental disasters, the effects of climate change and the limitation of natural resources. The main focus of this policy is to protecting the environment, controlling pollution, conserving biodiversity and tackling the adverse effects of climate change.	This Policy is applicable to CRDP-2 as the proposed interventions are required to comply with all the policy/directives stressing particularly on reducing adverse environmental impacts.
National 3R Strategy for Waste Management, 2010	The 3Rs are meant to a hierarchy, in order of importance – ‘reduce’ followed by ‘reuse’ and then ‘recycle’, which classify waste management strategies according to their desirability. The National 3R goal for waste management is to achieve complete elimination of waste disposal on open dumps, rivers and floodplains by 2015 and promote recycling of waste through mandatory segregation of waste at source as well as create a market for recycled products and provide incentives for recycling of waste.	CRDP-2 is relevant to the National 3R Strategy for Waste Management and will contribute to achieve complete elimination of waste disposal on open dumps, rivers and floodplains
The Draft Solid Waste Management Handling Rules, 2020	The Draft Solid Waste Management (SWM) Rules, 2020 shall apply to every municipal authority responsible for collection, segregation, storage, transportation, processing and disposal of municipal solid wastes. Every municipal authority shall, within the territorial area of the municipality be responsible for the implementation of the provisions of these rules.	The SWM Rules 2020 is applicable to CRDP-2 as the rule narrates on necessary details from collection of wastes to its final disposal
Bangladesh Climate Change Strategy and Action Plan (BCCSAP) 2009	The BCCSAP is built on six pillars: (i) food security, social safety and health; (ii) comprehensive disaster management; (iii) infrastructure; (iv) research and knowledge management; (v) mitigation and low carbon development; and (vi) capacity building. Five programs have been suggested related to improvement of the water management infrastructures in coastal areas of Bangladesh under pillar 3 (Infrastructure) of BCCSAP, including Planning, design and implementation of resuscitation of the network of rivers and <i>khals</i> through dredging and de-siltation work.	CRDP-2 is relevant to the BCCSAP’s programs and will contribute towards achieving the objective of restoration of the network of rivers and <i>khals</i> through dredging and de-siltation work
The Embankment and Drainage Act (1952)	This Act describes the protection of embankments and drainage facilities	The Embankment and Drainage Act (1952) is applicable to CRDP-2 as

<b>Laws, Regulations, and Standards</b>	<b>Details</b>	<b>Relevance/Applicability</b>
		the project will support drainage improvement of Pourashavas
Wetland Protection Act 2000	The Bangladesh Water Development Board Act, 2000 was enacted for the development and efficient management of water resources. The Water Development Board is established under the Act, with the power to control the flow of water in all rivers, channels and underground aquifers.	CRDP-2 is relevant to the Wetland Protection Act 2000 as the project will involve in maintaining the flow of water in subproject khals /canals
National Disaster Management Act 2012	The Disaster Management Act 2012 recognized the impacts of climate change and provided guidance for setting up an institutional mechanism for disaster management, reducing vulnerabilities, rehabilitation, and providing humanitarian assistance to the victims of both disasters and climate change impacts.	The National disaster Management Act 2012 is relevant to CRDP-2 as it shall promote disaster-resilient infrastructures
National Land Transport Policy 2004	The National Land Transport Policy, adopted in 2004, which stated that services and infrastructure in the water sector will be studied so that an analysis can be made of potential opportunities for integration, and competition where appropriate. Transports including land and water, sector can also play a vital role to promote the low carbon climate resilient development in Bangladesh.	This policy is applicable to CRDP-2 as it is designed to support improving the transportation and/or road network
Environmental Court Act, 2000	Enacted to establish environment courts and make rules for protection of environmental pollution. Environment Courts are situated at the District level but Government may by notification in the official Gazette, establish such courts outside the districts. Environment Courts were given power to directly take into cognizance of any offence relating to environmental pollution. Proceeding of this Court will be similar to criminal courts. One important feature of this Act is that it has been given retrospective effect of any crime committed under environment laws and thus any crime previously committed but is not taken before any court can be taken before the Environment Court or any special Magistrate.	CRDP-2 is relevant to the Environmental Court Act, 2000 as the court has jurisdiction over any subproject-related environmental cases or litigations or complaints elevated to it.
The Pourashava (Municipality) Ordinance of 1977, the City Corporation Ordinances of 1983 and the recently revised unified ordinance for all City Corporations of 14 May 2008 (Local	These ordinances have clearly assigned responsibilities to the LGIs to ensure the provision of a wide range of primary and public health services including primary health care, sanitation, water supply, drainage, food and drink, birth and death registration, vector and infectious disease control, etc. for the residents. LGIs have the authority to address all related issues within their legal and administrative mandate.	The subproject aims to help Araihasar Upazila Parishad (as the LGI) achieve or fulfill these mandates.

<b>Laws, Regulations, and Standards</b>	<b>Details</b>	<b>Relevance/Applicability</b>
Government Ordinances 16, and 17 of 2008); City Corporation Act 2009, 15 Oct 2009, and; Pourashava Act 2009, 6 Oct 2009.		
National Forestry Policy, 2016	This policy specifically states the following relevant objectives (among many other objectives): (i) to arrest deforestation, and degradation of forest resources, enrich and extend areas under tree cover, through appropriate programmes and projects, to ensure that at least 20% of the country comes under tree cover by 2035, with at least a canopy density of 50%; and (ii) to significantly increase tree cover outside state forest, through appropriate mechanisms, in both public and private land including urban areas.	CRDP-2 is relevant to the National Forestry Policy, 2016 as the development of subproject roads and drainage will have potential tree cutting. However, the subproject EMP will ensure to implement measures to comply with and support the policy objectives.
Bangladesh Labor Act, 2006	The Bangladesh Labor Act, 2006 provides the guidance of employer's extent of responsibility and workmen's extent of right to get compensation in case of injury by accident while working.	CRDP-2 is relevant to Bangladesh Labor Act, 2006 as this act provides security and safety of work force during construction period. Compliance with this law will be included in the responsibility of the Contractor.

CRDP = City Region Development Project, DOE = Department of Environment, ECC = Environmental Clearance Certificate, EMP = environmental management plan, IEE = initial environmental examination, LGI = local government institutions

Besides Bangladesh Labor Act 2006, based on the information available, here are some salient features of occupational health and safety laws and rules in Bangladesh as of June 2015:

1. The Bangladesh Labour Act 2006: The Bangladesh Labour Act is the primary legislation governing occupational health and safety in Bangladesh. It outlines the rights and responsibilities of workers and employers and sets standards for workplace safety, health, and welfare. The Act covers a wide range of aspects, including safety measures, working hours, leave entitlements, employment conditions, and the provision of health and safety facilities.
2. The Bangladesh Occupational Safety, Health and Environment (OSHE) Policy 2013: The OSHE Policy was introduced in 2013 and provides guidelines for the promotion of occupational safety and health in Bangladesh. It aims to create safe and healthy working conditions for workers, prevent workplace accidents and diseases, and promote a culture of safety and health in the workplace.

3. Factory Rules 1979: The Factory Rules provide detailed regulations on various aspects of workplace safety and health, including safety measures for hazardous processes, ventilation, lighting, sanitation, welfare facilities, safety training, and emergency preparedness. These rules are applicable to factories and other manufacturing establishments in Bangladesh.
4. The Bangladesh National Building Code (BNBC): The BNBC includes provisions related to the construction, maintenance, and safety of buildings, including workplace buildings. It sets standards for structural design, fire safety, electrical safety, and other safety measures to ensure safe working conditions in buildings.
5. The Bangladesh Boiler Regulation 1951: The Boiler Regulation provides requirements for the design, construction, operation, and maintenance of boilers in Bangladesh. It aims to prevent accidents related to boilers and ensure their safe operation in workplaces.
6. The Bangladesh Environmental Conservation Act 1995: The Environmental Conservation Act addresses environmental issues, including occupational health and safety concerns related to environmental pollution. It sets standards for the management and disposal of hazardous substances and waste, and mandates the implementation of environmental management plans in workplaces.
7. The Bangladesh Fire Prevention and Firefighting Act 2003: The Fire Prevention and Firefighting Act establish provisions for fire safety in buildings, including workplaces. It sets requirements for fire prevention measures, fire detection and suppression systems, emergency exits, and fire drills in workplaces to prevent fire accidents and ensure the safety of workers.

## F. International Environmental Agreements

36. **Error! Reference source not found.** Below lists the relevant international environmental agreements that Government of Bangladesh is party to, and their relevance to the subproject.

**Table 6: International Environmental Agreements Relevant to Second CRDP**

International Environmental Agreement	Year Ratified	Details	Relevance
United Nations Framework Convention on Climate Change (UNFCCC)	1997	Parties to take precautionary measures to anticipate, prevent or minimize the causes of climate change and mitigate its adverse effects.	The subproject is subject to impact of climate change. Engineering designs of the subproject consider climate change impacts, such as flooding and river water level rise. A climate change vulnerability assessment has been conducted for the geographic coverage of the entire Second CRDP, which covers the location of the subproject.
Paris Convention on Protection of the World Cultural and Natural Heritage, 1972	1983	Parties to ensure the protection and conservation of the cultural and natural heritage situated on territory of, and primarily belonging to, the State	The road and drainage works may impact undiscovered cultural and natural heritage relics during construction phase. The subproject EMP ensures measures for chance finds.
Ramsar Convention on Wetlands of International Importance, 1971	1992	Parties to conserve and wisely use wetlands (i.e., maintaining their ecological character) as a contribution towards achieving sustainable development locally and throughout the world	Road and drainage construction works may impact wetlands. The subproject EMP ensures measures are in place to protect significant wetland and prevent draining or filling into the wetlands during construction.
Convention on Biological Diversity, 1992	1997	Parties to require the environmental assessment of projects that are likely to have significant adverse effects on biological diversity with a view of avoiding or minimizing such effects	Biodiversity sites and species not previously identified might be discovered during construction works along the alignments. The subproject EMP ensures measures to protect biodiversity, if any, during construction and post-construction activities.



### III. DESCRIPTION OF THE SUBPROJECT

#### A. Subproject Scope and Components

37. The proposed subproject is a combination of construction and rehabilitation roadway and components. Description of roadway and drainage works is presented in **Table 7**. All construction works and improvements will be conducted within existing right-of-ways (ROWs). The road widths along the alignments will be varied at different chainage depending on the available space within the existing ROWs to ensure that no encroachment to private properties.

**Table 7: Roads and Components under Araihaaz Package W-04 Subproject**

Sl. No.	Scheme no. (Road/Drain)	Description	Subproject component	Length, (km/m)	Existing Carriageway Width, (m)	Existing Vacant Road Width, (m)
1	Scheme no. 1 (Road-1)		Road	5.601km	3.00~5.50	5.60~8.70
2	Scheme no. 2 (Bridge)	Construction of 24m RCC bridge at Ch. 2104m on the road (Road ID # 367022005);	Bridge	24m span	Details of the Scheme 2 are in para 43 & 55	
3	Scheme no. (Drain)	Construction of drain from Gopaldi GC to Mollarchar RHD (Ch. 90 - 650m) (Road # 367022005) including 250m link drain;	Drain	0.880km	Details of the Scheme 3 are in para 44 & 56	
4	Scheme no. 4 (Road-2)	Improvement of road from Uchitpura GC to Gopaldi GC via Manikpur Bishnandi (Ch.0 - 10130m) (Road ID # 367022003) including 4125m link road;	Road	14.0244km	3.00~5.50	5.60~7.90
5	Scheme no. 5 (Pond Ghat)	Construction of 3 nos. Ghats	Pond Ghat	3 nos.	Details of the Scheme 5 are in para 51 & 80	

## **B. Existing Condition of Subproject Components**

### **1. Scheme 1 (Road-1): Improvement of road from Gopaldi GC to Mollarchar RHD (Ch.0 - 3700m) (Road ID # 367022005) including 1925m link road**

38. **Road Location:** This subproject road is 5.601km long, and starts from Gopaldi Bazar and ended at Mollarchar RHD. It stretches from coordinates of N 23° 48' 6.232" and E 90° 42' 49.858" to coordinates of N 23° 49' 19.601" and E 90° 41' 34.975". This road passes through villages, markets or bazars and open/agricultural fields.

39. **Road Condition:** The proposed road subproject is an important existing road of the Upazila that connects the urban and peri-urban areas, and growth centers. The carriageway width of the road varies between 3.00~5.50m along the road alignment. A major portion of the road of 5.159km length is BC (bituminous carpeted) and relatively a smaller length of 0.442km is comprised of CC (rigid) pavement (0.442km) and HBB road (0.092km). The subproject road has suffered wear and tear with cracks, pot-holes, broken edges and depressions. The distressed condition of the road is due to mainly improper drainage facilities and movement of heavy vehicular traffic for a long time without any proper maintenance work. **Figure 4** shows the existing conditions of sections of this road.

40. **Drainage Structures:** There is a 22.7m RCC Girder Bridge at Ch. 2104m, whose span length appears to be inadequate, and its replacement with 24m span length RCC Girder Bridge has been proposed.

41. **Existing Alignment and Right-of-Ways (RoW):** The proposed subproject road will be improved within existing alignment/RoW. The vacant road width varies between 5.60m~8.70m and the carriageway width varies between 3.00~5.50m. The side slope of road embankment will be of 1:1.5. From field investigation, no tree is found along the proposed carriageway. No trees will be cut and all trees found along the sides of the proposed carriageway will be preserved as per detailed design. Tree plantation programs are not handled by the contractor of Araihasar W-04 package; it is solely LGED's responsibility to plan and execute the compensatory tree plantation measures. There is a budget to execute the compensatory tree plantation measures of Araihasar Upazila under only GoB financing included in the procurement plan as Araihasar/LGED/W-07 package of the Development Project Proposal (DPP) of the Project.

42. **Strip Map:** The sample strip map of three sections showing the existing features along both sides of the road alignment is presented in **Appendix 1**. The strip map was drawn as a result of the field surveys conducted along the alignment and show that no physical cultural resources will be encroached or affected.

**Figure 4: Site Photographs from Gopaldi GC to Mollarchar RHD (Ch.0 - 3700m) (Road ID # 367022005) including 1925m link road**



**2. Scheme 2 (Bridge): Construction of 24m RCC bridge at Ch. 2104m on the road (Road ID # 367022005);**

43. There is a 22.7m RCC Bridge at Ch. 2104m, whose span length appears to be inadequate and its replacement with 24m span length RCC Girder Bridge has been proposed. Under this scheme, a 24m long RCC bridge will be constructed on the road Gopaldi GC to Mollarchar RHD (Road ID # 367022005) at Ch.2104m. The Bridge will be constructed within the available vacant land of the road embankment. The existing condition of bridge construction site is shown in **Figure 5**.

**Figure 5: Site Photograph of 24m RCC bridge Construction at Ch. 2104m on the road  
(Road ID # 367022005)**



**3. Scheme 3 (Drain): Construction of drain from Gopaldi GC to Mollarchar RHD (Ch. 90 - 650m) (Road # 367022005) including 250m link drain**

44. There is no functional roadside drain along the alignment of this road. Currently, rain water during monsoon season accumulates at the sides of the road, and thus creates difficulties in the movement of vehicles and pedestrian. In order to resolve this problem, construction of has been proposed. Site Photograph of the location (Latitude: 23.803893 & Longitude: 90.713672) of the proposed subproject Scheme Drain including outfall is shown in **Figure 6**.

**Figure 6: Site Photographs of proposed drain from Gopaldi GC to Mollarchar RHD (Ch. 90 - 650m) (Road # 367022005) including 250m link drain**



**Present condition of the proposed drain and its outfall (marked red circle) at Ch.650m in an existing drain**

**4. Scheme 4 (Road-2): Improvement of road from Uchitpura GC to Gopaldi GC via Manikpur Bishnandi (Ch.0 - 10130m) (Road ID # 367022003) including 4125m link road**

45. **Road Location:** This subproject road is 14.024km long, and starts from Uchitpura GC and ends at Gopaldi GC. It stretches from coordinates of N 23° 44' 53.339" and E 90° 41' 38.916" to coordinates of N 23° 48' 2.114" and E 90° 42' 51.525". This road passes through villages, markets or bazars and open/agricultural fields.

46. **Road Condition:** The proposed road subproject is an important existing road of the Upazila that connects the urban and peri-urban areas, and growth centers. The carriageway width of the road varies between 3.00~5.50m along the road alignment. A major portion of the road of 13.905km length is BC (bituminous carpeted) and relatively a smaller length of 0.220m is comprised of CC (rigid) pavement and earthen road is 0.092km. The subproject road has suffered wear and tear with cracks, pot-holes, broken edges and depressions. The distressed condition of the road is due to mainly improper drainage facilities and movement of heavy vehicular traffic for a long time without any proper maintenance work. **Figure 7** shows the existing condition of section of this road.

47. **Drains:** There is 1 (one) Cross-Drains along the subproject road alignment at 622m, and it is in good condition and functional.



48. **Drainage Structures:** a) Box-Culvert. There are 4 (four) Box-Culverts exist along the subproject road alignment for cross drainage purpose – the one at Ch.7821m and the other one at Ch.9718m are in good condition and functional. But the other two Box Culverts one at Ch.3640m and the other at Ch.8930m are in poor condition and non-functional, and their replacement has been suggested. b) Bridge. There are 6 (six) RCC Girder bridges of varying length of span at different Chainages (12m RCC Girder Bridge at Ch.166m, 100m RCC Girder Bridge at Ch.790m, 77m RCC Girder Bridge at Ch.1300m, 54m RCC Girder Bridge at Ch.1890m, 8.5m RCC Girder Bridge at Ch.410m (Link-03), 10m RCC Girder Bridge at Ch. 1905m (Link-03) and 1 (one) 4.5m Slab Bridge at Ch.8730m. All these Bridges are in good condition and functional. c) Pipe-Culvert. There is 1 (one) Pipe-Culvert at Ch.6322m. As this Pipe-Culvert appears to be inappropriate for the purpose, its replacement has been suggested with U-Drain.

49. **Existing Alignment and Right-of-Ways (RoW):** The proposed subproject road will be improved within existing alignment/RoW. The vacant road width varies between 5.60m~7.90m and the carriageway width varies between 3.00~5.50m. The side slope of road embankment will be of 1:1.5. From field investigation, no tree is found along the proposed carriageway. No trees will be cut and all trees found along the sides of the proposed carriageway will be preserved as per detailed design. Tree plantation programs are not handled by the contractor of Araihaazar W-04 package; it is solely LGED's responsibility to plan and execute the compensatory tree plantation measures. There is a budget to execute the compensatory tree plantation measures of Araihaazar Upazila under only GoB financing included in the procurement plan as Araihaazar/LGED/W-07 package of the Development Project Proposal (DPP) of the Project.

50. **Strip Map:** The sample strip map of two sections showing the existing features along both sides of the road alignment is presented in **Appendix 2**. The strip map was drawn as a result of the field surveys conducted along the alignment and show that no physical cultural resources will be encroached or affected.

**Figure 7: Site Photographs from Uchitpura GC to Gopaldi GC via Manikpur Bishnandi (Ch.0 - 10130m) (Road ID # 367022003) including 4125m link**



## 5. Scheme 5: Construction of 3 Nos. Pond Ghats

51. Under this scheme, 3 (three) Pond Ghats (2 nos. Upazila Health Complex Ponds and 1 no. Upazila Parishad Pond) will be constructed including walkway and landscaping surrounding the pond area. The water of the pond is being used by the local residents for ablution, washing and cleaning purpose. However, there are no developed pond ghats, poor accessibility to the ponds, and unimproved surrounding of the pond areas. The existing condition of the ponds is displayed below in **Figure 8**.

**Figure 8: Site Photographs of Ponds, whose Ghats to be constructed including walkway and landscaping**

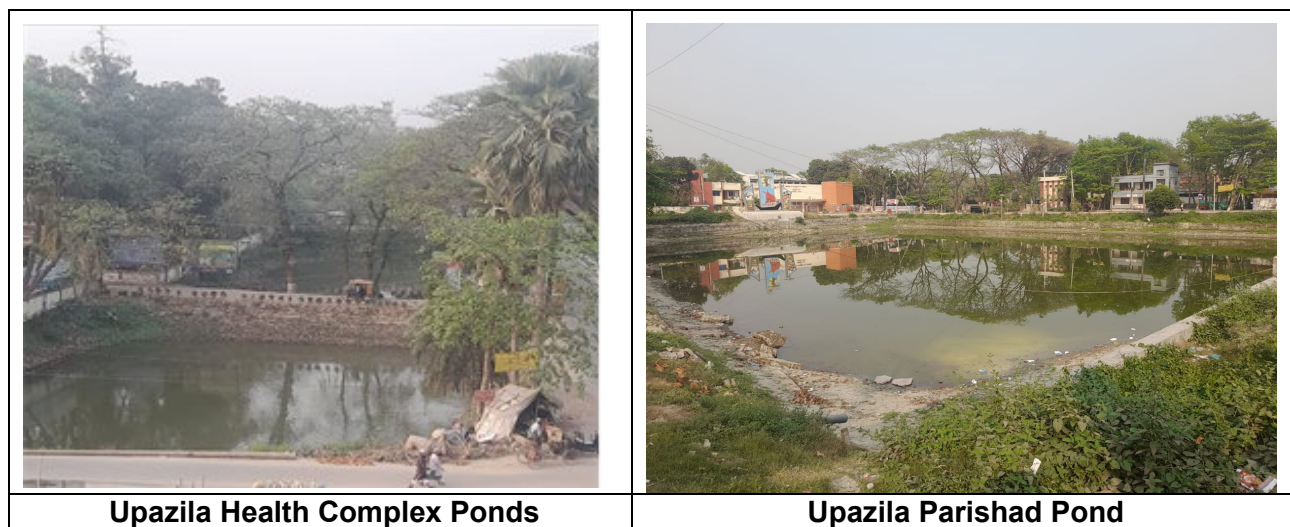

The location of the 3 ponds with their coordinates on the Google Earth is displayed here below:

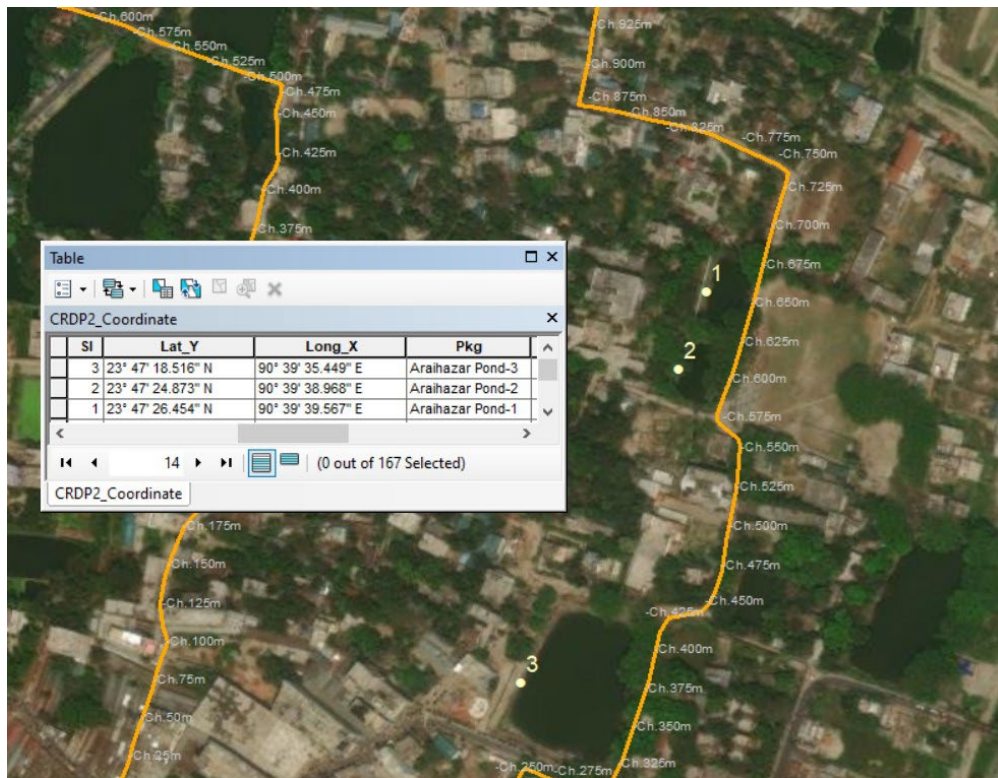



### C. Proposed Interventions or Development

52. A summary table of the proposed schemes covering details of proposed interventions and existing conditions are given below.

**Roadway & Drainage Present Status with Proposed Development**  
**Package No.: CRDP/LGED/ARAIHAZAR/NCB/2022/W-04**

<b>Schemes Roads/Drains /Ghat/Ponds Improvement Components</b>	<b>Description</b>	<b>Length to be Improved (km/m)</b>	<b>Existing carriage way width (m)</b>	<b>Existing Vacant Road Width (m)</b>	<b>Present condition</b>	<b>Proposed Development Intervention</b>
Scheme no. 1 (Road-1)	Improvement of road from Gopaldi GC to Mollarchar RHD (Ch.0 - 3700m) (Road ID # 367022005) including 1925m link road;	5.601 km	3.0~5.5	5.6~8.7	A major portion of the road of 13.905km length is BC (bituminous carpeted) and relatively a smaller length of 0.220m is comprised of CC (rigid) pavement and earthen road is 0.092km. The road has suffered wear and tear with cracks, pot-holes, broken edges and depressions.	(i) Construction of BC carriageway of variable widths 3.7m ~ 5.5m and RCC carriageway of variable width 3.7m ~ 5.5m as per design, and it will include hard shoulder/s or walkway/s and soft shoulders on either sides depending on the availability of vacant road width; (ii) Protection works (palisading) to be undertaken at locations where ditches/ponds/khal adjacent to the road embankment
Scheme no. 2 (Bridge)	Construction of 24m RCC bridge at Ch. 2104m on the road (Road ID # 367022005);	24.0 m			22.7 m RCC Bridge at Ch. 2104 m, having an inadequate length of span	Construction of a 24m long RCC bridge will be constructed within the available vacant space of the embankment of road Gopaldi GC to Mollarchar RHD (Road ID # 367022005) at Ch.2104m.
Scheme no. 3 (Drain)	Construction of drain from Gopaldi GC to Mollarchar RHD (Ch. 90 - 650m) (Road # 367022005) including 250m link drain;	0.880 km			No functional roadside drain along the alignment. Currently, rain water during monsoon season accumulates at the sides of the road, and creates difficulties in the movement of vehicles and pedestrian.	Proposed construction of 5500m length of RCC Box drain with load bearing slab from Ch.90-650m on both sides of the road alignment including 250m link drain
Scheme no. 4 (Road-2)	Improvement of road from Uchitpura GC to Gopaldi GC via Manikpur Bishnandi (Ch.0 - 10130m) (Road ID # 367022003) including 4125m link road;	14,024 km	3.00~5.50	5.60~7.90	A major portion of the road of 5.159km length is BC (bituminous carpeted) and relatively a smaller length of 0.442km is comprised of CC (rigid) pavement (0.442km) and HBB road (0.092km). The road has suffered wear and tear with cracks, pot-holes, broken edges and depressions	(i) Construction of BC carriageway of width 5.5m and RCC carriageway of variable width 3.7m ~ 5.5m as per design, and it will include hard shoulder/s or walkway/s and soft shoulders on either sides depending on the availability of vacant road width; (ii) Widening of 2 (two) Box Culverts (widening of 1 no. Box-Culvert 2X3.60mX5.00m at Ch.3640m, and widening of the other one Box Culvert 4.50mX4.50m at Ch.8930m; (iii) Construction of 1 (one) U-Drain at Ch.6322m; (iv) Construction of 2

<b>Schemes Roads/Drains /Ghat/Ponds Improvement Components</b>	<b>Description</b>	<b>Length to be Improved (km/m)</b>	<b>Existing carriage way width (m)</b>	<b>Existing Vacant Road Width (m)</b>	<b>Present condition</b>	<b>Proposed Development Intervention</b>
						Vent 1200mm dia. Pipe Culvert at Ch.9730m
Scheme no. 5 (Pond Ghat)	Construction of 3 nos.Ghats				No developed pond ghats: poor accessibility to the pond and unimproved surrounding pond areas. The water of the pond is being used by the local people/ residents for ablution, washing and cleaning purpose.	(i) Construction of 3 Pond Ghats (2 Upazila Health Complex Ponds and 1 Upazila Parishad Pond); (ii) Construction of walkway with and landscaping according to the design (159m walkway for Upazila Parishad Pond and 136m walkway for Upazila Health Complex Ponds).

### **1. Scheme 1 (Road-1): Improvement of road from Gopaldi GC to Mollarchar RHD (Ch.0 - 3700m) (Road ID # 367022005) including 1925m link road**

53. Proposed interventions planned for the Existing Road from Gopaldi GC to Mollarchar RHD (Ch.0 - 3700m) (Road ID # 367022005) including 1925m link road are as follows:

- (i) The existing road is to be improved within the existing alignment/RoW and within the vacant road width;
- (ii) Construction of BC carriageway of variable widths 3.7m ~ 5.5m and RCC carriageway of variable width 3.7m ~ 5.5m as per design, and it will include hard shoulder/s or walkway/s and soft shoulders on either sides depending on the availability of vacant road width;
- (iii) Construction of 24m RCC Bridge at Ch.2104m
- (iv) Road improvement based on design that considers road safety requirement as per LGED published guidelines and standards;

The typical section for the roadways and drainage design with their cross-sections are exhibited in **Appendix 15**.

Protection works (palisading) to be undertaken at locations where ditches/ponds/khal adjacent to the road embankment are found. This will protect road edges from being eroded or sliding. There 18 (eighteen) section along the Road 1, and the location details of these sections is given hereunder:

#### **Locations**

1.Ch.0+385km - Ch.0+420 km (R/S); L=35m	10. Ch.1+165km - Ch.1+225km (L/S); L=60m
2.Ch.0+545km - Ch.0+595 km (L/S); L=50m	11. Ch.1+335km - Ch.1+355km (L/S); L=20m
3.Ch.0+715km - Ch.0+770km (R/S); L=55m	12. Ch.1+445km - Ch.1+485km (R/S); L=40m
4.Ch.0+800km - Ch.0+880km (L/S); L=80m	13. Ch.1+490km - Ch.1+565km (L/S); L=75m
5.Ch.0+895km - Ch.0+905km (R/S); L=10m	14. Ch.1+570km - Ch.1+595km (L/S); L=25m
6.Ch.0+910km - Ch.0+950km (L/S); L=40m	15. Ch.2+710km - Ch.2+775km (R/S); L=55m
7.Ch.0+940km - Ch.0+950km (R/S); L=10m	16. Ch.2+780km - Ch.2+800km (R/S); L=20m
8.Ch.1+010km - Ch.1+020km (R/S); L=10m	17. Ch.3+035km - Ch.3+195km (R/S); L=70m
9.Ch.1+125km - Ch.1+145km (L/S); L=40m	18. Ch.3+205km - Ch.3+245km (R/S); L=40m

A typical design of protection works including Chainage details is displayed in **Appendix 15**. Site photographs of existing condition of few worst spots of proposed road sections, where protection works are to be constructed, are displayed here below:

**Site Photographs of few worst spots of proposed road sections, where protection works are to be constructed**

	
<p align="center"><b>Ch.0+385Km to 0+420Km (R/S)</b></p>	<p align="center"><b>Ch.0+545Km to 0+595Km (R/S)</b></p>
	
<p align="center"><b>Ch.1+165Km to 1+225Km (L/S)</b></p>	<p align="center"><b>Ch.1+445Km to 1+485Km (R/S)</b></p>
	
<p align="center"><b>Ch.2+710Km to 2+775Km (R/S)</b></p>	<p align="center"><b>Ch.3+035Km to 3+105Km(R/S)</b></p>

**2. Scheme 2 (Bridge): Construction of 24m RCC bridge at Ch. 2104m on the road (Road ID # 367022005);**

54. A 24m long RCC bridge will be constructed at Chainage 2104m on the road Gopaldi GC to Mollarchar RHD (Road ID # 367022005). The Bridge will be constructed within the available vacant land of the road embankment. A drawing (plan and elevation) of the bridge according to the final design is displayed in **Appendix 15**. This RCC bridge will be constructed as per the design.

**3. Scheme 3 (Drain): Construction of drain from Gopaldi GC to Mollarchar RHD (Ch. 90 - 650m) (Road # 367022005) including 250m link drain**

55. The proposed Drain will be constructed from Gopaldi GC to Mollarchar RHD (Ch. 90 - 650m) (Road # 367022005) including 250m link. As per design, the construction works will take place at the both sides of the road alignment and within available vacant width of the road to remove the roadside rainfall and run-off stagnant water. The outfall of the drain is at Ch.650m (connected to an existing drain, which ultimately falls in a tributary of Meghna River) (**Figure 9**)

<b>Scheme No.</b>	<b>Name of Scheme with Chainage</b>	<b>Type of Drain</b>	<b>Outfall at Ch. (Location)</b>	<b>Length of drain (m)</b>	<b>Position</b>
1	Construction of drain from Gopaldi GC to Mollarchar RHD (Ch. 90 - 650m) (Road # 367022005) including 250m link drain;	RCC Box Drain	Ch. 650m	560	On both sides of the road alignment

Further, in context to the proposed RCC drains, it may be mentioned that these drains have been designed for storm or rain water only. As per local ordinance, no discharge of untreated wastewater to the proposed RCC drains should take place. Hence, for the enforcement of the local ordinance, Araihasar PIU shall be responsible for protecting any discharge of untreated wastewater to the proposed RCC drains.



**Figure 9: Ultimate Outfall of the drain is in a tributary of Meghna River (at location: (Lat 23.801732 & Long 90.7137))**



**4. Scheme 4 (Road-2): Improvement of road from Uchitpura GC to Gopaldi GC via Manikpur Bishnandi (Ch.0 - 10130m) (Road ID # 367022003) including 4125m link road**

56. The major portion of the Scheme 4 (Road-2) alignment passes through the agricultural lands. Moreover, the top level of this road embankment is much higher than the side ground level. Hence, no marked drainage issue is anticipated along the Road-2 alignment. However, at road sections where drainage congestion is likely to occur, a number of drainage structures in the form of box-culvert, U-drain and pipe-culvert has been proposed. However proposed interventions planned for the Scheme 4 (road-2) are as follows:

- (i) The existing road is to be improved within the existing alignment/RoW and within the vacant road width;
- (ii) Construction of BC carriageway of width 5.5m and RCC carriageway of variable width 3.7m ~ 5.5m as per design, and it will include hard shoulder/s or walkway/s and soft shoulders on either sides depending on the availability of vacant road width;
- (iii) Pavement works comprising construction of sub-grade, sub-base, base binder course and wearing course;
- (iv) Road improvement based on design that considers road safety requirement as

per LGED published guidelines and standards;

- (v) Widening of 2 (two). Box Culverts (widening of 1 no. Box Culvert 2X3.60mX5.00m at Ch.3640m, and widening of the other one Box Culvert 4.50mX4.50m at Ch.8930m (Cross-section has been displayed in **Appendix 15**);
- (vi) Construction of 1 (one) U-Drain at Ch.6322m (Cross-section has been displayed in **Appendix 15**);
- (vii) Construction of 2 Vent 1200mm dia. Pipe Culvert at Ch.9730m (Cross-section has been displayed in **Appendix 15**);
- (viii) Protection works (palisading) to be undertaken at locations where ditches/ponds/khal adjacent to the road embankment are found, and it will protect road edges from being eroded or sliding. A typical design of protection works including Chainage details is displayed in **Appendix 15**.

## **5. Scheme 5: Construction of 3 Nos. Pond Ghats**

57. Under this scheme, 3 (three) Pond Ghats (2 nos. Upazila Health Complex Ponds and 1 no. Upazila Parishad Pond) will be constructed including walkway, and landscaping will be done surrounding the pond area. The existing condition of the ponds is displayed below in **Figure 10**. All development will be constructed within the available vacant land area of the pond. Walkway construction and landscaping surrounding the pond area will improve accessibility to the pond and create recreational facilities for the local residents. There will be 190m long cement concrete block (Uni Block) walkway according to the design (159m walkway for Upazila Parishad Pond and 136m walkway for Upazila Health Complex Ponds). Cross-section of the Ponds Ghats are displayed in **Appendix 15**. The proposed interventions are based on design as per LGED published guidelines and standards. The small scale nature of development components assures there will be no significant adverse impact from construction of ghat and walkway including landscaping. After completion of construction of pond ghats and associated interventions, this developed scheme will be handed over to the Upazila Parishad (UP). Hence, UP Administration is responsible for the operation and maintenance of the subproject Upazila ponds. Effective operation and maintenance of local upazila ponds require regular monitoring, timely maintenance, and community participation to ensure their sustainable management and utilization for the benefit of the local community. Here are some key points to consider operation and maintenance of local upazila ponds:

1. Regular Water Quality Monitoring: Conduct regular water quality testing to ensure that the pond's water is safe for various uses such as drinking, irrigation, and fish farming. Monitor parameters like pH, dissolved oxygen, temperature, and nutrient levels to identify any changes or issues early on.
2. Debris and Weed Removal: Regularly remove debris, including fallen leaves, branches, and garbage, from the pond to prevent sedimentation and maintain water quality. Control the growth of weeds and aquatic plants to prevent overgrowth and maintain the ecological balance of the pond.
3. Pond Dredging and Desilting: Periodically dredge and desilt the pond to remove accumulated sediment and maintain its depth and storage capacity. This helps to prevent eutrophication, improve fish habitat, and maintain the pond's water-holding capacity.
4. Fish and Aquaculture Management: If the pond is used for fish farming, proper management practices such as stocking appropriate fish species, feeding, and disease control should be followed. Regular monitoring of fish health and growth, as



well as harvesting and restocking, should be carried out as per the recommended guidelines.

5. **Maintenance of Structures:** Regularly inspect and maintain the pond's physical structures such as embankments, spillways, and inlet/outlet structures to ensure their proper functioning. Repair any damages promptly to prevent breaches and water loss.
6. **Community Participation:** Encourage local community participation in the operation and maintenance of the upazila pond. Forming a pond management committee comprising local stakeholders can help ensure regular monitoring, timely maintenance, and sustainable utilization of the pond's resources.
7. **Environmental Conservation:** Promote sustainable practices in and around the pond, such as proper waste disposal, avoiding the use of harmful chemicals, and promoting afforestation to prevent soil erosion and sedimentation.

**Figure 10: Site Photographs of Ponds, whose Ghats to be constructed including walkway and landscaping**

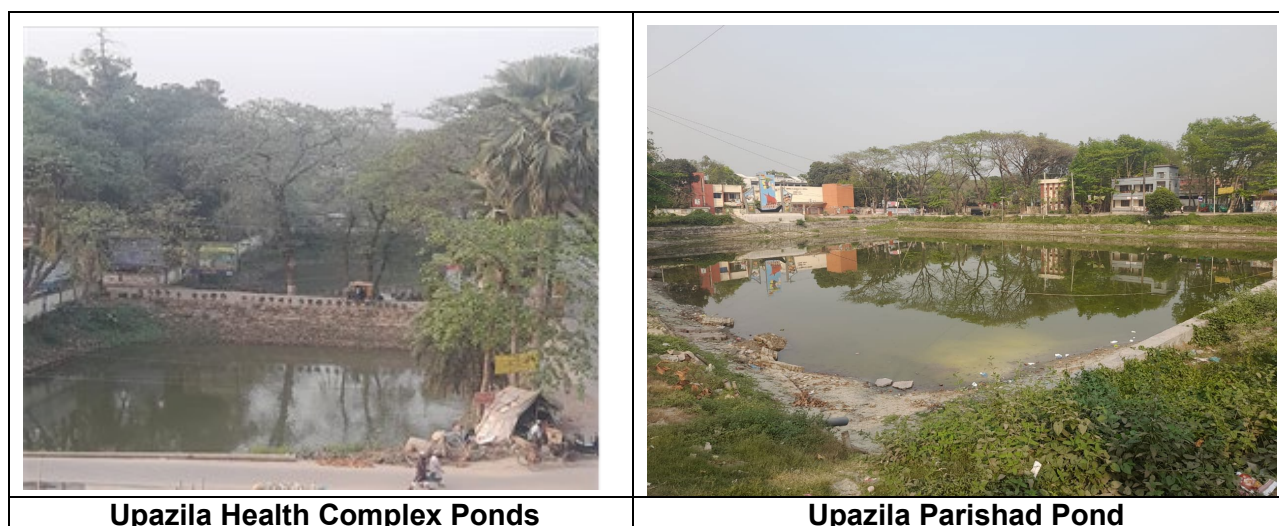

The location of the 3 ponds with their coordinates on the Google Earth is displayed here below

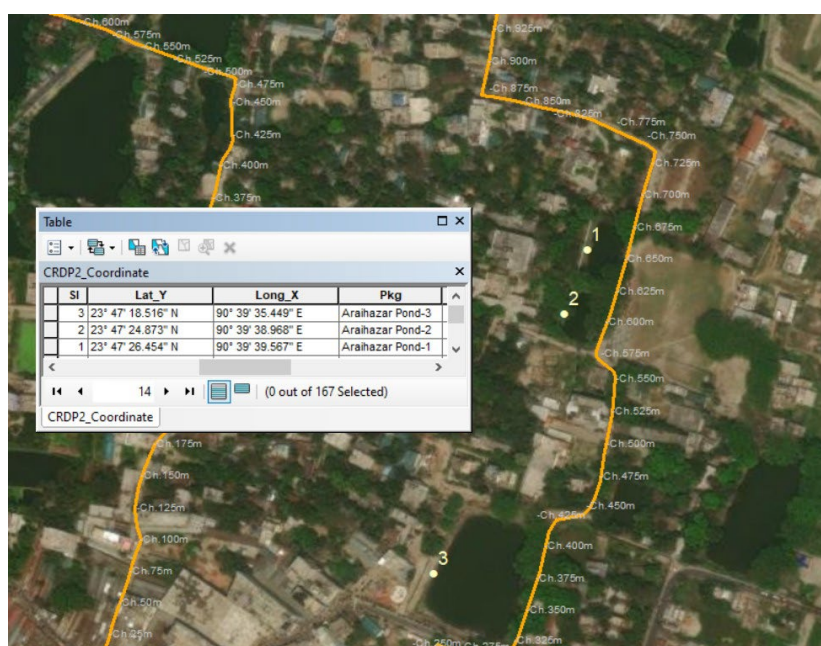

#### IV. DESCRIPTION OF THE ENVIRONMENT

##### A. Physical Resources

58. **Location and Extent.** The proposed subproject is located in Araihaazar Upazila of Narayanganj District in the division of Dhaka, Bangladesh, and it is in between 23°40' and 23°53' north latitudes and in between 90°35' and 90°45' east longitudes. .It is bounded by Narsingdi Sadar Upazila on the north, Homna Upazila on the south, Banchharampur Upazila on the east and Rugpanj and Sonargaon Upazilas on the west.

59. **Topography, Soil and Geology.** The area is generally flat and poorly drained and its elevation is about 7 meters above mean sea level and the area is nearly slope from west to east. Soils of the subproject area are alluvial silt to medium grey, fine sandy to clay-lade silt and somewhat porous allowing some seepage of surface water into the soil, but in general the area is subject to seasonal flooding. Brahmaputra and Meghna are the two major rivers (drainage channels) of the area, in which slowly draining streams will transport surface runoff to the river Brahmaputra and Meghna. Some places of the road slopes need slope protections works due to existence of low lands beside them. But no serious erosion is happening here since the water is shallow, stagnant and seasonal. Drainage is not a major problem at the subproject sites, however cross drainages have been provided where necessary according to the topographical survey.

60. **Climate.** The temperature maximum (Tmax) at Araihaazar Upazila ranges from 25.8<sup>0</sup> C (in January) to 34.3<sup>0</sup> C (in April), and temperature minimum (Tmin) ranges from 12.8<sup>0</sup> C (in January) to 26.3<sup>0</sup> C (in August).The monthly rainfall averages 391 mm (in June) in monsoon and 2 mm (in December) in winter. Total annual rainfall amounts to 2,034 mm. The warmest months coincide with the rainy season (March-September), while winter (December-February) receives less rainfall.

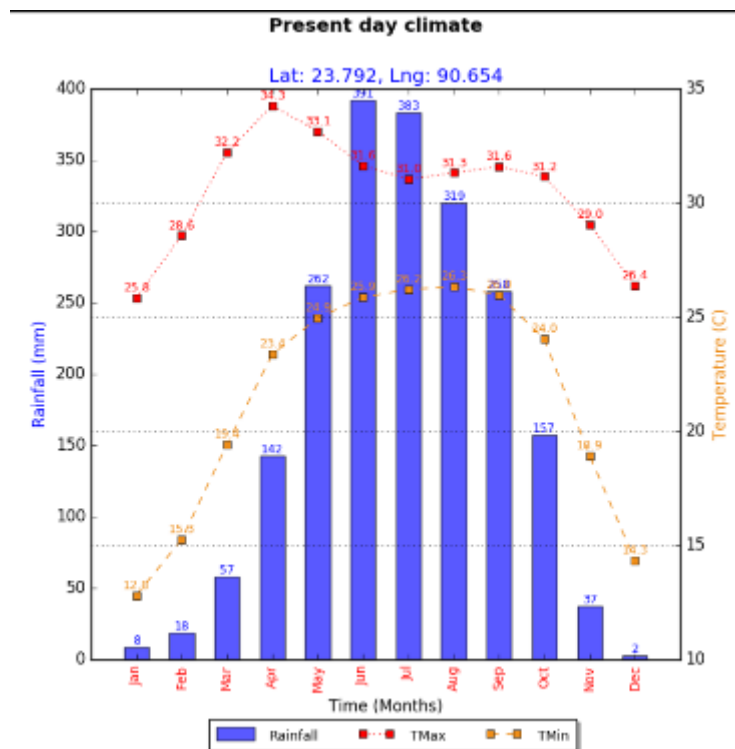



61. **Air Quality and Noise Level.** No information is available on local air quality from secondary sources. Population density within the subproject area of the Upazila is high and there are many motor vehicles operating on the subproject roads and other roads within the Upazila. It is expected that the subproject will not cause significant deterioration of air quality in the area. Close vegetation is observed in and around the project area. Prior to construction activities, subproject contractors will conduct air quality and noise level measurements as baseline. During construction, contractors will be required to conduct air quality measurements and ensure that the subproject does not cause deterioration of ambient air quality and impair noise level of surrounding environment. This is included in the environmental management plan hereof.

62. **Surface Water.** Old Brahmaputra and Meghna river are the major drainage channels of the area, which is the ultimate discharge point of all smaller streams within the Upazila. Meghna River is about 15 km to the east of the subproject area, while Brahmaputra river is to the western side at the closeness of subproject road 4 and northern tip of road 2. Small canals and streams flowing through the Upazila area flow to either these two rivers. In connection to the flood height around the subproject roads, local information suggests that the highest flood level (HFL) is 6.554m and normal flood level (NFL) 5.655m. These flood level data are being used in the improvement of the road design. The baseline surface water quality of the subproject canals will be tested before the commencement of the work, and this is included in the environmental management plan hereof. However, the test results will be documented in the SEMR.

63. **Ground Water.** Groundwater is abundant in Bangladesh. Water tables are generally shallow and aquifers are productive. The water table at Araihaazar Upazilla is shallow; however the main aquifer, which is the source of water supply, is found at a depth of greater than 50 m. Arsenic contamination is generally not present in the project area. As reported by the community people, there is no arsenic contamination in the tube-well water of the project area.

## **B. Ecological Resources**

### **Terrestrial Ecosystem**

64. **Terrestrial Flora.** The ecological setting is mostly settled countryside with typical homestead and roadside vegetation. There are no extensive forested areas in the near vicinity, yet tree cover from cultivated species could be as high as 50% in some areas. There is no natural forest located alongside any of the subproject road of Araihaazar Upazila. Only roadside trees are found which are largely maintained by the community or social forestry program. Main crops grown inside the subproject area include paddy, jute, peanut, onion, garlic, chilli and other vegetables.

65. **Terrestrial Fauna.** The diversified habitat and ecosystem in the proposed area support various types of local birds and animals. Magpie Robin, the national bird of Bangladesh which is commonly known as “Doyel” is frequently found in the subproject area. The wildlife like frogs, toad, snakes, lizards, tortoise, jackals, rats, shrew, squirrel and bats are common in Araihaazar area. No rare and endangered species of flora and fauna have been reported in the subproject area. No wild animals inhabit the area.

### **Aquatic Ecology**

66. **Aquatic flora.** Different types of aquatic flora species were recorded in the study areas. These are found in canals and ponds in the area and grow abundantly during monsoon season or when these canals and ponds are filled with rain water. The most abundant hydrophytes in the project area are Kochuripana (*Eichhorniacrassipes*), Topapana (*Pistia stratiotes*), Khudipana (*Lemna minor*) PataJhajii (*Vallisneria spiralis*), Shapla (*Nymphaea sp.*), Kolmi (*Ipomoea aquatica*), Helenchaa (*Enhydra fluctuant*), and Duckweed (*Spiredella sp.*). Numerous algae (e.g. *Spirogyra* and *Scytonema*) and amphibian plant,

Dholkolmi (*Ipomoeafistulosa*) are also found in the road side water bodies. There are no endangered aquatic flora species found in water bodies in the subproject areas.

67. **Aquatic Fauna.** The temporary aquatic habitat of the khals and beels have usual aquatic plants and weeds and the fauna include fishes and crustaceans. The common fish species includes carps (*rui, katla, mrigal, silver carp, grass carp, karpio etc.*), barbs (*putis*), *Chitol, Folai, catfish (Tengra, Singi, Magur, Boal, Pungus*, Snakehead (*Shol, Taki*), bele, etc. and varieties of prawn (*chingri*). The fisheries in the proposed project area comprises of ponds, beels, rivers, flood lands, borrow pits, and canals.

### 3. Economic Development

68. **Land Use.** The net total cultivable land is 11,256 hectares, fallow land is approximately 1,000 hectares; single crop 18%, double crop 59% and triple crop land 16% and others 7%. The cropping intensity of Araihaazar Upazila is about 201% (Source: National Land Zoning Report, Araihaazar Upazila, December 2016) Land under irrigation is 45%. As regards the ownership of agricultural land – landowner 50.89% and landless 49.11%. cultivable land per head is 0.03 hectare (Source: Banglapedia).

69. **Industry and Agriculture.** There are few small and medium size industries of different types (Rice mill, flour mill, Jute mill, cotton mill, paper mill, hosiery industry, bakery, bidi factory etc.) and cottage industries (Goldsmith, blacksmith, weaving, wood work, embroidery etc.) in operation in the Upazila area. It is worthwhile to point out here that It is mandatory for the Industrial Units to install ETP providing the diagram with information on its function (ECR,1997). Hence, no discharge of untreated industrial wastes and wastewater into the watercourses prior to treatment. Local authority/ government in collaboration with DoE should take stern action to prevent untreated wastewater discharges into the watercourses and consequent pollution of waterbodies. As observed from field visit at proposed subproject site, no industries were found to encroach the ROW for the proposed development. Main crops grown in the area are paddy, wheat, potato, brinjal, patal, cauliflower, sugarcane and mula (radish). Extinct or nearly extinct crops are kaun and sesame.

70. **Infrastructure, Transport and Communications.** Existing infrastructure in Araihaazar Upazila includes many roads that are poorly maintained, degraded in condition and often impassable except at very slow speeds. Itemized these include 355.02 km paved, 251.29 km earthen road, 0.35 km brick drain and 35 km natural drain. Regular bus services are available to travel other areas of Bangladesh. Internal movement is met by rickshaw, auto-rickshaw, easy-bike, maxi (laguna) and rickshaw van. Majority of the subproject located in rural agricultural area where no solid waste management service exists. However, in the hats (rural market) and bazars have waste management services supervised by the Hat Bazar Management Committee.

### 4. Social and Cultural Resources

71. **Demography.**<sup>13</sup>The population of Araihaazar Upazila is 331566 (male 171482, female 160084; Muslim 319854, Hindu 116553, Buddhist 22, Christian 28 and others 9). It has 52963 households with average household size is 7.1. The population density is 1808 persons per sq km, Information obtained from the Upazila suggests that the main

---

<sup>13</sup>Banglapedia. The National Encyclopedia of Bangladesh.  
[http://en.banglapedia.org/index.php?title=Araihaazar\\_Upazila](http://en.banglapedia.org/index.php?title=Araihaazar_Upazila)

occupations of general people are agriculture 28.48%, non-agricultural laborer 8.29%, commerce 20.19%, transport and communication 4.84%, industry 15.13%, service 5.96%, construction 1.40%, religious service 0.26%, rent and remittance 3.44% and others 12.01%.

72. **Local Market and Bazar.** There are 34 hats and bazaar in the subproject Upazila; most noted of which are Gopaldi GC, Uchitpur GC, Mollarchar hat, Araihasar Bazar (former name Kalibari), Kamrangir Char Bazar, Jangalia Bazar and Radhanagar Bazar. It is noteworthy to point out that Gopaldi GC, Uchitpur GC, Mollarchar hat and Chaitankandi hat are partly or fully fall within the proposed subproject road alignment.

73. **Health and Educational Facilities.** There are numerous health facilities, educational and religious institutions within the Upazila: Health centers include – Hospital 1, satellite clinic 5, family planning clinic 7, health and family welfare center 4, union health center 7, clinic 1. Educational institutions include – college 4, technical college 2, secondary school 24, primary school 104, madrasa 51. Noted educational institutions: Araihasar Pilot School (1897), Satgram Govt. High School (1910), Duptara C.C High School (1912), Central Coronation High School (1912), Sadasardi High School (1913), Gopaldi High School (1919) and Religious institutions include - Mosque 290, temple 10, tomb 3. Noted religious institutions (1919). Average literacy rate within the Upazila area is 37.4% (male 41.2%, female 33.4%) (footnote 13)

74. **Water Supply and Sanitation.** There is no piped water supply system in the Upazila. The sources of drinking area include tube-well (94.02%), tap (0.40%), pond (0.21%) and others 5.37%.; and the sanitation facilities are available in the form improved sanitary latrine in 32.62% dwelling households of the Upazila and 33.02% of dwelling households use non-sanitary latrines; 6.87% of households do not have latrine facilities (footnote 13).

75. **Solid Waste Management.** Majority of the subproject located at rural agricultural areas where no solid waste management services exist. However, waste management services are found to exist in the hats (rural markets) and bazars, and these facilities are being supervised by the Hat-Bazar Management Committee.

76. **Access to electricity.** All the unions of the Upazila are under rural electrification network. However 60.90% of the dwelling households have access to electricity.

77. **Pollution and Road Safety.** People are concerned about increasing pollution in the subproject area as well as safety of people while crossing the roads. Industries located on the subproject roadsides were found discharging the untreated effluent to local drains, canals and water courses which may result in the contamination of the land area and water bodies. Accident is reported to take place now and then on the subproject road due to rough driving as well fast speed and non-availability of safe passage for crossing the road. Safe crossings, road safety signs and speed bumps have been designed based on the field condition, and the design of this has been vetted by the LGED design unit.

78. **History, Culture and Tourism.** The Upazila area is also enriched with cultural heritage sites and structures such as the following: (i) two-storied building with 108 rooms (Sadasardi), (ii) mazars of Hazrat Garibullah Shah (R) and Jangali Shah (R) at Haizadi, (iii) colored glass decorated Durga Mandir, (iv) house of Zamindar Birendra Roy Chowdhury, (v) Dighipar Math (Araihasar), (vi) single-domed Jami Mosque (Uchitpur), and (vii) marks of the war of liberation (Memorial monument). These are playing a vital economic role in this Upazila. These archaeological/cultural heritage and relics are generally of local interest and tourist attraction only. None of these sites and structures are included in the list of UNESCO World Heritage Sites or protected monuments by the Bangladesh Department of

Archaeology. None of these are located near or along the alignments of the subproject and will not be affected by the proposed roadway improvements. Based on actual field visits by PMCU in 2017 and 2018, no physical cultural resources are found in the corridor of impacts. **Figure 10** below shows the nearest physical cultural resources and are more than 300 m away from the road alignments.

**Figure 11: Aerial Map Showing the Locations of Cultural Heritage Sites Relative to the Subproject Alignments**





## 79. Socio-economic benefits from the Road Improvement Schemes

Expected outcomes after implementation of the schemes will be:

- Increased property values and revenue income of the Upazila.
- Improved environmental conditions and reduced environmental pollution risk;
- Improved tourist potential, providing an enhanced business environment for local businesses and investment.
- Increased job opportunities in small industries due to expansion of trade and commerce.
- Increased economic and financial opportunities
- Creation of short-term employment opportunities in construction work during the period of implementation;
- Improved traffic management, public transport and sustainable environmental conditions;
- Generation of employment opportunities.

80. **Summary of environmental features around the road alignments.** To understand the effect of the proposed of the subproject to receptors, information on some important environmental key features for all the five subproject roads have been collected and analyzed. From analysis, these roads reveal more or less similar pattern of environmental features around them. **Table 8 Error! Reference source not found.** summarizes these environmental features.

**Table 8: Summary of environmental features around road alignments**

Sl. No.	Environmental Features	Within 100 m from centerline of road	Within 7 km from centerline of road
1	Ecological		
a)	Presence of Wildlife Sanctuary/ National Park	No	No
b)	Reserved Forests	No	No
c)	Wetland/water bodies	Rivers, canals, small ponds/ditches. None is protected	2 rivers (Old Brahmaputra & Meghna) /ponds and ditches, but none is protected
d)	Migratory route for wild animals	No	No
e)	Migratory routes for birds	No	No
f)	Migratory routes for fishes	Yes (during rainy season)	Yes (during rainy season)
g)	Presence of Dolphin	No	No
h)	Tree/vegetation cover	Yes. Moderate trees and vegetation. No threatened or endemic tree.	Yes. Moderate trees and vegetation. No threatened or endemic tree.
i)	Birds Nesting	No	No
2.	Archaeological Monuments	No	No
3.	Groundwater	Available at low depth, drinking water at about 50 m below ground.	Available at low depth, drinking water at about 50 m below ground.
4.	Land Use	Agricultural, Rural Settlement, Urban Settlement, Commercial, Industrial	Agricultural, Rural Settlement, Urban Settlement, Commercial, Industrial, Some Rural Community Forests (not protected forests).
5.	Physical Cultural structures and social	According to figure 10 and Appendix-7 no cultural sites or religious structures are found to exist in the ROW of the road	According to figure 10 and Appendix-7 cultural sites or religious structures are found to exist, but none of them are protected.

Sl. No.	Environmental Features	Within 100 m from centerline of road	Within 7 km from centerline of road
		alignments.	

Source: PMCU/LGED field surveys conducted in 2017 and 2018.

81. **Baseline and Projected Climate.** A climate change vulnerability and disaster risk assessment was conducted for the various subprojects under Second CRDP.<sup>14</sup> Results of this assessment have been used to design the various subprojects, including the Araihaazar roads subprojects. The baseline climate and future projection at 2050 for Tmin, Tmax and Rainfall for Araihaazar for RCP 6.0 are shown in **Figure 12** and **Figure 13** respectively, which demonstrate that the temperature is expected to increase in the future; increase of minimum temperature is higher than the maximum temperature. The changes of Tmin and Tmax ( $^{\circ}$  C) and Rainfall (mm) is shown **Table 9**.

**Figure 12: Temperature baseline and projection for 2050 (a) and Change of minimum and maximum temperature by 2050 with respect to baseline**

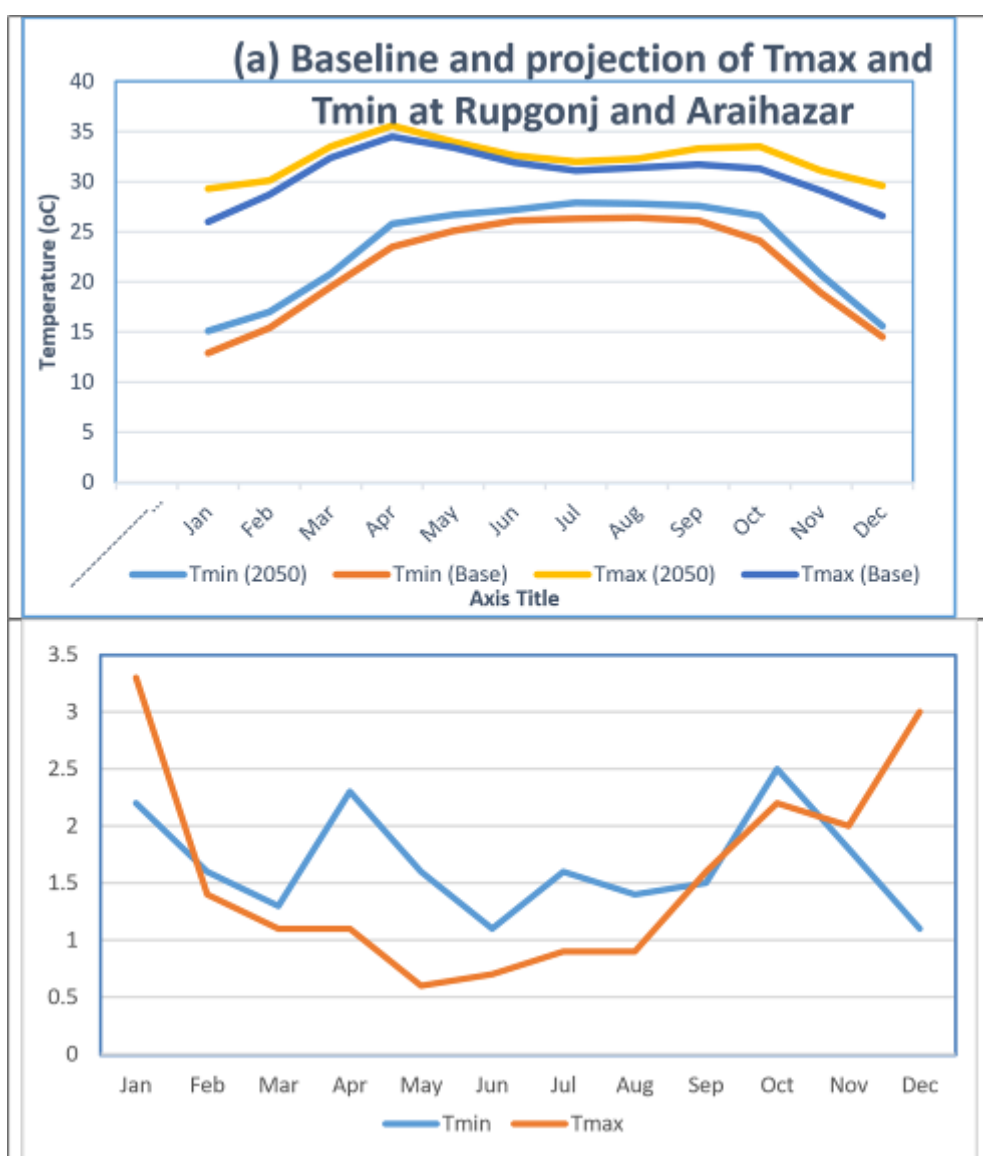

<sup>14</sup>Source: Climate Change Vulnerability and Disaster Risk Assessment: Design Options for Dhaka Region Roads Subprojects. Second CRDP. LGED. 2017



**Figure 13: Base line and projection for 2050 of rainfall (a) and the change of rainfall in 2050 with respect to the baseline for Araihaazar and Rupganj**

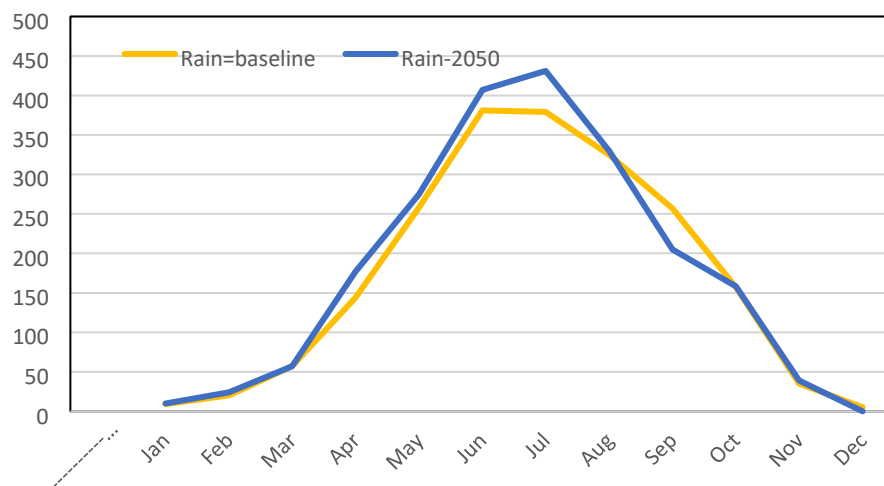

**(a)Baseline and projected rainfall for Rupganj and Araihaazar**



**(b) Rainfall change for Rupgonj and Araihaazar**

**Table 9: Table showing changes of Tmin and Tmax (0C) and Rainfall (mm) in Rupganj and Araihaazar**

	Tmin	Tmax	Mean	Rainfall	Change of rainfall (%)	Seasonal
Jan	2.2	3.3	2.75	1	11	0% (DJF)
Feb	1.6	1.4	1.5	4	20	
Mar	1.3	1.1	1.2	0	0	11% (MAM)
Apr	2.3	1.1	1.7	33	23	
May	1.6	0.6	1.1	17	7	
Jun	1.1	0.7	0.9	26	7	7 % (JJA)
Jul	1.6	0.9	1.25	52	14	
Aug	1.4	0.9	1.15	5	2	
Sep	1.5	1.6	1.55	-52	-20	-10%(SON)
Oct	2.5	2.2	2.35	1	1	
Nov	1.8	2	1.9	4	11	
Dec	1.1	3	2.05	-5	-100	

82. For roads, the critical climate parameter is precipitation in terms of volume and intensity, and their impact on occurrences of flooding depending on location. In combination with geology and geography, a related variable is soil moisture as it affects road foundation stability.

83. Hot days temperature is also an important road design consideration, particularly for asphalt roads, due to its effect on stiffness of the pavement. The stiffness modulus of asphalt is affected by temperature. Migration/bleeding of liquid asphalt is a concern at sustained air temperatures above 32°C. For concrete roads, the range of temperature variation determines the proper width of joints, including the composition of the joint sealants.

84. For bridges, the critical design parameter derived from precipitation and catchment characteristics is flood level which determines the required vertical clearance of the bridge deck. It is to mention that the changes in projected monthly temperature and precipitation, when presented in comparison to the base data, will help the engineers, planners and designers to design projects more effectively with precision.

## V. ASSESSMENT OF ENVIRONMENTAL IMPACTS AND MITIGATION MEASURES

### A. Compliance with subproject selection criteria

85. The subproject was selected based on the selection criteria in the environmental assessment and review framework (EARF) of Second CRDP. **Table 10** below is a summary of the assessment of compliance with the subproject selection criteria under Second CRDP.

**Table 10: Compliance matrix with subproject selection criteria**

Criteria	Remarks
1) Complies with all requirements of relevant national, state and local laws, rules and regulations.	Being complied on ongoing basis.
2) Complies with all requirements of ADB Safeguards Policy Statement (SPS) 2009, and follow procedures set down in the EARF.	Being complied on ongoing basis.
3) Does not trigger environmental category A per ADB SPS. In particular, does not encroach any sensitive areas and/or critical habitats per definition of ADB SPS, and does not cause significant adverse environmental impacts that are irreversible, diverse, or unprecedented, which may affect an area larger than the sites or facilities subject to physical works.	Complied.
4) Does not include and/or involve any activities listed in ADB's Prohibited Investment Activities List (Appendix 5 of ADB SPS). These activities do not qualify for ADB's financing.	Complied.
5) Avoids any work in or near environmentally sensitive locations, including sites with national or international designation for nature conservation, cultural heritage, or any other reason.	Complied.
6) Does not result in destruction of or encroachment onto physical cultural resources such as archaeological monuments; heritage sites; and movable or immovable objects, sites, structures, groups of structures, and natural features and landscapes that have archaeological, paleontological, historical, architectural, religious, aesthetic, or other cultural significance.	Complied.
7) Alignments or project locations avoid or minimize, when avoidance is not possible, the cutting of trees. Include provisions for compensatory plantation at ten trees per every tree to be cut.	Complied. Included in the EMP.
8) Reflects inputs from public consultation and disclosure for site selection.	Complied. Also, to be complied in future consultations. The IEE provides for this criterion.
9) All the road works shall be designed to blend in with the environment.	Complied.
10) Does not lead to alteration of surface water hydrology of streams/waterways that may result in increased sediment load due to erosion from construction sites.	Complied. Included in the EMP.
11) Provides for appropriate protection/mitigation measures to address noise impacts on adjoining communities, especially sensitive receptors as schools/hospitals along the roads.	Complied. Included in the EMP.
12) Ensure requirements for drainage maintenance measures are incorporated into the operations and maintenance manual and suitable budget allowed for to ensure ongoing performance of measures.	Complied. Included in the EMP.

Criteria	Remarks
13) For subproject components that may affect natural streams or rivers, all comments and advice received from PMCU, PIU, design engineers, and appropriate departments are incorporated into the planning, design and construction of the subprojects as far as practicable.	Being complied on ongoing basis.
14) Ensures detailed designs and environmental safeguards conditions are included in the planning.	Complied. Included in the EMP.

## **B. Anticipated Impacts and Mitigation Measures - Planning, Location and Design Phase**

86. **Impacts due to location.** These Impacts are associated with planning particularly on the site selection. They include impacts due to encroaching on sensitive areas and impacts on the people who might lose their homes or livelihoods due to the development of the proposed site. However, in the case of the road subproject, no significant impacts are anticipated since the road construction and/or rehabilitation works will be done on existing road alignments with ROW and located in built up areas. There will be no road widening works that will encroach any private property. The road shoulders or footpaths to be constructed and/or rehabilitated are also within existing ROW.

87. **Impacts due to Climate Change.** The impact of climate change is high for the road subproject. The design of the roads and other related infrastructures should consider future changes in climate patterns such as flooding due to extended monsoon seasons and increased level of precipitation, droughts, and increased global temperature, among others. More particularly for the subproject, the planning and design of the subprojects should consider the following:

- (i) Likely changes in the climatic conditions with respect to temperature, flooding, salinity, and acidity, including drainage aspects; and
- (ii) Likely impacts on roads surfaces and runoff due to climate change-induced heavier and more erratic rainfall.

88. **Mitigation Measures.** The impacts of climate change will be mitigated upfront during the design and planning stage for the infrastructures. Among these measures are the following:

- (i) Due to climate change, the river water level will rise and as a result, the bridge clearance will be lower. Therefore, consideration of increase bridge height is required;
- (ii) The differences in water level between base and future time should be computed as it is needed to estimate the additional road embankment height required in making the roads safer against climate change-induced flooding; The proposed road area might have to drain a significant additional discharge due to climate change-induced higher rainfall during extreme events. Therefore adequate number of drainage facilities along with comparatively larger openings should be considered in structure for the proposed road; and
- (iii) Maximum possible efforts have to be made for minimizing cutting of trees while designing widening option for the proposed road.

89. Apart from the above climate change considerations in the design of the subproject, the other impacts, issues, concerns and mitigation measures during the design phase are illustrated in **Table 11** below.

**Table 11: Issues, Concerns and Mitigation Measures During Design Phase**

<b>Project Activity</b>	<b>Potential Environmental Impacts</b>	<b>Proposed Mitigation Measures</b>	<b>Responsibility</b>
Detailed design			
Incorporation of sloped areas in subproject design	Soil erosion and slope instability	Incorporate measures and sites for handling excessive spoil materials Incorporate drainage plan in final design	PMCU, PDSC
Incorporation of community health and safety measures in the design	Road accidents	Ensure to include in the design the following: (i) road signages in critical areas or curves, (ii) speed limiters such as humps, (iii) barricades or similar structures in accident-prone areas, and (iv) pedestrian crossing lanes, among others.	PMCU, PDSC
Location trees, utilities and other infrastructures before construction.	Disruption of utility services; False claims from people; Water quality changes due to construction. Interference with other utilities and other infrastructures, including heritage areas, if any, during construction	Avoid alignments that will run over trees and utilities such as electric poles, etc. Innovate and design footpaths that will avoid cutting of trees. Provide budget for restoration/replacement of damaged utilities Provide budget for tree planting as replacement activity for cut trees, if any. Avoid placing alignment near heritage buildings and religious structures. Photograph all sites within heritage areas to enable before and after comparison (note: all roads are to be reinstated to original character especially in heritage areas) Ensure compliance with any Department of Archaeology rules during design.	PMCU, PDSC
Construction in the vicinity of residential areas	Nuisance to nearby receptors.  Impacts to qualities of ambient air, surface water, groundwater, and land.  Impacts to health and safety of community and workers.	Ensure compliance with national or international standards on noise, ambient air and effluent, whichever are more stringent. Ensure all bid and contract documents prepared and finalized have copy of the IEE as attachment.	PMCU, PDSC
O&M Manual preparation	Impacts to health and safety of community.	Prepare a comprehensive O&M manual to include periodic inspection and maintenance of roads, conduct of road repairs, etc.	PMCU, PDSC
Site selection of sources of	Extraction of materials can disrupt	Procure construction materials such as sand, gravels, or	PMCU, PDSC

Project Activity	Potential Environmental Impacts	Proposed Mitigation Measures	Responsibility
construction materials such as sand and gravels.	natural land contours and vegetation resulting in accelerated erosion; Disturbance in natural drainage patterns, ponding and water logging, and water pollution.	aggregates from government-authorized dealers only. If quarrying is to be the source, ensure to conduct at sites authorized by the government such as the Bangladesh Water Resources Development Board for sand quarrying.	
Spoil management and disposal	Inappropriate disposal of spoils will cause nuisances to affected properties, including siltation of canals.	Identify designated disposal sites approved by the upazila. A spoil management plan will be developed (Appendix 12).	PMCU, PDSC
Construction camps	Inappropriate location for construction camps will impact the general welfare and health and safety of the workers.	Identify construction camp sites that are strategically located relative to the work sites. Ensure these camp sites can be easily provided with the basic amenities for the workers.	PMCU, PDSC

### C. Anticipated Impacts and Mitigation Measures – Construction Phase

90. In the case of this subproject, environmental impacts during construction phase will not be severe because: (i) most of the component works are relatively small and involve straightforward construction, so impacts will be mainly localized and not greatly significant; (ii) most of the predicted impacts are associated with the construction process, and are produced because of the invasive nature of excavation activities and earth movements; and (iii) being located in the built-up area of the rural and urban areas, will not cause direct impact on biodiversity values.

91. **Construction Method.** The civil works for road construction and/or rehabilitation include earth work excavation. Earth work excavation will be undertaken using various heavy equipment such as bulldozers, backhoes, dump trucks, compactors, etc. Excavation and construction activities will be done through segmentation or chainage-wise planning with around 100m – 200 m per segment or stretch. This will ensure that impacts can be easily managed by the contractor. The contractor will provide detail information for labour requirement, construction materials, and construction equipment and implementation schedule before commencement of the work.

**Reuse of scarified existing top bituminous surface:** For resurfacing the bituminous carpeted road, hard bed is prepared by scarifying and loosening of existing top bituminous surface including base/sub-base materials up to the depth of minimum 75mm using mechanical means, breaking dismantled materials into specified sizes (<40mm), and then mixing with extra fresh base course materials of required specification.

92. **Non-Compliance with Environmental Legislation.** This issue will arise when there is a lack of awareness among subproject staff and management of environmental safeguard requirements, compliance with the requirements, conditions specified in the IEE report, approval status, and consent.

93. Mitigation measures include (i) capacity strengthening of the PMCU Environmental Officer and the counterpart PIU focal persons on environmental safeguards; and (ii) ensuring that necessary permits are obtained.

## Impact on Physical Resources

94. **Topography, Soils & Geology.** Subproject activities are not large enough to affect these features; so there will be no impacts.

95. **Sources of Materials.** Significant amount of gravel, sand and aggregate, will be required for this subproject. The contractor will be required to:

- (i) Prepare Aggregates Management Plan as part of the SEMP;
- (ii) Source aggregates only from entities with environmental clearances and license;
- (iii) Use quarry sites and sources permitted by relevant government agencies only, such as the Bangladesh Water Resources Development Board for sand quarrying;
- (iv) No new quarry sites shall be used for the subproject;
- (v) Verify suitability of all material sources and obtain approval of implementing agency; and
- (vi) Document all sources of materials and include in the monthly reporting to the PIU.

96. **Air Quality.** While most construction works will be conducted during the dry season, there is potential for creating dust from (i) excavation of dry soil and backfilling, (ii) transport, loading and unloading of natural aggregates; (iii) movement of construction-associated vehicles; (iv) emissions from construction vehicles, equipment, and machinery used for excavation and construction, which may contain pollutants such as carbon monoxide (CO), sulphur oxides (SOx), particulate matter, nitrous oxides (NOx), and hydrocarbons (HC), and (v) burning of firewood for cooking and heating in work and labor camps.

97. To mitigate the impacts, contractors will be required to:

- (i) confine earthworks according to excavation segmentation plan that should be part of site-specific environmental management plan (SEMP);
- (ii) consult with PIU on the designated areas for stockpiling of sand, gravel, and other construction materials;
- (iii) bring construction materials (aggregates, sand, etc.) to the construction site as and when required to avoid heavy stockpiling at the sites;
- (iv) damp down with water dry exposed surfaces and stockpiles of aggregates at least twice daily, or as necessary;
- (v) if re-surfacing of disturbed roads cannot be done immediately, spread crushed gravel over backfilled surfaces;
- (vi) during demolition, water exterior surfaces, unpaved ground in the immediate vicinity and demolition debris;
- (vii) place signage at active work sites in populated areas;
- (viii) require trucks delivering aggregates and cement to have tarpaulin cover;
- (ix) clean wheels and undercarriage of vehicles prior to leaving construction sites;
- (x) limit speed of construction vehicles on access roads and work sites to a maximum of 30 km/h;
- (xi) prohibit burning firewood in work and labor camps (promote liquefied petroleum gas for cooking purposes and electric heater for heating purposes);
- (xii) use vehicles that have government-issued permits and registrations; and
- (xiii) prohibit open burning of solid waste.

98. **Noise Levels.** Noise-emitting construction activities include earthworks, concrete mixing, demolition works, movement and operation of construction vehicles and equipment,

and loading and unloading of coarse aggregates. The significance of noise impact will be higher in areas where noise-sensitive institutions such as health care and educational facilities are situated. Noise levels should not exceed the national standards for noise or WHO noise level guidelines, whichever is more stringent, or result in increase in background noise level of 3 decibels at the nearest receptor location off-site<sup>15</sup>. The comparative illustration of national standards versus WHO guidelines is in **Table 4** of Section II.

99. To mitigate the impacts, contractors will be required to:
- (i) provide prior information to the local public, including institutions such as schools and hospitals, about the work schedule;
  - (ii) use equipment that emits the least noise, well-maintained and with efficient mufflers. Install silencers if necessary and practical;
  - (iii) restrict noisy activities to day time;
  - (iv) avoid use of noisy equipment or doing noisy works at night time;
  - (v) limit engine idling to a maximum of one minute;
  - (vi) spread out the schedule of material, spoil and waste transport;
  - (vii) minimize drop heights when loading and unloading coarse aggregates; and
  - (viii) not use horns unless it is necessary to warn other road users or animals of a vehicle's approach.

100. **Surface Water Quality.** Some sections of the road alignments are located along or cross water bodies, exposing these water bodies to risks of pollution caused by: (i) poorly managed construction sediments, and waste materials; (ii) poor sanitation practices of construction workers; and (iii) improper storage of petroleum products or chemicals used during construction such as fuel, oil and lubricants. There will be very negligible environmental impacts due to construction of box culvert and cross drains. The project is reconstructing the existing poor-quality box culvert and cross drains, none of them will be constructed in new locations. During construction of box culvert and cross drains, diversion will be constructed by providing adequate drainage facilities to ensure smooth movement of traffic and to avoid water logging.

The major positive achievements of box culverts and U-drains are as follows:

- Development of drainage systems will serve not only to influence the immediate project affected area but will also positively impact on the surrounding upstream and downstream locations.
- Establishment of improved drainage systems will stimulate ancillary projects which will improve economic status of the local population;
- More employment of people during construction phases;
- Will be potential socio-economic enhancement of rural/peri-urban/urban economy by improving the standard and quality of life of the local people

101. To mitigate these impacts, the contractor will be required to:
- (i) dispose excess spoils per the Spoil Management Plan attached in **Appendix 3**;
  - (ii) locate temporary storage areas on flat grounds and away from main surface drainage routes;
  - (iii) shield temporary storage areas with sandbags;
  - (iv) provide adequate water supply and sanitation facilities at work sites;

---

<sup>15</sup> <https://www.ifc.org/wps/wcm/connect/06e3b50048865838b4c6f66a6515bb18/1-7%2BNoise.pdf?MOD=AJPERES>



- (v) provide impervious bunded areas with 110% volume for storage of petroleum products used during construction, such as fuel, oils, and lubricants; and
- (vi) provide orientation and training to assigned workers on the correct handling of petroleum-based products, clean up of equipment, and response measures in case spills or emergencies.

102. For management and final disposal of solid wastes following mitigation, contractors will be required to apply the follow-up measures such as:

- (i) collection of recyclable solid wastes and supply to scrap vendors;
- (ii) ensure all the camp wastes and construction wastes are placed in the designated waste collection pits away from receiving water;
- (iii) establishment of separate bunded and lined areas with 110% volume for the storage of all the toxic material wastes, including batteries, oil filters, mobil, burnt oils, etc. at the construction site; and
- (iv) consultation with PIU on the proper disposal of all residual wastes.

103. **Groundwater.** Subproject activities do not interfere with groundwater regime. No groundwater abstraction is proposed and all activities are limited on land surface activities. Groundwater quality will not be impacted by the subproject. However, the contractor will identify the intake of the water to be used in the works during construction.

104. However, as a precautionary measure, the mitigation measures for avoiding seepage of pollutants to the groundwater will be in place. Contractors will be required to provide impervious bunded areas with 110% volume for storage of petroleum products used during construction, such as fuel, oils, and lubricants. This will ensure these chemicals will not seep into the ground and eventually affecting groundwater quality.

**Landscape and Aesthetics.** The construction work is likely to generate considerable quantities of waste soil. Indiscriminate disposal of the soil and waste, excess construction material, concrete, packing materials, containers, lubricants and oils may affect the landscape and aesthetics of local environment.

105. These impacts are negative but short-term and reversible by mitigation measures. As mitigation measures, contractors will be required to:

- (i) dispose excess spoils per the Spoil Management Plan attached in **Appendix 3**;
- (ii) avoid stockpiling of excess excavated soils as far as possible;
- (iii) avoid disposal of any debris and waste soils in or near water bodies/rivers;
- (iv) coordinate with PIU for beneficial uses of excess excavated soils or immediately dispose to designated areas;
- (v) recover used oil and lubricants and reuse or remove from the sites;
- (vi) manage solid waste according to the following preference hierarchy: reuse, recycling and disposal to designated areas; and
- (vii) remove all wreckage, rubbish, or temporary structures which are no longer required;

106. **Impact on Ecological Resources.** Subproject sites are located near and within the town area. There is no biodiversity or natural habitat in these sites. As such, no impact on ecological resources is envisaged.

107. **Impacts on Terrestrial Ecology.** Haphazard site clearing, parking, and movement of construction vehicles and equipment stockpiling, will result in disturbance to the land in the subproject area. However, the subproject area does not include any forest, so the

impacts to flora and fauna will be minimal. For trees found along the alignments that will be used for footpaths or drains, the design will ensure that these trees will not be cut.

108. To mitigate these impacts, contractors will be required to:

- (i) avoid, or minimize when avoidance is not possible, tree cutting;
- (ii) for any tree cut, conduct replacement planting at a ratio of 1:10 consistent with the approved EARF for Second CRDP and social forestry program of LGED (see **Appendix 4** for LGED Tree Plantation Program);
- (iii) protect giant trees and locally-important trees (for religious reasons), if any, during implementation;
- (iv) prevent workers or any other person from removing and damaging any flora and fauna found in the subproject sites; and
- (v) prohibit employees and workers from poaching animals and cutting of trees for firewood at the subproject sites or their vicinities.

109. **Impacts on Aquatic Ecology.** Some of the subproject sites are near or adjacent to ponds of khals (canals) that have been formed as water bodies and serve as catchment of rainwater during monsoon season. Through the years, these ponds and khals are utilized as fish ponds of the local communities. All aquatic animals in these ponds are not protected species and are grown for livelihood and income purposes by the local communities. Nevertheless, the construction of the subproject may affect these ponds due to siltation and therefore may impact the quality of the water and eventually the productivity and harvest of these aquatic resources.

110. To mitigate this impact, contractors will be required to:

- (i) provide temporary protection at sections adjacent or near ponds or khals to avoid sliding of soils;
- (ii) store spoils away from these ponds to avoid being washed down the ponds or khals; and
- (iii) undertake no construction works near these sites during the spawning and breeding period between June and September.

111. **Impacts to traffic flow.** During construction, few disturbances will occur. Mitigation measures include the preparation and implementation of a traffic management plan in coordination with local authorities and PIU. The traffic management plan shall include the following: (i) installation of clear signages; (ii) barricades; (iii) lightings at night; and (iv) markers to direct traffic movement in sites, among others.

112. **Impacts on physical cultural resources.** The subproject will not encroach into or run over any physical cultural resources. Strip maps showing alignments with physical cultural resources, specifically religious establishment, are shown in **Appendix 6**. As well, the subproject area is not a potential archaeological area and therefore no impact is envisaged. However, as a precautionary approach, the contractor will be required to:

- (i) strictly follow the protocol by coordinating immediately with PIU and Bangladesh Department of Archaeology for any suspicion of chance finds during excavation works;
- (ii) stop work immediately to allow further investigation if any finds are suspected; and
- (iii) request authorized person from the Bangladesh Department of Archaeology to observe when excavation resumes for the identification of the potential chance find, and comply with further instructions.

- (iv) prepare and implement a traffic management plan coordinating the timing of the religious and educational institutes (located along the subproject alignments) in collaboration with relevant authorities;
- (v) install and maintain barricades alongside areas of the religious and educational institutes for safe movement and crossing of the students and employees during construction period if required;
- (vi) plan and prepare subproject construction schedule/timing in consultation with the authorities of religious and educational institutes; and
- (vii) complete the subproject construction works quickly nearby religious and educational institution and place of worships on priority basis.

113. **Impacts on the socioeconomic, environment and resources.** The impacts will result from excavation works, stockpiling, the operation of construction vehicles and equipment, and accidental damage to utilities (e.g., power supply poles, open drains, and water taps or hoses).

114. To mitigate these impacts, the contractor will be required to:

- (i) Prepare a traffic management plan in collaboration with local authorities;
- (ii) Where traffic congestion will likely occur, place traffic flagmen during working hours;
- (iii) Provide compensation to affected people;
- (iv) Manage stockpile;
- (v) Manage pumped water from excavations either to drains or drums for later use;
- (vi) Relocate the affected power supply poles, and
- (vii) Advise the concerned authority during accidental damage to utilities.

115. **Community health and safety hazards.** The civil work for road construction or rehabilitation include earth excavation or opening of trenches, and such activities may lead to short-term negative impact to community health & safety. For consequential mitigation measures, excavation and construction activities will be done through segmentation planning with around 100m-200m per segment or stretch. This will ensure that impacts can easily be managed by the contractor. The contractor will provide detail implementation schedule before start of the work. However, to mitigate the impacts on mobility of people, goods, and services; accesses to properties, economic activities, and social services, the contractor will be required to implement its approved site-specific EMP (SEMP) which includes a community health and safety plan. Besides SEMP, Environmental Management Plan Matrix (Table 18) may be consulted as it also includes impacts and mitigation measures for community health and safety. The indicative cost for mitigation measures related to community health & safety has been included in the Tentative EMP Budget for BOQ (Item 16 of **Table 16**).

116. To mitigate these impacts, the contractor will be required to implement its approved SEMP, which should include a community health and safety plan following international best practices on community health and safety such as those in Section 4.3 of World Bank Environmental Health and Safety (EHS) Guidelines on Construction and Decommissioning Activities.<sup>16</sup> As a minimum and whichever is applicable, the community health and safety plan shall ensure the following:

---

<sup>16</sup><https://www.ifc.org/wps/wcm/connect/3aa0bc8048855992837cd36a6515bb18/4%2BConstruction%2Band%2BDecommissioning.pdf?MOD=AJPERES>

- (i) implement risk management strategies to protect the community from physical, chemical, or other hazards associated with sites under construction and decommissioning;
- (ii) restricting access to the site, through a combination of institutional and administrative controls, with a focus on high risk structures or areas depending on site-specific situations, including fencing, signage, and communication of risks to the local community;
- (iii) removing hazardous conditions on construction sites that cannot be controlled affectively with site access restrictions, such as covering openings to small confined spaces, ensuring excavation and construction activities will be done in segments around 100-200m per segment; and
- (iv) implement measure to prevent proliferation of vectors of diseases at work sites;
- (v) adequate space and lighting, temporary fences, shining barriers and signage at active work sites;
- (vi) contractor's preparedness in emergency response;
- (vii) adequate dissemination of GRM and contractor's observance and implementation of GRM; and
- (viii) upon availability, local people should be given an opportunity for work in the subproject activities.

117. **Occupational health and safety hazards.** Workers will be exposed to the crosscutting threats of the impacts above during construction. Inadequate supply of safe and potable water and inadequate sanitation facilities; poor sanitation practices on site; poor housing conditions; the handling and operation of construction equipment; handling of hazardous substances; exposure to extreme weather and non-observance of health and safety measures pose additional threats to the health and safety of construction workers. Construction workers may be potentially exposed to communicable and transmittable diseases in the community and the workforce.

The Bangladesh Labour Act (2006) is the key labour legislation that sets Occupational health and Safety standards, and compensation for injury and accidents in the workplace. In 2013, significant amendments were made to the BLA (2006), regarding occupational health and safety (OHS). OSH related policies and laws can be summarized under the categories:

a) Occupational Accidents, Hazards and Diseases: The key provision on occupational accidents, hazards and diseases relates to accident prevention regulations (prevention from workplace hazards; disease prevention and safeguards; record keeping and planning; rehabilitation and building awareness of OHS. Details of these are outlined in the National OSH Policy, 2013/2015);

b) Safety Equipment/Tools and Facilities: The safety equipment/ tools and facilities include firefighting apparatus and the emergency fire exit, protective kits and the safety of buildings/machineries. The BLA Section 78A sets clear guidance on using safety appliances for personal safety at work.

c) Workplace Safety: The National OSH Policy it obligates to identify all of the risks regarding OHS and orients all persons of the workplace on possible accidents and OHS risks (Clause 4.d.2). It also suggests developing a safe work plan and ensuring its effective practice (Clause 4.d.8).

The Bangladesh Labour Rules (2015) set implementation procedures to corresponding sections of BLA (2006).

Further to mention in connection OHS that the contractor will prepare Site Specific COVID-19 H&S Plan following the guidelines/instruction of ADB and Government of Bangladesh before the commencement of the work.

118. To mitigate these impacts, contractors will be required to implement its approved

SEMP, which should include an occupational health and safety plan following international best practices on occupational health and safety such as those in Section 4.2 of World Bank EHS Guidelines on Construction and Decommissioning Activities. As minimum and whichever are applicable, the occupational health and safety plan shall ensure the following:

(i) Communication and Training

- a) Training of all workers on occupational health and safety prior to construction works;
- b) Conduct of orientation to visitors on health and safety procedures at work sites;
- c) Signages strategically installed to identify all areas at work sites, including hazard or danger areas;
- d) Proper labeling of equipment and containers at construction and storage sites; and
- e) Suitable arrangements to cater for emergencies, including: first aid equipment; personnel trained to administer first aid; communication with, and transport to, the nearest hospital with an accident / emergency department; monitoring equipment; rescue equipment; firefighting equipment; and communication with nearest fire brigade station;

(ii) Physical Hazards

- a) Use of personal protective equipment by all workers such as earplugs, safety shoes, hard hats, masks, goggles, etc. as applicable, and ensure these are used properly;
- b) Avoidance of slips and falls through good house-keeping practices, such as the sorting and placing loose construction materials or demolition debris in established areas away from foot paths, cleaning up excessive waste debris and liquid spills regularly, locating electrical cords and ropes in common areas and marked corridors, and use of slip retardant footwear;
- c) Use of bracing or trench shoring on deep excavation works;
- d) Adequate lighting in dark working areas and areas with night works;
- e) Rotating and moving equipment inspected and tested prior to use during construction works. These shall be parked at designated areas and operated by qualified and trained operators only;
- f) Specific site traffic rules and routes in place and known to all personnel, workers, drivers, and equipment operators; and
- g) Use of air pollution source equipment and vehicles that are well maintained and with valid permits;

(iii) General Facility Design and Operation

- a) Regular checking of integrity of workplace structures to avoid collapse or failure;
- b) Ensuring workplace can withstand severe weather conditions;
- c) Enough work spaces available for workers, including exit routes during emergencies;
- d) Fire precautions and firefighting equipment installed;
- e) First aid stations and kits are available. Trained personnel should be available at all times who can provide first aid measures to victims of accidents;
- f) Secured storage areas for chemicals and other hazardous and flammable substances are installed and ensure access is limited to authorized personnel only;
- g) Good working environment temperature maintained;
- h) Worker camps and work sites provided with housekeeping facilities, such as separate toilets for male and female workers, drinking water supply, wash and bathing water, rest areas, and other lavatory and worker welfare facilities; and

- i) Maintain records and make reports concerning health, safety and welfare of persons, and damage to property. Take remedial action to prevent a recurrence of any accidents that may occur.

**D. Anticipated Impacts and Mitigation Measures-Operation and Maintenance Phase**

119. **Impacts to community health and safety.** Once in operation, the improved roads may result to elevated noise level and air emissions from increased vehicular traffic. Increase in carbon monoxide (CO) , sulphur oxides (SOx), particulate matter (PM), nitrous oxides (NOx), and hydrocarbons (HCs) in the air is expected. The construction and rehabilitation of the roads will give way to much faster vehicle speeds which could endanger people and households along the road alignments. Damage to the roads, may also cause accidents to passing vehicles and may inflict harm to the local people.

120. To mitigate these impacts, the PIU will be required to:

- (i) Conduct regular inspection of the roads to check for damages, and undertake rehabilitation measures for any damages found;
- (ii) Inspect and maintain the integrity of road barriers, especially at critical curves or locations that are prone to vehicular accidents;
- (iii) Inspect and maintain speed limiters such as humps installed on road sections near residential areas, schools, and religious establishments;
- (iv) Inspect and maintain all road signages, including appropriate warning signages at silent zones, and ensure that these are reflectorized and visible even during night time; and
- (v) Ensure pedestrian crossings are maintained.
- (vi) Regular cleaning and maintenance of drains and proper solid waste management.

## VI. CONSULTATION, INFORMATION DISCLOSURE, AND GRIEVANCE REDRESS MECHANISM

### A. Consultation

121. Stakeholder consultation and participation was an essential process during subproject preparation. The process of engaging stakeholders and affected people involved key informant interviews, on-site discussions and random field interviews of stakeholders. In order to address the issues raised by the participants, project consultants provide them an overall understanding about the subproject schemes and their implementation, impacts (positive and negative) thereof and subsequent environmental management plan and monitoring. However, the raised site-specific environmental and social problems/issues are being addressed through discussion sessions and interactions among the participants and consultants.

*Approach and Methodology for Consultation:* The approach undertaken for information disclosure and consultation involved the following key processes:

- Identification of key stakeholders such as primary (direct project influence) and secondary (indirect project influence) stakeholders;
- Undertaking expert consultations, interviews and focus group discussions (FGD) with the respective stakeholders;
- Undertaking structured on field consultations, interviews and focus group discussions (FGD) with the respective stakeholders;
- Assessing the influence and impact of the project on these stakeholder groups; Summarizing of key findings and observations from the consultations;

122. **Preliminary Consultation.** Public consultations were conducted in August 4, 2021 which were attended by various stakeholders. The summary of consultation meeting is attached as **Appendix 5**. The following are some of the concerns discussed:

- (i) Local people will support the project activities;
- (ii) The main issue arising from the consultation is that the people of this area suffer huge traffic congestion due to movement of heavy container truck. They cannot easily move to the school, hospital, and working places from their residences due to congestion. Hence, the people will benefit from the subproject, especially those who are residing alongside the roads;
- (iii) The area is dominated by businesses and is about 70%. The people in this area depends largely on these businesses, while the rest on services and agricultural cultivations;
- (iv) During the construction period short term, the consultees believe that community activities will be affected. However, the PIU explained that the project will ensure measures shall be put in place to avoid any negative impact to the community;
- (v) It was emphasized that no resettlement and land acquisition will be required for the project. However, compensations will be provided to affected persons who will be temporarily disrupted of their businesses during construction;
- (vi) It was confirmed with the local stakeholders that there is no protected areas in and around the project areas;
- (vii) The project will never impact on natural water body and not contaminate the soil resources. It was explained that the project will implement appropriate mitigation measures to ensure the natural water bodies in the area will not be

- negatively impacted; and
- (viii) The participants assured that they welcome the project, and will support / cooperate in all stages of the project works.

123. **Future consultations during final detailed design stage.** The stakeholder consultations for the final detailed design stage is not required since no change has been taken place in the final detailed design.

## **B. Information Disclosure**

124. Information shall be disclosed through public consultation and more formally by making documents and other materials available in a form and at a location in which they can be easily accessed by stakeholders. This normally involves making draft reports available for the public in the subproject locations and providing a mechanism for the receipt of comments, and making documents available more widely by lodging them on ADB and LGED websites. LGED through the PMCU will submit to ADB the following documents for disclosure on ADB's website:<sup>17</sup>

- (i) the final IEE report;
- (ii) new or updated IEE reports and corrective action plan prepared during project implementation, if any; and
- (iii) Semi-annual environmental monitoring reports.

125. PMCU will provide relevant environmental information, including information from the relevant documents in a timely manner, in an accessible place and in a form and language(s) understandable to affected people and other stakeholders. For illiterate people, other suitable communication methods will be used.

126. For the benefit of the community, the summary of the IEE will be translated in Bangla and made available at: (i) office of PMCU; and (ii) offices of the Araihaazar PIU. Hard copies of the IEE will be available in the PMCU and Araihaazar PIU, and accessible to citizens as a means of disclosing the document and at the same time creating wider public awareness. On demand, the person seeking information can obtain a hard copy of the complete IEE document at the cost of photocopy from the offices of the PMCU or Araihaazar PIU, on a written request and payment for the same to the Project Director. Electronic version of the IEE will be placed in the official website of LGED after approval of the documents by Government and clearance from ADB. PMCU will issue notification on the disclosure mechanism in local newspapers, ahead of the initiation of implementation of the project, providing information on the project, as well as the start dates, etc. The notice will be issued by the PMCU and Araihaazar PIU in local newspapers one month ahead of the implementation works. This will create awareness of the project implementation among the public. Posters designed to mass campaign the basic tenets of the IEE will be distributed to libraries in different localities that will be generating mass awareness.

## **C. Grievance Redress Mechanism**

127. Second CRDP will adopt the grievance redress mechanism (GRM) outline of the first CRDP. The GRM shall be set up to register grievances of the people regarding technical, social and environmental aspects. The process will be designed to be transparent, gender responsive, culturally appropriate and commensurate to the risks and adverse impacts of the

---

<sup>17</sup>Per ADB SPS, 2009, prior to disclosure on ADB website, ADB reviews the "borrower's/client's social and environmental assessment and plans to ensure that safeguard measures are in place to avoid, wherever possible, and minimize, mitigate, and compensate for adverse social and environmental impacts in compliance with ADB's safeguard policy principles and Safeguard Requirements 1-4."



project, as well as readily accessible to all segments of the affected people. The project GRM will not supersede any legal government grievance procedures. Affected people are to be informed about the mechanism through media and public outlets. This participatory process shall ensure that all views of the people are adequately reviewed and suitably incorporated in the design and implementation process. The contractor will bear the cost for resolving any grievances. The GRM will be implemented in three levels. See **Figure 13** for the outline.

128. **First Level.** The first level and most accessible and immediate venue for the fastest resolve of grievances is the PIU, chiefly through the Environment and/or Social Safeguard Officers and Project Manager (or equivalent), with assistance from the Environmental and Social Safeguard Specialists of the PDSC. The contact phone number will be posted in the project areas and at PMU and PIU websites and notice boards. Grievances will be resolved through continuous interactions with affected persons and the PIU will answer queries and resolve grievances regarding various issues including EMP implementation, land acquisition, structures acquisition, livelihood impacts, entitlements, and assistance. Corrective measures will be undertaken at the field-level itself within five days and feedback provided to the complainant on actions taken for resolution. All grievances will be documented with full information of the person and issue. A sample grievance form that may be used is in **Appendix 6**.

129. **Second Level.** Should the grievance remain unresolved, the PIU Project Manager (or equivalent), will activate the second level of the GRM by referring the issue (with written documentation) to the local Grievance Redress Committee (GRC) of the Pourashava or City Corporation, who will, based on review of the grievances, address them in consultation with the Safeguards Officers of the PIU and PMCU, and affected persons. A hearing will be called, if necessary, where the affected person can present his/her concern/issues. The process will promote conflict resolution through mediation. The PIU Project Manager will be responsible for processing and placing all papers before the GRC, recording decisions, issuing minutes of the meetings, providing feedback to complainants and taking follow up actions so that formal orders are issued and decisions are carried out. The local GRC will consist of the following persons: (i) Chief Executive Officer or Secretary of the Pourashava or City Corporation (GRC Chair); (ii) representative of the mayor of the Pourashava or City Corporation; (iii) representative of the affected persons; (iv) official of the land registry department; (v) official of the DOE divisional office; (vi) town planner of the Pourashava or City Corporation; and (vii) environmental and/or social safeguards officers of the PIU. The local GRC shall meet weekly, unless the Head of the PIU informs that there are no grievances to address, or they shall meet as needed as per the severity of the grievance. The local GRC will suggest corrective measures at the field level and assign responsibilities for implementing its decisions.

130. The functions of the local GRC are as follows: (i) provide support to affected persons on problems arising from land acquisition (temporary or permanent), asset acquisition and eligibility for entitlements, compensation and assistance, and other environmental or social safeguard issues unresolved at the first level of GRM; (ii) record grievances of affected persons, categorize and prioritize them and provide solutions within 10 days from receipt of grievance from the first level; and (iii) report to the aggrieved parties about developments regarding their grievances and decisions of the GRC.

131. **Third Level.** Should the grievance still remain unresolved, the PIU Head will activate the third level of the GRM by informing the PMCU Project Director who will, based on review of the local GRC minutes and consultation with the local GRC Chair, activate the PMCU level GRC. This committee shall comprise the following representatives: (i) Project Director, PMCU; (ii) Deputy Project Director, PMCU; (iii) Environmental/Resettlement Safeguards Officer of the PMCU; (iv) representative from Land Ministry; (v) representative from DOE;

(vi) representative of the affected persons; and (vii) Environmental and/or Social Safeguards officers of the PIU. The Project Director will sign off on all grievances received by the PMCU.

132. The GRC at the PMCU level shall meet based on the receipt of grievances, and the meeting shall be convened and grievance redressed within 15 days of receipt of the grievance by the PMCU. The Environmental and/or Social Safeguards Officer of the PMCU will be responsible for processing and placing all papers before the PMCU GRC, recording decisions, issuing minutes of the meetings and taking follow up action to see that formal orders are issued and the decisions carried out, and final decision conveyed to the complainant.

**Figure 14: Project Grievance Redress Mechanism<sup>18</sup>**

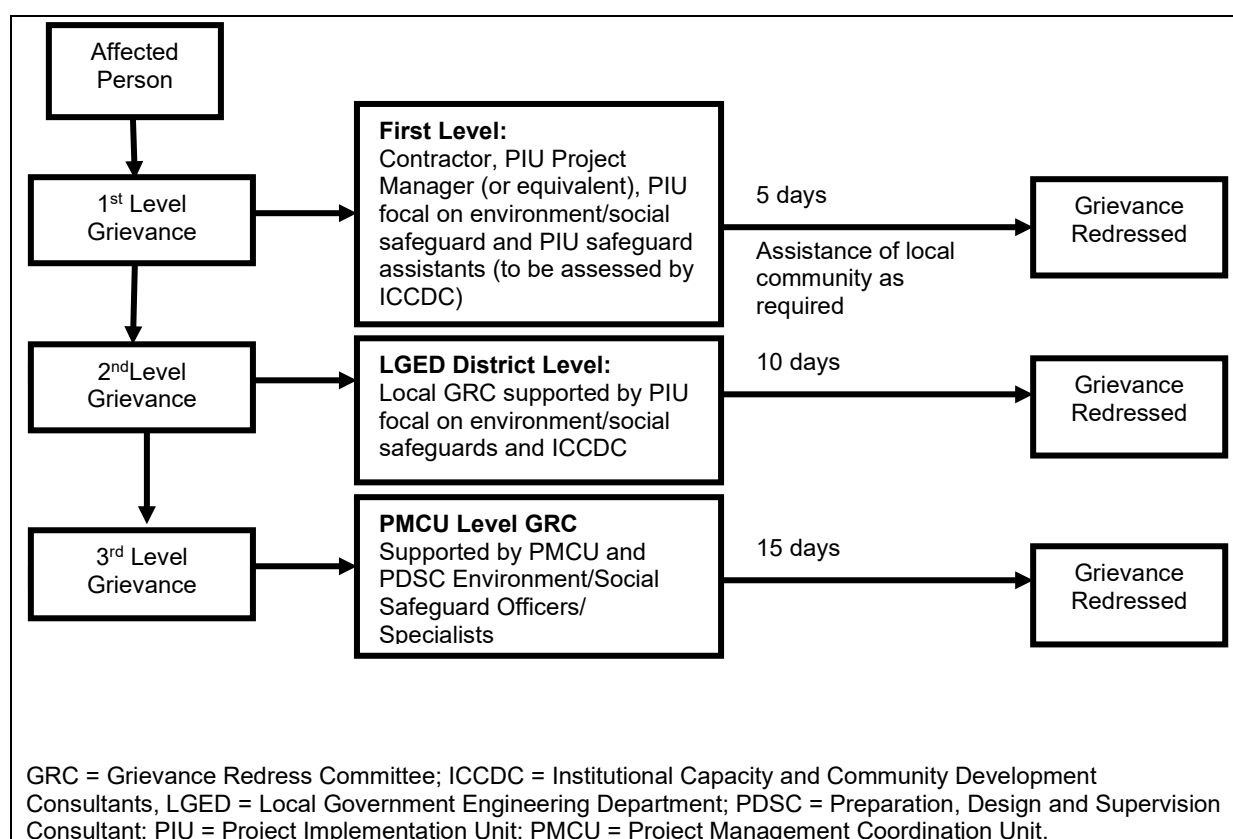

133. The GRM notwithstanding, an aggrieved person shall have access to the country's legal system at any stage. This can run parallel to accessing the GRM and is not dependent on the negative outcome of the GRM.

134. In the event that the established GRM is not in a position to resolve the issue, the affected persons can also use the ADB Accountability Mechanism through directly contacting (in writing) the Complaint Receiving Officer at ADB headquarters. The complaint can be submitted in any of the official languages of ADB's Developing Member Countries. The ADB Accountability Mechanism information will be included in the Project Information Document to be distributed to the affected communities, as part of the project GRM.

135. If any grievance related to environmental safeguards issues (like dust generation/pollution, hindrance to pedestrian/vehicular movement, water accumulation at

<sup>18</sup>Outline adopted from GRM of CRDP, and revised to conform with new arrangements and nomenclatures of Second CRDP.

places, haphazard keeping of construction materials at roadside etc.) is raised by community people, such grievances are commonly resolved quickly at the field/local level (1st Step of already established GRM under the project). These type of non-formal complaints are resolve through interaction with complainants and PIU with the help of Environmental/Social safeguard Consultants. As the lodged complaints are mostly linked to the construction works, Contractors are to rectify those and will bear the necessary cost.

## VII. ENVIRONMENTAL MANAGEMENT PLAN

### A. Institutional Arrangements

136. **Project Management Coordination Unit.** LGED is the executing agency responsible for overall guidance of Second CRDP and implementation of urban roads and solid waste management subprojects. The PMCU, headed by a Project Director will be responsible<sup>19</sup> for planning, management, coordination, supervision and progress monitoring of Second CRDP in the two city regions. The PMCU has the responsibility of fulfilling environmental requirements of the government and conducting required level of environmental assessment as per ADB SPS. To ensure effective implementation of the environmental aspects, one full-time environmental safeguards officer who is a permanent employee of LGED has been assigned at PMCU. The environmental safeguards officer is primarily responsible for the compliance to the statutory and legal requirements, including overall supervision of the implementation of the environmental management provisions in the IEEs/EMPs for the subprojects. The PDSC assists the PMCU in this regard.

137. **Project Implementation Unit.** The Araihaazar PIU is responsible for the day-to-day activities of project implementation in the field and will have direct supervision to all contractors at subproject sites. Araihaazar PIU has been appointed one environment staff responsible for day-to-day monitoring of the project progress and implementation of the environmental provisions in the EMP. and the environment staff will ensure compliance with government and ADB requirements on environmental safeguards. The Araihaazar PIU will prepare quarterly progress reports on all aspects concerning environmental assessment, management, monitoring, and report to the PMCU.

138. **Preparation, Design and Supervision Consultants.** The Preparation, Design and Supervision Consultants (PDSC) team includes the following environmental safeguards expertise to effectively implement the EARF and relevant provisions of the IEE reports of the subprojects: (i) an international environmental safeguards specialist (to be hired only on as needed basis), and (ii) national environmental specialists (for duration of implementation). These personnel will provide technical support to the PMCU and Araihaazar PIU including implementation of the environmental requirements, according to ADB SPS, and assist in monitoring impacts and mitigation measures associated with subprojects. The PDSC safeguards specialists will support environmental management functions including updating subproject IEEs with respect to environmental management plans, assisting in preparing IEEs, and assist in monitoring impacts and mitigation measures associated with subprojects. The consultants will also provide needed training and capacity building support to the PMCU and Araihaazar PIU.

139. **Contractors.** The contractors of subprojects will have specific roles in the implementation of the EMPs. Each contractor shall have at least one environmental health and safety supervisor (or equivalent) responsible for implementing applicable measures in the EMP. All these specific roles and responsibilities will be defined in the IEE reports, which shall form part of the contract documents. Araihaazar PIU will monitor contractors' environmental performance.

140. **Table 12** summarizes the overall roles and responsibilities of PMCU, Araihaazar PIU, and ADB. More specific roles and responsibilities of these institutions, including the roles and responsibilities of PDSC and contractors are defined in the Project Administration Manual and in the Contract Documents.

---

<sup>19</sup> PMCU responsibilities shall include management of (i) Local Government Grant facility, (ii) Investment components under the Second CRDP, and (iii) Institutional Strengthening and Capacity building of the local governments. The Second CRDP PMCU will be advised by a Technical Advisory and Selection Committee and an Urban Management Support unit.

**Table 12: Institutional Roles and Responsibilities**

PMCU	PIU	ADB
Pre-construction stage		
Environmental Officer of the PMCU, with assistance from the Environmental Specialist(s) of the PDSC to conduct Rapid Environmental Assessment (REA) for each subproject using checklists available on ADB's website. Based on the REA, categorize the project based on ADB's SPS. Submit all categorization forms to ADB.	PDSC will assist the PIU and conduct IEE (or update existing IEE) for all Category B subprojects, which will include an EMP. PIU with assistance from the Environmental Officer of the PMCU and the Environmental Specialist of the PDSC to carry out public consultation during IEE process and incorporate consultation findings into project designs and IEE.	ADB to review the REA checklists and reconfirm the categorization.
PMCU based on review, will approve the IEE and send to ADB for review and clearance before contract award. The IEE also made available on request. Ensure IEE with the corresponding EMP is part of contract documents for category B subprojects and/or components. If the subproject and/or component is of category 'C', the PMCU to provide generic mitigation measures, if any, to be implemented. For Category C subprojects, no IEE/EIA is required, only a review of the environmental implications.	After the approval of IEE by PMCU and clearance by ADB, PIU with the assistance of PDSC to disclose the IEE and EMP to public information as required by ADB's SPS. PDSC, on behalf of the PIU, to incorporate mitigation measures in project design, specified in IEE and incorporate environmental mitigation and monitoring measures that need to be incorporated into contract document.	ADB will review and grant clearance of IEE/EMPs for subprojects before award of contracts. ADB will disclose cleared and government-endorsed IEEs on its website.
Environmental Officer of PMCU to provide guidance to the PIU to ensure conformance of all subprojects to the regulatory compliance, with regard to environment. This shall include guidance in preparation of the documents as required for the issuance of ECC under the ECR and other necessary clearances such as for example tree cutting permits from the Ministry of Environment and Forests, submission of application forms, and liaising with agencies towards obtaining ECC, tree-cutting permits, and other clearances from relevant government agencies. Environmental Officer of PMCU shall notify the ADB on obtaining of these clearances, including the conditions specified if any in the clearances, and integration of these into the contracts/EMP.	ECR stipulates that for (i) green, (ii) orange-A, (iii) orange-B, and (iv) red category projects, obtaining of environmental clearance certificate from DOE is a prerequisite. The Environmental Support staff of the PIU with assistance from PDSC Environmental Specialists shall compile the necessary information required for submission of application forms for clearances, obtaining NOC from local authorities, etc. Until the obtaining of clearance certificate from DOE, the Environmental Support Staff will interact with the DOE on a regular basis and provide necessary documentation/clarifications as required.	ADB to ensure that the clearance requirements are included in the contract provisions/EMP.
Environmental Officer of PMCU to ensure that the IEE containing the EMP of each subproject is included	The environmental support staff of of PIU to ensure that: (i) each contractor prepares its SEMP based on the EMP	

<b>PMCU</b>	<b>PIU</b>	<b>ADB</b>
in the bid and contract documents. At the same time, the Environmental Officer of PMCU to ensure that the total budget for implementing the EMP is included in the bid and contract documents.	in the subproject IEE, and (ii) budget is included in the SEMP.	
<b>Construction stage</b>		
PMCU to review the PIU monthly monitoring reports to ensure that all mitigation measures are implemented. PMCU to consolidate the monthly reports and submit semi-annual reports to ADB for review. Corrective actions to be undertaken if needed.	<p>Contractors have specific roles: a) to implement the EMPs and b) to conduct environmental monitoring. Each contractor shall have at least one environmental health and safety supervisor (or equivalent) responsible for implementing applicable measures in the EMP.</p> <p>Contractors to conduct environmental monitoring and implement EMPs. PIU with support of the Environmental Specialist(s) of PDSC to (i) review and approve the contractors' implementation plan for the environmental provisions in the EMP, and (ii) monitor the implementation of mitigation measures by contractor. The PDSC with PIU to prepare monthly progress reports including a section on implementation of the mitigation measures and submit to PMCU for review. PMCU to submit semi-annual monitoring report to ADB.</p>	ADB to review the reports and provide necessary advice/guidance needed to the PMCU.
<b>Operation Stage</b>		
LGED and Araihasar PIU to conduct monitoring, as specified in the environmental monitoring plan of EMP. The DOE to monitor the performance, if required and as specified in monitoring plan of EMP.		ADB to review semi-annual environmental monitoring report and disclose on its website.  ADB to prepare Project Completion Report
PMCU to continue submission of semi-annual environmental monitoring report to ADB until ADB issues a Project Completion Report.		

ADB = Asian Development Bank, DOE = Department of Environment, ECC = Environmental Compliance Certificate, ECR = Environmental Conservation Rules, EIA = Environmental Impact Assessment, EMP = Environmental Management Plan, IEE = initial environmental examination, PDSC = Management, Design, and Supervision Consultant, NOC = no objection certificate, PIU = Project Implementation Unit, PMCU = Project Management Coordination Unit, REA = Rapid Environmental Assessment, SPS = Safeguards Policy Statement.

## **B. Environmental Management Plan**

141. An environmental management plan (EMP) has been developed to provide mitigation measures to reduce all negative impacts to acceptable levels. The Environmental Management Plan Matrix is presented in **Table 13**.

142. The EMP will guide the environmentally-sound construction of the subproject and ensure efficient lines of communication between PMCU, Araihaazar PIU, consultants and contractors. The EMP will (i) ensure that the activities are undertaken in a responsible non-detrimental manner; (ii) provide a pro-active, feasible and practical working tool to enable the measurement and monitoring of environmental performance on site; (iii) guide and control the implementation of findings and recommendations of the environmental assessment conducted for the subproject; (iv) detail specific actions deemed necessary to assist in mitigating the environmental impact of the subproject; and (v) ensure that safety recommendations including road safety measures considered in the detailed design are complied with. The EMP includes a monitoring program to measure the environmental condition and effectiveness of implementation of the mitigation measures. It will include observations on- and off-site, document checks, and interviews with workers and beneficiaries.

143. The contractor will be required to (i) carry out all of the mitigation and monitoring measures set forth in the approved EMP; and (ii) implement any corrective or preventive actions set out in safeguards monitoring reports that PMCU will prepare from time to time to monitor implementation of this IEE, EMP and site-specific EMP (SEMP). The contractor shall allocate budget for compliance with these IEE, EMP and SEMP measures, requirements and actions. The contractor will be required to submit to PIU, for review and approval, SEMP including (i) proposed sites/locations for construction work camps, storage areas, hauling roads, lay down areas, disposal areas for solid wastes and excavation spoils; (ii) specific mitigation measures following the approved EMP; and (iii) monitoring program per EMP. No works can commence prior to approval of SEMP. The contractor will prepare Site-specific COVID-19 Health and Safety Plan before commencement of construction, which will be approved by the PMCU. The contractor should have qualified consultant/ staff in the team for preparation of the SEMP.

**Table 13: Environmental Management Plan Matrix**

Field	Impacts	Mitigations Measures	Responsible for Implementation	Monitoring Indicator	Frequency of Monitoring
<b>1. Design and Pre-Construction Phase</b>					
1. Consents, permits, environmental clearances, etc..	Failure to obtain necessary consents, permits, and other appropriate regulatory clearances can result to design revisions and work stoppage	<ul style="list-style-type: none"> <li>- Obtain all of the necessary consents, permits, environmental clearances, etc. before the start of civil works.</li> <li>- Include in detailed design drawings and documents all conditions and provisions if necessary</li> </ul>	PMCU, Araihaazar PIU, PDSC	Incorporated in final design and communicated to contractors	Before award of contract
2. Existing utilities such as electric poles, water supply lines, sewerage lines, telephone cables, etc.	Disruption of services	<ul style="list-style-type: none"> <li>- Identify and include locations and operators of these utilities in the detailed design documents to prevent unnecessary disruption of services during construction</li> <li>- Require construction contractors to prepare a contingency and spoil management plan</li> </ul>	PMCU, Araihaazar PIU, PDSC	List of affected utilities and operators; Bid document to include a requirement for a contingency plan for service interruptions, e.g. provision of water if disruption is more than 24 hours, spoil management plan	During detailed design phase Review of spoils management plan: Twice (once after first draft and once before final approval)
3. Storm water runoff and conveyance of pollutants.	Besides stormwater, silts, solid wastes, domestic wastewater and septic tank effluents from within the residential and commercial establishments may enter into the community Khal and eventually Meghna River, whose water is likely to be polluted. Also, the silts and solid wastes from the sides of the community canals may get	<ul style="list-style-type: none"> <li>- The design to consider the following:</li> <li>- The inlet design to ensure that only storm or rain water flows into the drainage system;</li> <li>- Prevent households from connecting outlets of septic tanks and grey water to the community canals;</li> </ul>	PMCU, PDSC, ARAIHAZAR PIU	Incorporated in the drainage master plan and in the final detailed design. Testing of water quality of subproject khal	During detailed design phase; during post construction phase Once in a year (ARAIHAZAR PIU will bear the cost)



Field	Impacts	Mitigations Measures	Responsible for Implementation	Monitoring Indicator	Frequency of Monitoring
	washed down and could cause heavy siltation, and thus reducing the flow capacity of the canals.				
4. Construction work camps, stockpile areas, storage areas, and disposal areas	Disruption to traffic flow and sensitive receptors	- Determine locations before award of construction contracts	PMCU, Araihaazar PIU, PDSC	List of selected sites for construction work camps, hot mix plants, stockpile areas, storage areas, and disposal areas.  Written consent of landowner/s (not lessee/s) for reuse of excess spoils to agricultural land	During detailed design phase
5. Waste generation	Generation of solid waste, wastewater from labor camp and other construction waste may cause pollution	- Follow the principle of "Reduce, Reuse, Recycle, and Recover" - Prohibition of unwanted littering and discharge of waste. - Solid waste is managed and disposed through the municipal collection system. - Develop a plan for waste management prior to commencing of construction and get approval from PIU.	Contractor	Contractor's records. Visual inspection.	Visual inspection by PIU on monthly basis
6. Sources of materials	Extraction of materials can disrupt natural land contours and vegetation resulting in accelerated erosion, disturbance in natural drainage patterns, resulting water logging, and water pollution	- Prepare list of approved quarry sites and sources of materials	PMCU, Araihaazar PIU, PDSC	List of approved quarry sites and sources of materials; (ii) Bid document to include requirement for	During detailed design phase, as necessary with a discussion with detailed design engineers and

Field	Impacts	Mitigations Measures	Responsible for Implementation	Monitoring Indicator	Frequency of Monitoring
				verification of quarry sites	Araihazar PIU suitability of sources and permit for additional quarry sites if necessary.
7. EMP Implementation Training	Without training, the EMP may not be implemented efficiently. Hence, will have impact to the environment, workers, and community	- Project manager and contractors should be trained on EMP implementation, spoils management, standard operating procedures (SOP), health and safety (H&S), applicable regulatory compliance.	PMCU, Araihazar PIU, PDSC, Contractor's Environmental Supervisor	Record of completion (Safeguards Compliance Orientation) Contractor records for EMP implementation at worksites	During the detailed design phase before the mobilization of workers to site
8. Environmental baseline data for parameters air quality, noise level, water quality etc.	Failure to establish the environmental quality benchmark for subsequent monitoring would lead to an absence of yardstick to compare to and thus analyze the magnitude of the impact from subproject construction activities	Analyze and gather baseline environmental data (Ambient air quality (PM10, PM2.5, NOx, SOx & CO); Surface water (pH, DO, Cl-BOD5d, COD, NH4/NO3, TSS, TDS & total coliform); Ground water quality (pH, DO, Cl-, EC, As, NO3 BOD5d, COD,);and Noise level	Contractor, PIU, and PDSC	Testing of Ambient air quality; Surface water quality; Ground water quality and Noise level	Once before start of the construction works. (Sampling will take place before start of subproject works).
<b>2. During Construction Activities</b>					
<b>A. Physical Characteristics</b>					
9. Topography landforms, geology, and soils and river morphology and hydrology	Sand, gravel or crushed stone will be required for this town project. Extraction of natural aggregate materials may cause localized changes in topography and landforms (if on land) or river morphology and hydrology (if on the river).	- Utilize readily available sources with environmental clearance and license  - Borrow areas and quarries comply with environmental requirements.	Contractor	Records of sources materials	Monthly by Araihazar PIU

Field	Impacts	Mitigations Measures	Responsible for Implementation	Monitoring Indicator	Frequency of Monitoring
		<ul style="list-style-type: none"> <li>- Coordinate with local authorities such as the Bangladesh Water Resources Development Board for quarrying from rivers. Alternative sources should be identified.</li> </ul>			
10. Construction of component of the subproject (Bridge, box culvert, sluice gate, walkway etc.)	Construction related impact Dust emission Noise pollution Pedestrian and vehicle movement	<ul style="list-style-type: none"> <li>- Cover exposed loose dry soil and wastes materials before disposal;</li> <li>- Ensure re-use of the solid wastes and other forms of the wastes materials that are suitable for re-use;</li> <li>- Disposal of un-used soil, unsuitable materials and construction wastes at designated dump site.</li> <li>- Operate the hydraulic excavator carefully;</li> <li>- Maintain adequate moisture content of soil and sand during transportation, and handling;</li> <li>- Use cover for carrying sand and soil.</li> <li>- Avoid prolonged exposure to noise (produced by equipment) by workers.</li> <li>- Avoid operation of the concrete mixer and vibrator machine at night;</li> <li>- Regular maintenance of the concrete mixer and vibrator machine to avoid any black smoke emission.</li> <li>- Inform local people about</li> </ul>	Contractor	Contractor records for EMP implementation at worksites.	PIU on a monthly basis

Field	Impacts	Mitigations Measures	Responsible for Implementation	Monitoring Indicator	Frequency of Monitoring
		casting work and potential impacts.			
11. Water quality	Trenching and excavation, run-off from stockpiled materials and chemical contamination from fuels and lubricants may result to silt-laden runoff during rainfall, which may cause siltation and reduction in the quality of adjacent bodies of water. Further, outlet of drains carries and discharge any untreated domestic/industrial wastewater and sewerage to the khal eventually to river can pollute their waters.	<ul style="list-style-type: none"> <li>- Spoils management plan.</li> <li>- Reuse excess spoils and materials</li> <li>- Disposal site in designated areas.</li> <li>- Earthworks during dry season</li> <li>- Stockyards at least 300m away from watercourses.</li> <li>- Fuel and other petroleum products stored at storage areas away from water drainage and protected by impermeable lining and bunded 110%.</li> <li>- Take precautions to minimize the overuse of water</li> <li>- Prevent wastewater into water sources.</li> <li>- Ensure no conveyance and discharge of any untreated wastewater and sewerage to the river Meghna through the outlet of proposed subproject drain.</li> <li>- Ensure safe water diversion.</li> <li>- No obstruction in flowing water.</li> </ul>	Contractor	Areas for stockpile storage of fuels and lubricants and waste materials; Number of silt traps installed along trenches leading to water bodies; No visible degradation to nearby drainage, water bodies due to construction activities	Visual inspection by Araihasar PIU and/or PDSC on monthly basis
12. Groundwater quality	Pollution of groundwater resource due to potential seepage of construction chemicals such as fuels and temporary latrines at construction camps.	<ul style="list-style-type: none"> <li>- Provide impervious bunded areas with 110% volume for storage of petroleum products used during construction, such as fuel, oils, and lubricants. This will ensure these chemicals will not seep into the ground and eventually affecting groundwater quality.</li> </ul>	Contractors	Areas for stockpile storage of fuels and lubricants. Availability of sanitary latrines at construction camps.	Visual inspection by PIU and PDSC on monthly basis

Field	Impacts	Mitigations Measures	Responsible for Implementation	Monitoring Indicator	Frequency of Monitoring
		<ul style="list-style-type: none"> <li>- Provide portable toilets at construction camps and ensure handling of the septic waste will be done by authorized transporters. If pit latrine is to be used, contractors to ensure it follows the guidelines set by the government on installation of latrines and/or follow international best practice requiring latrines to be least 30 m from any receiving body of water or drinking water source depending on the type of soil in the area.</li> </ul>			
13. Air quality	Work at the dry season and transporting construction materials may increase dust, carbon, monoxide, sulfur oxides, particulate matter, nitrous oxides, and hydrocarbons in air environment	<ul style="list-style-type: none"> <li>- Use of physical controls, sprays, covers, compaction, screening, enclosure, windbreakers, binders and road surfacing</li> <li>- Cover delivery trucks during transport.</li> <li>- Construction vehicle's speed limited to 30kph.</li> <li>- Use of vehicles with government registration and complying with Bangladesh vehicle emission standards.</li> <li>- Prohibition of open burning of solid waste.</li> <li>- Minimize stockpile height.</li> </ul>	Construction Contractor	Location of stockpiles; Number of complaints from sensitive receptors; Heavy equipment and machinery with air pollution control devices; A certification that vehicles are compliant with Bangladesh vehicle emission standards. Ambient air quality tests.	Visual inspection by Araihasar PIU and/or PDSC on monthly basis Ambient air quality testing will be conducted consistent with the monitoring plan, or increase frequency as may be needed.

Field	Impacts	Mitigations Measures	Responsible for Implementation	Monitoring Indicator	Frequency of Monitoring
14. Acoustic environment	Noise level at the construction sites and their vicinities may be elevated due to construction activities. This will impact both the workers and community people near the construction sites, especially in noise-sensitive areas such as near health care facilities, educational institutions and places of worship.	<ul style="list-style-type: none"> <li>- Provide prior information to the local public, including institutions such as schools and hospitals, about the work schedule.</li> <li>- use equipment that emits the least noise, well-maintained and with efficient mufflers. Install silencers if necessary and practical;</li> <li>- restrict noisy activities to day time;</li> <li>- avoid use of noisy equipment or doing noisy works at night time;</li> <li>- limit engine idling to a maximum of one minute;</li> <li>- spread out the schedule of material, spoil and waste transport;</li> <li>- minimize drop heights when loading and unloading coarse aggregates; and</li> <li>- not use horns unless it is necessary to warn other road users or animals of a vehicle's approach.</li> </ul>	Contractor	<p>Number of complaints from sensitive receptors;</p> <p>Use of silencers in noise-producing equipment and sound barriers;</p> <p>Results of ambient noise level measurements.</p>	Acoustic environment
15. Aesthetics	Interference with the enjoyment of the area and creation of unsightly or Offensive conditions	<ul style="list-style-type: none"> <li>- Prepare a debris disposal plan.</li> <li>- Minimize stock pile size</li> <li>- Clear wastes regularly</li> <li>- Avoid stockpiling of excess spoils.</li> <li>- Cover delivery trucks during transportation.</li> </ul>	Contractor	<p>Number of complaints from sensitive receptors;</p> <p>Worksite clear of all types of wastes</p> <p>Worksite clear of any wastes unutilized</p>	Visual inspection by Araihasar PIU and/or PDSC on monthly basis

Field	Impacts	Mitigations Measures	Responsible for Implementation	Monitoring Indicator	Frequency of Monitoring
		<ul style="list-style-type: none"> <li>- Clean roads.</li> <li>- Use screening enclosure shade cloth, temporary walls</li> <li>- Clean site regularly.</li> <li>- Follow the principle of "Reduce, Reuse, Recycle, and Recover"</li> </ul>		<p>materials, and debris</p> <p>Transport route and worksite cleared of dirt</p>	
<b>B. Ecological Resources</b>					
16. Terrestrial ecology including terrestrial biodiversity	Removing and damaging flora and fauna by the construction workers	<p>Prevent workers or any other person from removing and damaging any flora and fauna found in the subproject sites;</p> <p>Prohibit employee and workers from poaching animals and cutting of trees for firewood at the subproject sites or their vicinities.</p>	Contractor	Complaints from sensitive receptors on disturbance of vegetation, poaching fishing, etc.	Visual inspection by PIU and PDSC on monthly basis
17. Aquatic ecosystem	Construction and rehabilitation work at the subproject road/drain can degrade the quality of surface water of the subproject sites. As such, aquatic floral and faunal species found at the community canals/khals will be affected.	avoid excavation and other civil works during monsoon season; do not undertake construction works near these sites during the spawning and breeding period between June and September.	Contractor	Reports of Contractors to PIU.	Visual inspection by PIU and PDSC on monthly basis
18. Slope erosion and canal sedimentation	Sedimentation of surface drainage networks, biological systems disruption; The silts and solid wastes from the sides of community canals may be washed down to the subproject canals/khals, which could result in heavy siltation and thus obstruct the flow along these	<ul style="list-style-type: none"> <li>• The inlet design to ensure that only storm or rain water flows into the drainage system;</li> <li>• Provide siltation or sedimentation chambers (or similar structures) at all outlets of community canals along the Subproject Khal to prevent accumulation of silts and solid</li> </ul>	Contractor	Visual Inspection	Monthly in the segment of construction.



Field	Impacts	Mitigations Measures	Responsible for Implementation	Monitoring Indicator	Frequency of Monitoring
	canals/khals.	<p>wastes in the said canal</p> <ul style="list-style-type: none"> <li>• Retaining the existing plants and vegetation of canal bank and palisading,</li> <li>• Scheduling to avoid heavy rainfall periods</li> <li>• Contouring and minimizing length and steepness of slopes</li> <li>• Mulching to stabilize exposed areas</li> <li>• Re-vegetating bank slope areas promptly</li> <li>• Designing channels and ditches for post-construction flows</li> <li>• Lining steep channel and slopes (e.g. use jute matting)</li> </ul>			
19. Disposal of excavated spoil	Indiscriminate disposal of excavated spoil may affect the landscape and aesthetics of local environment and also may cause pollution and nuisance to surrounding environment	<ul style="list-style-type: none"> <li>• The negative impacts of indiscriminate disposal of excavated spoil may be mitigated by adopting the following measures:</li> <li>• dispose excavated spoils as per the Spoil Management Plan attached in <b>Appendix 3</b>;</li> <li>• avoid stockpiling of excess excavated spoils as far as possible;</li> <li>• avoid disposal of excavated spoil/soils in or near water course bodies/watercourses/;</li> <li>• Dispose spoils immediately and avoid stocking for longer period to prevent potential nuisance and complaints; and</li> <li>• Haul all wastes using transport equipment such as dump trucks</li> </ul>	Contractor	Visual Inspection	Visual inspection by PIU and PDSC on monthly basis.

Field	Impacts	Mitigations Measures	Responsible for Implementation	Monitoring Indicator	Frequency of Monitoring
		with proper cover (e.g., tarpaulin) to avoid accidental release along the route to the disposal site			
<b>C. Socioeconomic Characteristics</b>					
20. Traffic and disturbance to community	Construction and rehabilitation work under the subproject will impede the flow of traffic. These activities may also cause damage to community facilities and utilities that could result to inconvenience of the local people.	<ul style="list-style-type: none"> <li>• Contractor to prepare traffic management plan (TMP) with approval from PD, and its implementation in collaboration with local authorities;</li> <li>• where traffic congestion will likely occur, place traffic flagmen during working hours;</li> <li>• complete the work quickly nearby institution, place of worship, business, hospitals, and schools.</li> <li>• Consult with business and institutions for work schedules.</li> </ul>	Contractor	<p>Traffic route during construction works, including number of permanent signs, barricades, and flagmen on worksite;</p> <p>Number of complaints from sensitive receptors;</p> <p>Some signages placed at the</p>	Visual inspection by Maniganj PIU and PDSC on monthly basis
21. Socio-economic status	Opportunity for increasing local revenue.	<ul style="list-style-type: none"> <li>- Engage the local workforce.</li> <li>- Secure construction materials from local market.</li> </ul>	Contractor	<p>Employment records;</p> <p>Records of sources of materials</p> <p>Records of compliance to Bangladesh Labor Act 2006</p>	Visual inspection by PIU and PDSC on monthly basis
22. Community health and safety	Construction works will impede the access of residents and business in limited cases	<ul style="list-style-type: none"> <li>- Implement the community health and safety plan in the SEMP, which follows international best practices on occupational health and safety such as those in Section 4.3 of</li> </ul>	Contractor	The number of permanent signs, barricades, and flagmen on worksites as per Traffic Management	<p>Visual inspection by PIU and PDSC on weekly basis</p> <p>Frequency and</p>

Field	Impacts	Mitigations Measures	Responsible for Implementation	Monitoring Indicator	Frequency of Monitoring
		<p>World Bank EHS Guidelines on Construction and Decommissioning Activities</p> <ul style="list-style-type: none"> <li>- Restrict work force in designated areas.</li> <li>- Identify stockyard areas in consultation with local administration</li> <li>- Work on private land requires written permission of landowners and PDSC.</li> <li>- Prefer small mechanical excavator for trenching</li> <li>- Construct gender friendly toilets for workers</li> <li>- Prohibit alcohol and drugs on site</li> <li>- Prevent excessive noise;</li> <li>- Code of conduct for workers includes restricting workers in designated areas, no open defecation, no littering, no firewood collection, no fire except designated places, no trespassing, no residence at construction sites, and no obligation to potentially dangerous work</li> <li>- Maintain a complaint logbook in workers camp and take action promptly of complaints</li> </ul>		<p>Plan (Appendix 10);</p> <p>Number of complaints from sensitive receptors;</p> <p>Number of walkways, signs, and metal sheets placed at the subproject location;</p> <p>Agreement between landowner and contractors in case of using private land as work camps, storage areas, etc.</p>	sampling sites to be finalized
23. Workers	- There is invariably a safety	- Implement the occupational	Contractor	Equipped first-aid	Visual

Field	Impacts	Mitigations Measures	Responsible for Implementation	Monitoring Indicator	Frequency of Monitoring
Health & Safety	<p>risk when construction works such as excavation and earthmoving are conducted in urban areas.</p> <ul style="list-style-type: none"> <li>- Workers need to be mindful of the occupational hazards which can arise from working at height and excavation works.</li> <li>- COVID-19 hazards as well as the usual construction and transportation hazards</li> </ul>	<p>health and safety plan in the SEMP, which follows international best practices on occupational health and safety such as those in Section 4.2 of World Bank EHS Guidelines on Construction and Decommissioning Activities</p> <ul style="list-style-type: none"> <li>- Comply Labor Act 2006</li> <li>- Exclude public from worksites</li> <li>- Provide personal protective equipment to workers and ensure their effective usage</li> <li>- Document procedures to be followed for site activities; and</li> <li>- Maintain accident reports and records</li> <li>- Make first aid kits readily available Maintain hygienic accommodation in work camps.</li> <li>- Ensure uncontaminated water for drinking, cooking and washing,</li> <li>- Assure clean eating areas</li> <li>- Make sure sanitation facilities are readily available</li> <li>- Provide medical insurance coverage for workers;</li> <li>- Provide orientation for guest visitors;</li> <li>- Ensure that visitors do not enter hazard areas unescorted;</li> </ul>		<p>stations; Medical insurance coverage for workers; Number of accidents; Records of supply of uncontaminated water; Condition of eating areas of workers; Record of health and safety orientation training; Availability of personal protective equipment at construction site; Number of moving equipment outfitted with audible back- up alarms; Signage for storage and disposal areas; Condition of sanitation facilities for workers; and</p>	<p>inspection by PIU and PDSC on a weekly basis.</p> <p>Frequency and sampling sites to be finalized</p>

Field	Impacts	Mitigations Measures	Responsible for Implementation	Monitoring Indicator	Frequency of Monitoring
		<ul style="list-style-type: none"> <li>- Require workers to wear high visibility clothes;</li> <li>- Ensure moving equipment is outfitted with audible backup alarms;</li> <li>- Chemical and material storage areas need to be marked clearly;</li> <li>- Use of earplugs enforced at work areas with high noise level caused by operating equipment or machineries at the sites.</li> <li>- Train all site personnel on environmental health and safety including COVID-19 health &amp; safety</li> </ul>		Records of results of noise level measurements.	
<b>- D. Historical, Cultural, and Archaeological Characteristics</b>					
24. Physical and cultural heritage	<p>The subproject will not encroach or run over into any physical, and cultural resources. As well, the subproject area is not a potential archaeological area and therefore no impact is envisaged.</p> <p>There are no archaeological, paleontological, or architectural sites of significance listed by Bangladesh Department of Archaeology.</p>	<ul style="list-style-type: none"> <li>- However, as a precautionary approach, the contractor will be required to:</li> <li>- strictly follow the protocol by coordinating immediately with PIU and Bangladesh Department of Archaeology for any suspicion of chance finds during excavation works;</li> <li>- stop work immediately to allow further investigation if any finds are suspected; and</li> <li>- request authorized person from the Bangladesh Department of Archaeology to</li> </ul>	Contractor	Records of chance finds	Visual inspection by PIU and PDSC on monthly basis.

Field	Impacts	Mitigations Measures	Responsible for Implementation	Monitoring Indicator	Frequency of Monitoring
		observe when excavation resumes for the identification of the potential chance find, and comply with further instructions.			
<b>E. Others</b>					
25. Submission of EMP implementation Report	Unsatisfactory compliance to EMP	<ul style="list-style-type: none"> <li>- Appointment of EMP supervisor</li> <li>- Timely monitoring reports with field photographs</li> </ul>	Contractor	Availability and competency of appointed supervisor Daily monitoring sheets by Contractor EHS supervisor Monthly monitoring reports by Contractor to Araihaazar PIU.	Monthly monitoring report to be submitted by contractors to Araihaazar PIU and Araihaazar PIU submit quarterly reports to PMCU.  PMCU to submit semi-annual monitoring report to ADB
<b>3. Post Construction Activities and Operation and Maintenance</b>					
26. Post construction site clearing activities	Damage due to debris, spoils, excess construction materials	<ul style="list-style-type: none"> <li>- Remove spoils wreckage, rubbish, or temporary structures no longer required;</li> <li>- All disrupted utilities should be restored</li> <li>- All affected structures rehabilitated /compensated</li> <li>- The construction camp needs to clear of spills e.g. oil, paint, etc. and other pollutants after dismantling</li> </ul>	Contractor	PMCU / Araihaazar PIU report in writing that (i) worksite is restored to original conditions; (ii) camp is vacated and restored to pre-project conditions; (iii) all construction related structures not relevant to O&M are	Before handover of completed works to Araihaazar PIU

Field	Impacts	Mitigations Measures	Responsible for Implementation	Monitoring Indicator	Frequency of Monitoring
		<ul style="list-style-type: none"> <li>- All hardened surfaces shall be ripped; all imported materials shall be removed, and all temporary services shall be cancelled</li> <li>- Request PMCU or PIUs in writing that worksites and camps are already vacated and restored to pre-project conditions</li> </ul>		removed, and (iv) worksite satisfactory clean-up	
27. Environmental legislation compliance	Lack of awareness in PIU about legislations and IEE requirements	Strengthen capacity of PIU staffs	PMCU, PIU, PDSC	Monitoring reports and checking operations against O&M manuals and permits/clearances	PIU - after completion of the subproject
28. Domestic wastewater discharge	Illegal entry of waste water from buildings or households; Solid Waste disposal to the drains resulting to water pollution and clogging.	<ul style="list-style-type: none"> <li>- The design includes cover slab for the proposed drain hence, it should be ensured that each drain is provided with cover slab</li> <li>- Prepare and implement maintenance plan.</li> <li>- Provision of regular monitoring.</li> <li>- Put into effect the local ordinance to prohibit domestic wastewater discharge into community canals including the subproject khals.</li> <li>- subproject drain with proposed outlet to a khal which has ultimate connection to River</li> </ul>	PIU	Water quality of discharge at outfalls	PIU - Quarterly depending on the situation and capacity PIU



Field	Impacts	Mitigations Measures	Responsible for Implementation	Monitoring Indicator	Frequency of Monitoring
		Meghna should not carry and discharge any untreated industrial wastewater and sewerage into it (as the river Meghna has been declared as an ECA).			
29. Solid waste generation	Generation of solid waste from the community may cause clogging of the drain/canal/pond/khal	<ul style="list-style-type: none"> <li>- Araihaazar (PIU) shall undertake the following actions to ensure that the subproject operates sustainably:</li> <li>- Establish a program of regular visual inspection to identify problems early, before they become critical (plugging, clogging, blockage etc)</li> <li>- Prohibition of unwanted littering and discharge of waste into the canal.</li> <li>- Solid wastes are managed and disposed through the municipal collection system;</li> <li>- Ensure that all remedial action is implemented promptly, including clearing sediment and other material that could cause blockage,</li> </ul>	PIU	Visual Inspection	Visual inspection by PIU, and cleaning on semi-annually or as and when situation demands.

### **C. Environmental Monitoring Program**

144. Monitoring of mitigation measures during construction is the responsibility of the PIU supported by the PMCU Environment Officer and PDSC Environmental Specialist. **Table 14** shows the proposed Environmental Monitoring Plan for this subproject, which specifies the various monitoring activities, indicating location, frequency of monitoring and responsibility

**Table 14: Environmental Monitoring Program**

Activities or Items to Monitor	Location	Responsible for Activities	Monitoring Method	Monitoring Frequency	Monitoring Responsibility
<b>PRE-CONSTRUCTION</b>					
1. Secure Environmental Compliance Certificate from Department of Environment	PMCU office	PMCU, PDSC	Copy of approved ECC	Before construction activities	PMCU, PDSC
2. IEEs and EMPs are included in bid and contract documents	PMCU office	PMCU, PDSC	Copies of bid and contract documents	Before approval tender document	PMCU, PDSC
3. Site-specific EMP (SEMP) submitted by Contractor for approval by PIU	PIU office	Contractor, PIU	Copy of approved SEMP	Before construction activities commence	PMCU, PDSC
4. Spoil Management Plan (SMP) submitted by Contractor for approval by PIU	PIU office	Contractor, PIU	Copy of approved SMP	Before construction activities commence	PMCU, PDSC
5. Traffic Management Plan (TMP) submitted by Contractor for approval by PIU	PIU office	Contractor	Copy of approved TMP	Before construction activities commence	PMCU, PDSC
6. Occupational, Health and Safety Plan (OHSP) submitted by Contractor for approved by PIU	PIU office	Contractor	Copy of approved OHS plan	Before construction activities commence	PMCU, PDSC
7. Waste Management Plan (WMP) submitted by Contractor for approval by PIU	PIU office	Contractor	Copy of approved WMP	Before construction activities commence	PMCU, PDSC
8. Baseline environmental data gathering: Sampling & measurement of Ambient air quality (PM10, PM2.5, NOx, SOx & CO); Surface water (pH, DO, Cl <sup>-</sup> BOD <sup>5d</sup> , COD, NH <sup>4</sup> /NO <sup>3</sup> , TSS, TDS & total coliform); Ground water quality (pH, DO, Cl <sup>-</sup> , EC, As, NO <sup>3</sup> BOD <sup>5d</sup> , COD,);and Noise level	All subproject sites	Contractor	Sampling & measurement of Ambient air quality (Surface water Ground water quality and Noise level	Once before commencement of construction activities (sampling will take place at the start and end part of the roads)	PMCU, PIU, PDSC
9. Secure all other necessary permits and licenses from relevant government agencies		Contractor	Copies of permits and licenses	Before construction activities commence	PMCU, PIU, PDSC

Activities or Items to Monitor	Location	Responsible for Activities	Monitoring Method	Monitoring Frequency	Monitoring Responsibility
<b>CONSTRUCTION</b>					
10. Implementation of SEMP; including implementation of community and occupational health and safety measures, consulting businesses and institutions regarding operating hours and factoring this in work schedules and ensure there is provision of alternate access to businesses and institutions during construction activities, etc.	Subproject sites	Contractor	Site visits, Contractor records,	Weekly or as needed	PIU, PDSC
11. Implementation of SMP, Implementation of SMP, which include disposal of spoil material at a location approved to by PIU, use of tarpaulin or similar cover to trucks during transport, quick removal of spoils stocked at construction sites, etc.	Subproject sites	Contractor	Site visits, Contractor records	Weekly or as needed	PIU, PDSC
12. Implementation of TMP, including the list of roads to be closed, number of flagmen to be designated along length of drainage per work day, type and number of signs/barricades to be used, etc	Subproject sites	Contractor	Site visits, Contractor records	Weekly or as needed	PIU, PDSC
13. Implementation of COV-19 H&S Management Plan and Occupational, Health and Safety Plan (OHSP)	Subproject sites	Contractor	Site visits, Contractor records	Weekly or as needed	PIU, PDSC
14. Waste Management Plan (WMP) submitted by Contractor for approval by PIU	PIU office	Contractor	Copy of approved WMP	Before construction activities commence	PMCU, PDSC
15. Occupational, Health and Safety Plan (OHSP) and COV-19 H&S Management Plan submitted by Contractor for approved by PIU	PIU office	Contractor	Copy of approved OHSP and COV-19 H&S Management Plan	Before construction activities commence	PMCU, PDSC
16. Conduct of analytical tests of Ambient air quality (PM10, PM2.5, NOx, SOx & CO); Surface water (pH, DO, Cl- BOD <sup>5d</sup> , COD, NH <sup>4</sup> /NO <sup>3</sup> , TSS, TDS & total coliform); Ground water	Subproject sites	Contractor	Contractor records, Results of laboratory analyses	Semi-annually  (sampling will take place at the start and	PMCU, PIU, PDSC

Activities or Items to Monitor	Location	Responsible for Activities	Monitoring Method	Monitoring Frequency	Monitoring Responsibility
quality (pH, DO, Cl <sup>-</sup> , EC, As, NO <sup>3</sup> BOD <sup>5d</sup> , COD,);and Noise level				end part of the roads)	
17. Develop and apply archaeological protocol to protect chance finds	All subproject sites	Contractor, PMCU, PIU, PDSC	Contractor records	Once until protocol is approved	PMCU, PIU, PDSC
18. Provide EHS training for all personnel	All subproject sites	Contractor	Contractor records; Interviews to workers	Monthly	PIU, PDSC
19. Keep accident reports and records	All subproject sites	Contractor	Contractor records; Interviews to workers and community people	Monthly	PIU, PDSC
20. Employ workforce from communities near sites	All subproject sites	Contractor	Contractor records	Monthly	PIU, PDSC
21. Implementation of EHS measures at construction camps	Construction camp sites	Contractor	Site visits; Interviews to workers at camps	Monthly	PIU, PDSC
22. Management of wastes, aquatic ecosystem, slope erosion, canal sedimentation and reinstatement of sites	All subproject sites	PIU	Site observation	Monthly	PIU
<b>OPERATION AND MAINTENANCE</b>					
23. Enforce local ordinance prohibiting discharge of wastewater, septage and solid wastes into community drains including the subproject Khal.	All subproject sites	PIU	Site observations	Start of O & M Phase	PIU
24. Maintain safe passage for vehicles and pedestrians during maintenance activities	All subproject sites	PIU	Site observations	Monthly	PIU
25. Maintain all (i) safety structures such as railings and footpaths along the drainage embankment; and (ii) warning signages at critical points along the drainage alignment particularly the accident-prone areas and areas near institutional establishments such as schools, places of worship, hospitals.	at subproject sites	PIU	Site observations	Monthly	PIU
26. Provide signboards informing nature and duration of maintenance activities	at subproject sites	PIU	Site observations	Monthly	PIU

Activities or Items to Monitor	Location	Responsible for Activities	Monitoring Method	Monitoring Frequency	Monitoring Responsibility
27. Prevent run-off/deposit of foreign materials (oil, grease, solid waste, plastics) into water courses, and clean drain periodically; dispose of materials removed from drains	at subproject sites	PIU	Site observations	Monthly	PIU
28. Dispose of material from blocked drain in location away from roadway and drain	at subproject sites	PIU	Site observations	Monthly	PIU
29. A proper traffic management plan can be introduced and strictly follow the BRTA rules;	at subproject sites	PIU	Site observations	Start of O&M Phase	PIU
30. Establish the speed breaker and safety sign near the bridge site to limit the speed of the vehicle and to reduce the occurrence of accidents	at subproject sites	PIU	Site observations	Start of O&M Phase	PIU
31. Culvert/cross-drain site should be clean properly after completion of the construction activities so that the natural drainage system may not hampered	at subproject sites	PIU	Site observations	Start of O&M Phase	PIU
32. Proper removal of construction camp facilities and construction wastes from the bridge site after completion of the works	at subproject sites	PIU	Site observations	Start of O&M Phase	PIU
33. Ensure no throwing of trashes (empty soft drink cans/bottles and any kind of solid wastes into the khal by installing/hanging trash cans/bins	at subproject sites	PIU	Site observations	Weekly	PIU
34. Ensure no conveyance and discharge of any untreated wastewater and sewerage to the river Meghna through the outlet of proposed subproject drain.	at subproject site	PIU / LGED	Enact local ordinance	Start of O&M Phase	PIU / LGED

#### D. Capacity Development Training

145. The PMCU safeguards experts (environmental and social) with support from PDSC Environment Specialist and Social Safeguard Specialist will be responsible for training the Araihasar PIU safeguards officers (environmental and social). Training modules will need to cover safeguards awareness and management in accordance with both ADB and government requirements as specified below:

- (i) Environmental Safeguards
  - (a) sensitization on ADB's policies and guidelines on environment;
  - (b) introduction to environment and environmental considerations in roads, drainage and solid waste management projects;
  - (c) review of IEEs and integration into the project detailed design;
  - (d) improved coordination within nodal departments; and
  - (e) monitoring and reporting system. The contractors will be required to conduct environmental awareness and orientation of workers prior to deployment to work sites.
- (ii) Social Safeguards
  - (a) sensitization on ADB's policies on Involuntary Resettlement and Indigenous People;
  - (b) introduction to social safeguards assessment and document requirements;
  - (c) Consultation and participations requirements;
  - (d) Project GRM and ADB's Accountability Mechanism (AM); and
  - (e) monitoring and reporting system.

146. The proposed training project along with the frequency of sessions is presented in **Table 15:15**.

**Table 15: Training Program for Environmental Management**

Items	Pre-construction	Construction	
Training Title	Orientation workshop	Orientation program/ workshop for contractors and supervisory staff	Experiences and best practices sharing
Purpose	To make the participants aware of the environmental safeguard requirements of ADB and Government of Bangladesh and how the project will meet these requirements	To build the capacity of the staff for effective implementation of the designed EMPs aimed at meeting the environmental safeguard compliance of ADB and Government of Bangladesh	To share the experiences and best practices aimed at learning lessons and improving implementation of EMP
Contents	Module 1: Orientation ADB Safeguards Policy Statement Government of Bangladesh Environmental Laws and Regulations  Module 2: Environmental Assessment Process ADB environmental process, identification of impacts and	Roles and responsibilities of officials/contractors/consultants towards protection of the environment Environmental issues during construction Implementation of EMP Monitoring of EMP implementation Reporting requirements	Experiences on EMP implementation – issues and challenges Best practices followed



Items	Pre-construction	Construction	
	mitigation measures, formulation of an environmental management plan (EMP), implementation, and monitoring requirements Review of environmental assessment report to comply with ADB requirements Incorporation of EMP into the project design and contracts  Module 3: COVID-19 H&S training	COVID-19 H&S training	
Duration	1 day	1 day	1 day on a regular period to be determined by PMCU and PDSC
Participants	PMCU and PIU staff (technical and environmental) involved in the project implementation	PMCU, PIU, Contractors	PMCU, PIU, Contractors

#### **D. Environmental Management and Monitoring Plan Implementation Cost (Indicative)**

147. Most of the costs associated with environmental mitigation and enhancement measures are included in the EMP budget. In consideration to the environmental impacts and their mitigation measures for this sub-project, some items need to be incorporated in the BOQ of this sub-project. A substantial part of environmental costs shall cover under Civil Works Contract. However, environmental costs under Civil Works Contract are not included here. Costs of these items will be dealt elsewhere in the respective project component document. The environmental costs presented in **Table 16**: are tentative provisions based on experience of undertaking similar works under different LGED projects. For the details of environmental costs under civil works contract, individual contract package bid document may be consulted. It is assumed that the environmental cost under civil works contract for each contract package will be more or less same.

**Table 16: Tentative EMP Budget for BOQ**  
**(The following items need to be incorporated in the BOQ of this sub-project):**  
**Cost Estimates for Environmental Management**

Sl. No.	Description of Items	Unit	Quantity	Unit Rate (BDT)	Total Amount (BDT)	Costs covered by
1	Environmental Monitoring a) Air Quality, b) Noise level, c) Water quality, d) Sediment at work site to the entire satisfaction of the engineer-in-charge.	LS			6,00,000.00	Cost included in the BoQ as Provisional sum item (non-competitive item).
2	Dust suppression measures (excluding watering for Compaction) to the entire satisfaction of the Engineer-in-charge.	LS			1,50,000.00	
3	Rehabilitation of ancillary sites including stockpile sites, brick crushing sites, borrow areas, workforce camp, to the entire satisfaction of the engineer-in-charge.	LS			1,00,000.00	
4	Proper disposal of camp site wastes to the entire satisfaction of the engineer-in-charge.	LS			1,00,000.00	
5	Maintain First aid box at camp site to the entire satisfaction of the Engineer-in-charge.	LS			20,000.00	
6	Miscellaneous	LS			30,000.00	
<b>Sub-Total:</b>					<b>10,00,000.00</b>	

Sl. No.	Description of Items	Unit	Quantity	Unit Rate (BDT)	Total Amount (BDT)	Costs covered by
7	Prevention of spillage, leakages of polluting materials to the entire satisfaction of the engineer-in-charge.					Contractor (ARAIHAZAR Clause 27.1 (a), 27.1(d) of Particular Conditions of Contract)
8	Providing and maintaining adequate potable water supply facilities (Shallow Tube well) at camp site and work site to the entire satisfaction of engineer-in-charge.	Nos	4			Contractor (ARAIHAZAR Clause 29.2 of General Conditions of Contract)
9	Providing and maintaining adequate sanitation facilities (both for male and female) at camp site and work site to the entire satisfaction of engineer-in-charge.	Nos	4			Contractor (ARAIHAZAR Clause 29.2 of General Conditions of Contract)

Sl. No.	Description of Items	Unit	Quantity	Unit Rate (BDT)	Total Amount (BDT)	Costs covered by
						Contract)
10	<b><u>Traffic Management</u></b> Maintaining traffic management at worksite from time of commencement of construction activities to time of completion activities, including ensuring that the road is safe for users (this includes providing necessary barricades, warning signs/lights, guide signs, flagmen, maintaining diversion roads by cutting, filling, constructing, etc. or by any other means) in accordance with the full satisfaction of the Engineering-in-charge.					Contractor (ARAIHAZAR Clause 27.1 (b) of General Conditions of Contract)
11	<b><u>Installation of signboards/billboards</u></b> Precautionary signboards/billboards/danger signals in appropriate places to notify people about the project	sqm	10.80			Item included in the BOQ (Road Item No. 32)
12	<b><u>Working labor shed:</u></b> Construction of Labor shed with C.I sheet Roofing, fencing and brick soling floor as per approved plan and to the entire satisfaction of the engineer-in-charge.					Contractor (ARAIHAZAR Clause 29.2 of General Conditions of Contract)
13	<b><u>Personal Protection Equipment for Workers</u></b> Providing and maintaining appropriate (safe design, fit and comfort) personal protection equipment (PPE) to ensure the highest possible protection for employees in establishing and maintaining a safe and healthful working environment at workplace.					Contractor (ARAIHAZAR Clause 27.1 (a), 29.1 of Particular Conditions of Contract)
14	<b><u>Removal of equipment/ surplus materials/ rubbish/temporary structures/fully reinstate</u></b> On completion of the Contract, Contractor shall remove the equipment, surplus materials, slope erosion, canal sedimentation, rubbish and temporary structures of all types and shall leave sites in clean condition to the entire satisfaction of the engineer-in-charge and local people					Contractor (ARAIHAZAR Clause 27, 40.3, 80.2 of Particular Conditions of Contract)
15	<b><u>Occupational Health and Safety</u></b> To ensure safety of health and hazards					Contractor (ARAIHAZAR Clause 27, 29.1

Sl. No.	Description of Items	Unit	Quantity	Unit Rate (BDT)	Total Amount (BDT)	Costs covered by
	for construction workers including -Adequate housing for all workers -Safe and reliable water supply; -Hygienic sanitary facilities and sewerage system					of Particular Conditions of Contract)
16	<b><u>Community Health and Safety</u></b> To ensure safety of health and hazards on local resources and infrastructures of nearby communities					Contractor (ARAIHAZAR Clause 27 of Particular Conditions of Contract)
17	<b><u>COVID-19 Health and Safety</u></b> Washable cloth face mask, disposable hand gloves, wash basin & water container, soap, alcohol-based sanitizer, pump spray, disinfectant, tissue papers, garbage bin, plastic bag, contactless temperature reader etc.					Contractor (ARAIHAZAR Clause 27.1 (d) of Particular Conditions of Contract)
18	Training on Environmental Management Plan, Health& Safety and COVID-19 related threat for the contractor's workforce					PDS-2 Consultants under CRDP-2

148. The cost for Environmental Quality Tests of Various Components –Water (surface and underground), Ambient air and Noise level, and Soil quality is given in **Table 17** below.

**Table 17: Indicative Costs for Environmental Quality Tests (Part of EMP Budget in BOQ)**

Sl. No.	Environmental Parameters	Analytical Parameter	Unit cost (BDT)	Frequency (times) / Sampling Location	Total cost (BDT)
1	Ambient Air Quality	Suspended Particulate Matter (SPM), Particulate Matter (PM 2.5), Particulate Matter (PM 10), Oxides of Sulphur (Sox), Oxides of Nitrogen (NOx), Carbon Monoxide (CO),	40,000	6 times / (Once at two locations during pre-construction and semi-annually at two locations during construction phase)	40,000x6=2,40,000
2	Noise Quality	Noise Level (dB) in selected busy areas at and around the subproject road/bridge/khal site (under Normal Condition and with Traffic)	10,000	12 times / (Once at two locations for day and night time during pre-construction and semi-annually at two locations for day and night time during construction phase)	10,000x12=1,20,000
3	Groundwater Quality	pH, Total suspended solids (TSS), Total dissolved solids (TDS), Dissolved oxygen (DO), Arsenic (As), Iron (Fe), Chloride (Cl), Electrical Conductivity (EC), nitrate-N (NO <sub>3</sub> -N)	20,000	6 times / (Once at two locations during pre-construction and semi-annually at two locations during construction phase)	20,000x6=1,20,000
4	Surface Water Quality	pH, Total suspended solids (TSS), Total dissolved solids (TDS), Turbidity, Dissolved oxygen (DO), Biological oxygen demand (BOD <sub>5days</sub> ), Chemical oxygen demand (COD), Arsenic (As), Iron (Fe), Chloride (Cl), Electrical Conductivity (EC), nitrate-N (NO <sub>3</sub> -N, fecal and total coliform	20,000	6 times / (Once at two locations during pre-construction and semi-annually at two locations during construction phase)	20,000x6=1,20,000
Total Cost:					<b>6,00,000.00</b>

## VIII. MONITORING AND REPORTING

149. PMCU will monitor the progress of EMP implementation in the different subproject jurisdictions. The PMCU and PIU will undertake site inspections and document review to verify compliance with the EMP and progress toward the final outcome. The contractor will conduct day to day implementation of the SEMP.

150. The contractor will submit monthly reports to the PIU with jurisdiction over the subproject sites. The monthly reports will include compilation of copies of monitoring sheets accomplished and duly signed by the contractor's EHS supervisor (or equivalent) on a daily basis. A sample daily monitoring sheet which can be used by the contractors is in **Appendix 8**. This monitoring sheet is indicative which can be further enhanced depending on the actual situations at subproject construction sites.

151. The PIU will submit quarterly environmental monitoring reports to PMCU, which will include summary of daily monitoring activities of contractor and results of any independent monitoring or inspection activities of the PIU. In the conduct of these independent inspection activities, PIU will be supported by PDSC in this regard. A sample inspection checklist is in **Appendix 9**. This checklist is indicative which can be further enhanced depending on the actual situations at subproject construction sites.

152. PMCU shall consolidated quarterly reports from the PIUs including Rupganj PIU and results of its independent monitoring or inspection activities. PMCU shall accomplish semi-annual environmental monitoring report (SEMRs), which shall be submitted to ADB for review and disclosure on ADB website. Submission of SEMR will continue until ADB issues a Project Completion Report.

153. ADB will carry out the following monitoring actions to supervise Second CRDP implementation:

- (i) On a need basis, conduct site visits for subproject with potential adverse environmental or social impact;
- (ii) Conduct supervision missions with detailed review by ADB's environment/social safeguard specialists and/or officers and/or consultants for subprojects with adverse environmental and social impacts;
- (iii) Review the SEMRs submitted by PMCU to ensure that adverse impacts and risks are mitigated as planned in the EMP;
- (iv) Work with LGED to rectify to the extent possible any failures to comply with its environmental safeguard commitments, as covenanted in the loan agreement and elaborated in all environmental safeguard documents; and formulate and implement a corrective action plan to re-establish compliance as appropriate; and
- (v) Prepare a project completion report that assesses whether the objective and desired outcomes of the safeguard plans have been achieved, taking into account the baseline conditions and the results of monitoring.

## **IX. CONCLUSION AND RECOMMENDATIONS**

154. The proposed subproject is not an environmentally critical undertaking. IEE indicates that the proposed subproject, and its components, is not located within or adjacent to environmentally sensitive areas.

155. The extent of adverse impacts is expected to be local, confined within the projects' main areas of influence, waste disposal sites, and the routes to and from these sites. With mitigation measures in place and ensuring that the bulk of earthworks are completed before the onset of the rainy season, the potential adverse impacts during construction would be site-specific.

156. The few adverse impacts of moderate magnitude during construction will be temporary and short-term (i.e., most likely to occur only during peak construction activities). These will not be sufficient to threaten or weaken the surrounding resources. Mitigation measures, integral to socially and environmentally responsible construction practices, are commonly used at construction sites and are well known to contractors. Hence, mitigation measures would not be difficult to implement.

157. Based on the above findings, the classification of the subproject under Package No. CRDP-II/LGED/NARAYANGANJ/ ARAIHAZAR/NCB/2021/W-04 as Category B per ADB SPS is confirmed, and no further special study or detailed EIA needs to be undertaken. However, this IEE shall be updated based on final detailed design and submit to ADB for final review and disclosure.

**Appendix 1: Strip Maps of Subproject Alignments - Road from Gopaldi GC to Mollarchar RHD (Ch.0 - 3700m) (Road ID # 367022005) including 1925m link road**

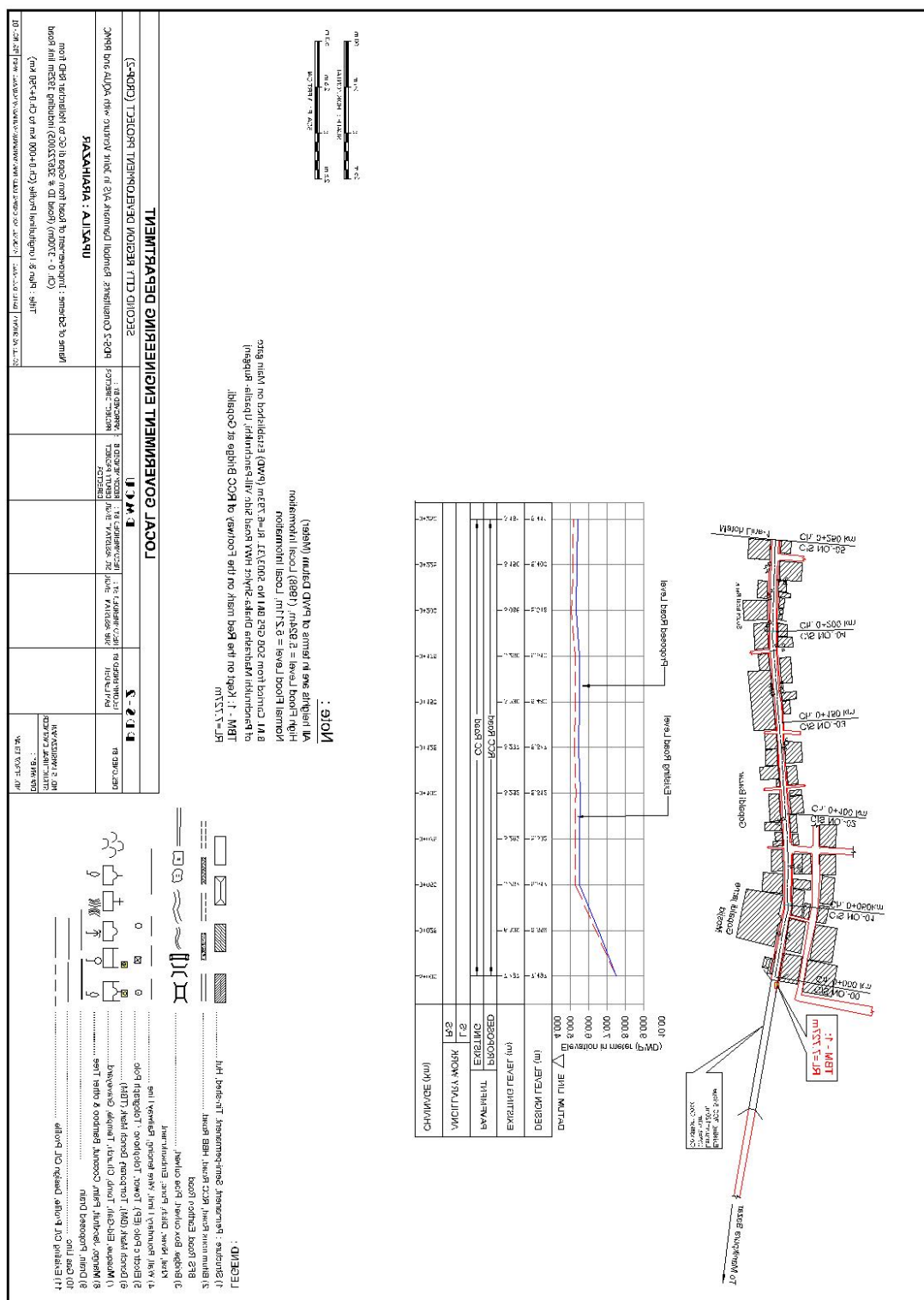



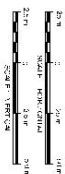

**Note :** All heights are in terms of PYWD Datum (Meter).  
 High flood level = 5.924m (1938) Local information  
 Normal flood level = 5.211m (1938) information  
 B.M. Carried from SDB GPS BM No. 5003A.31, RL=6.793m (PYWD). Established on Main gate  
 of Chanchukhi Naldanda Chhaka Shifted Hwy Road Side via Pawarichudi, Upazila. Rongom  
 IBM - 4. Kaptol on the flood plain of Abhujant of Shonaidadi Bridge, RL= 4944m

[illegible]

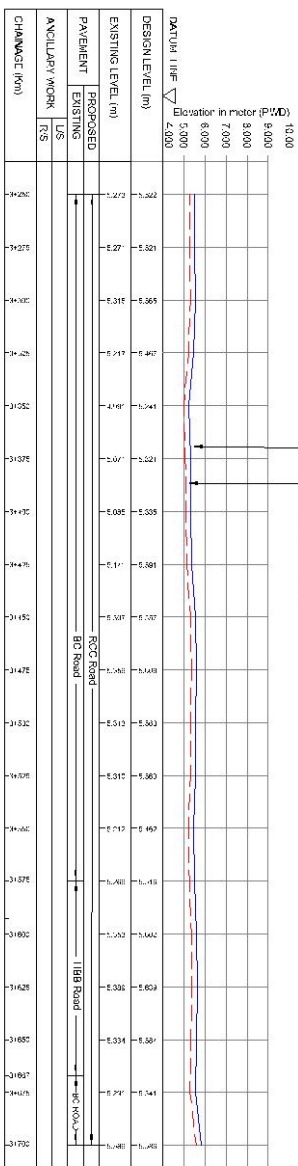

CHANGING (M)	PAVEMENT		ANNUALY WORK
	PROPOSED	EXISTING	
100	100	100	100
200	200	200	200
300	300	300	300
400	400	400	400
500	500	500	500
600	600	600	600
700	700	700	700
800	800	800	800
900	900	900	900
1000	1000	1000	1000
1100	1100	1100	1100
1200	1200	1200	1200
1300	1300	1300	1300
1400	1400	1400	1400
1500	1500	1500	1500
1600	1600	1600	1600
1700	1700	1700	1700
1800	1800	1800	1800
1900	1900	1900	1900
2000	2000	2000	2000
2100	2100	2100	2100
2200	2200	2200	2200
2300	2300	2300	2300
2400	2400	2400	2400
2500	2500	2500	2500
2600	2600	2600	2600
2700	2700	2700	2700
2800	2800	2800	2800
2900	2900	2900	2900
3000	3000	3000	3000
3100	3100	3100	3100
3200	3200	3200	3200
3300	3300	3300	3300
3400	3400	3400	3400
3500	3500	3500	3500
3600	3600	3600	3600
3700	3700	3700	3700
3800	3800	3800	3800
3900	3900	3900	3900
4000	4000	4000	4000
4100	4100	4100	4100
4200	4200	4200	4200
4300	4300	4300	4300
4400	4400	4400	4400
4500	4500	4500	4500
4600	4600	4600	4600
4700	4700	4700	4700
4800	4800	4800	4800
4900	4900	4900	4900
5000	5000	5000	5000
5100	5100	5100	5100
5200	5200	5200	5200
5300	5300	5300	5300
5400	5400	5400	5400
5500	5500	5500	5500
5600	5600	5600	5600
5700	5700	5700	5700
5800	5800	5800	5800
5900	5900	5900	5900
6000	6000	6000	6000
6100	6100	6100	6100
6200	6200	6200	6200
6300	6300	6300	6300
6400	6400	6400	6400
6500	6500	6500	6500
6600	6600	6600	6600
6700	6700	6700	6700
6800	6800	6800	6800
6900	6900	6900	6900
7000	7000	7000	7000
7100	7100	7100	7100
7200	7200	7200	7200
7300	7300	7300	7300
7400	7400	7400	7400
7500	7500	7500	7500
7600	7600	7600	7600
7700	7700	7700	7700
7800	7800	7800	7800
7900	7900	7900	7900
8000	8000	8000	8000
8100	8100	8100	8100
8200	8200	8200	8200
8300	8300	8300	8300
8400	8400	8400	8400
8500	8500	8500	8500
8600	8600	8600	8600
8700	8700	8700	8700
8800	8800	8800	8800
8900	8900	8900	8900
9000	9000	9000	9000
9100	9100	9100	9100
9200	9200	9200	9200
9300	9300	9300	9300
9400	9400	9400	9400
9500	9500	9500	9500
9600	9600	9600	9600
9700	9700	9700	9700
9800	9800	9800	9800
9900	9900	9900	9900
10000	10000	10000	10000

All heights are in terms of PWD Datum (Meter).  
High Flood Level = 5.924m, (1998) Local Information  
Normal Flood Level = 5.211m, Local Information  
B.M. Carried from SOD GPS BM the SOD33, RL=6.793m Established on Main gate  
of Panchuruthi Madharas Chikras Shri HWY Road Side Vill Panchuruthi, Uppalati, Rugging  
TBM - 6, kept on the Red mark on the PL of Mosaddar, Lunnithu shore, RL=5.465m

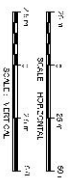

- 1) Structure: Perennial, Semi-permanent, Triennial, Hail
- 2) Blum main Fund, RCT, Road, HEB Road
- 3) Bridge: Box culvert, Pipe culvert, BPS Road
- 4) River: Ditch, Pond, Embankment
- 5) Road: Road, Canal, Embankment, Road
- 6) Electric Pole: EP, Electric Pole, Telephone Pole
- 7) Road: Bank (ditch), Telephone Road, Bank (ditch)
- 8) Main: Eucalyptus, Teak, Chundi, Tawak, Grevillea
- 9) Main: Jacaranda, Palm, Coconut, Bamboo & other Tree
- 10) Drain: Proposed Drain
- 11) Ereling: Oil, Pulp, Design Oil, Pulp

LOCAL GOVERNMENT ENGINEERING DEPARTMENT				SECOND CITY REGION DEVELOPMENT PROJECT (CROP2)	
DESIGN		DETAIL			
DESIGNED BY	LOCAL GOVERNMENT ENGINEERING DEPARTMENT	DESIGNED BY	LOCAL GOVERNMENT ENGINEERING DEPARTMENT		
CHECKED BY	LOCAL GOVERNMENT ENGINEERING DEPARTMENT	CHECKED BY	LOCAL GOVERNMENT ENGINEERING DEPARTMENT		
DATE	15/05/2024	DATE	15/05/2024		
PROJECT NAME	UPZALA: ARAHATAZAR	PROJECT NAME	UPZALA: ARAHATAZAR		
PROJECT LOCATION	UPZALA: ARAHATAZAR	PROJECT LOCATION	UPZALA: ARAHATAZAR		
PROJECT DESCRIPTION	UPZALA: ARAHATAZAR	PROJECT DESCRIPTION	UPZALA: ARAHATAZAR		
PROJECT OBJECTIVES	UPZALA: ARAHATAZAR	PROJECT OBJECTIVES	UPZALA: ARAHATAZAR		
PROJECT SCOPE	UPZALA: ARAHATAZAR	PROJECT SCOPE	UPZALA: ARAHATAZAR		
PROJECT BOUNDARIES	UPZALA: ARAHATAZAR	PROJECT BOUNDARIES	UPZALA: ARAHATAZAR		
PROJECT CONSTRAINTS	UPZALA: ARAHATAZAR	PROJECT CONSTRAINTS	UPZALA: ARAHATAZAR		
PROJECT RISKS	UPZALA: ARAHATAZAR	PROJECT RISKS	UPZALA: ARAHATAZAR		
PROJECT BENEFITS	UPZALA: ARAHATAZAR	PROJECT BENEFITS	UPZALA: ARAHATAZAR		
PROJECT IMPACTS	UPZALA: ARAHATAZAR	PROJECT IMPACTS	UPZALA: ARAHATAZAR		
PROJECT MONITORING	UPZALA: ARAHATAZAR	PROJECT MONITORING	UPZALA: ARAHATAZAR		
PROJECT EVALUATION	UPZALA: ARAHATAZAR	PROJECT EVALUATION	UPZALA: ARAHATAZAR		
PROJECT REPORTING	UPZALA: ARAHATAZAR	PROJECT REPORTING	UPZALA: ARAHATAZAR		
PROJECT COMMUNICATION	UPZALA: ARAHATAZAR	PROJECT COMMUNICATION	UPZALA: ARAHATAZAR		
PROJECT STAKEHOLDERS	UPZALA: ARAHATAZAR	PROJECT STAKEHOLDERS	UPZALA: ARAHATAZAR		
PROJECT PARTNERSHIPS	UPZALA: ARAHATAZAR	PROJECT PARTNERSHIPS	UPZALA: ARAHATAZAR		
PROJECT FUNDING	UPZALA: ARAHATAZAR	PROJECT FUNDING	UPZALA: ARAHATAZAR		
PROJECT IMPLEMENTATION	UPZALA: ARAHATAZAR	PROJECT IMPLEMENTATION	UPZALA: ARAHATAZAR		
PROJECT MAINTENANCE	UPZALA: ARAHATAZAR	PROJECT MAINTENANCE	UPZALA: ARAHATAZAR		
PROJECT CLOSURE	UPZALA: ARAHATAZAR	PROJECT CLOSURE	UPZALA: ARAHATAZAR		

**Appendix 2: Strip Maps of Subproject Alignments-Road from Uchitpura GC to Gopaldi GC via Manikpur Bishnandi (Ch.0 - 10130m) (Road ID # 367022003) including 4125m link road**

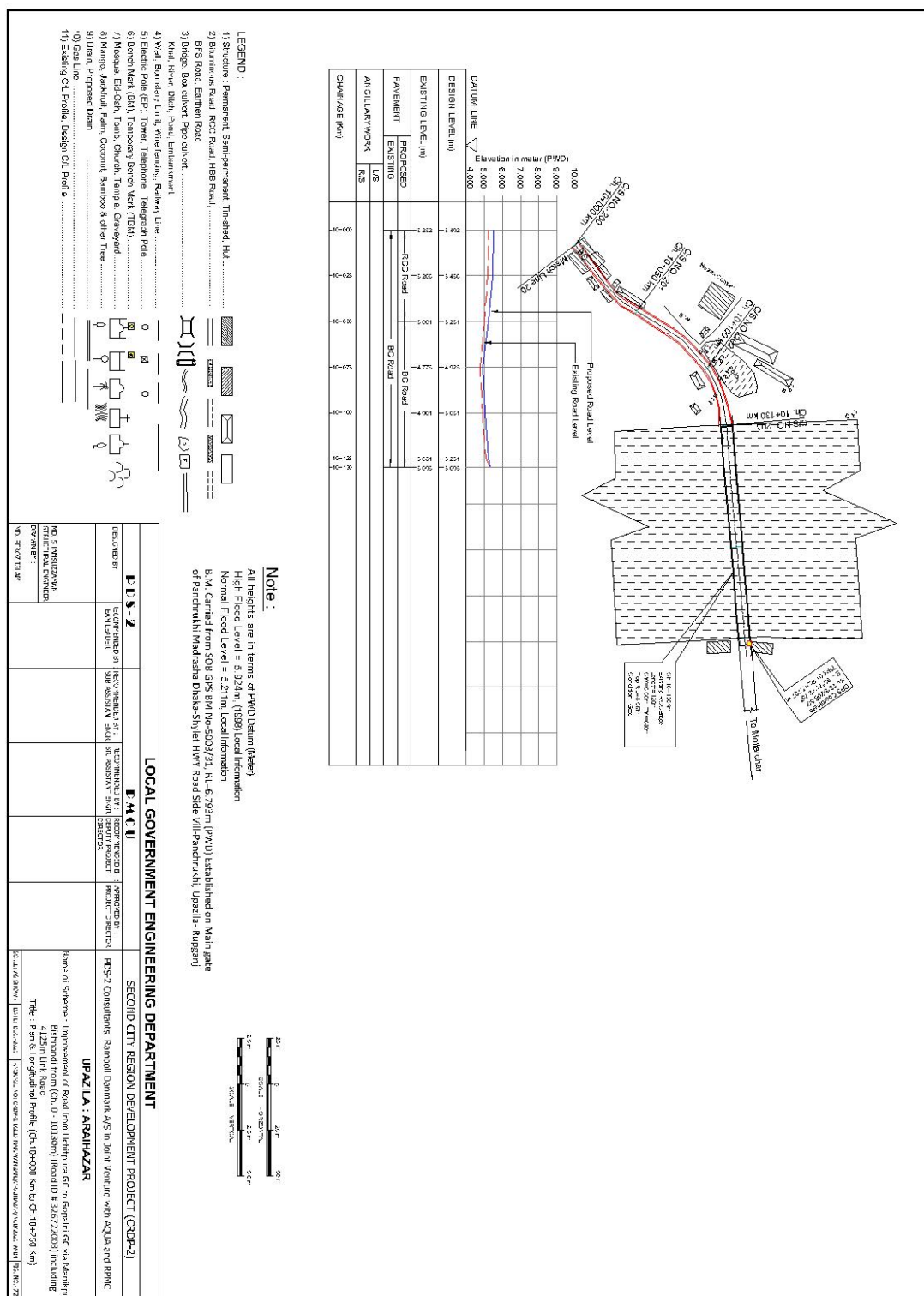

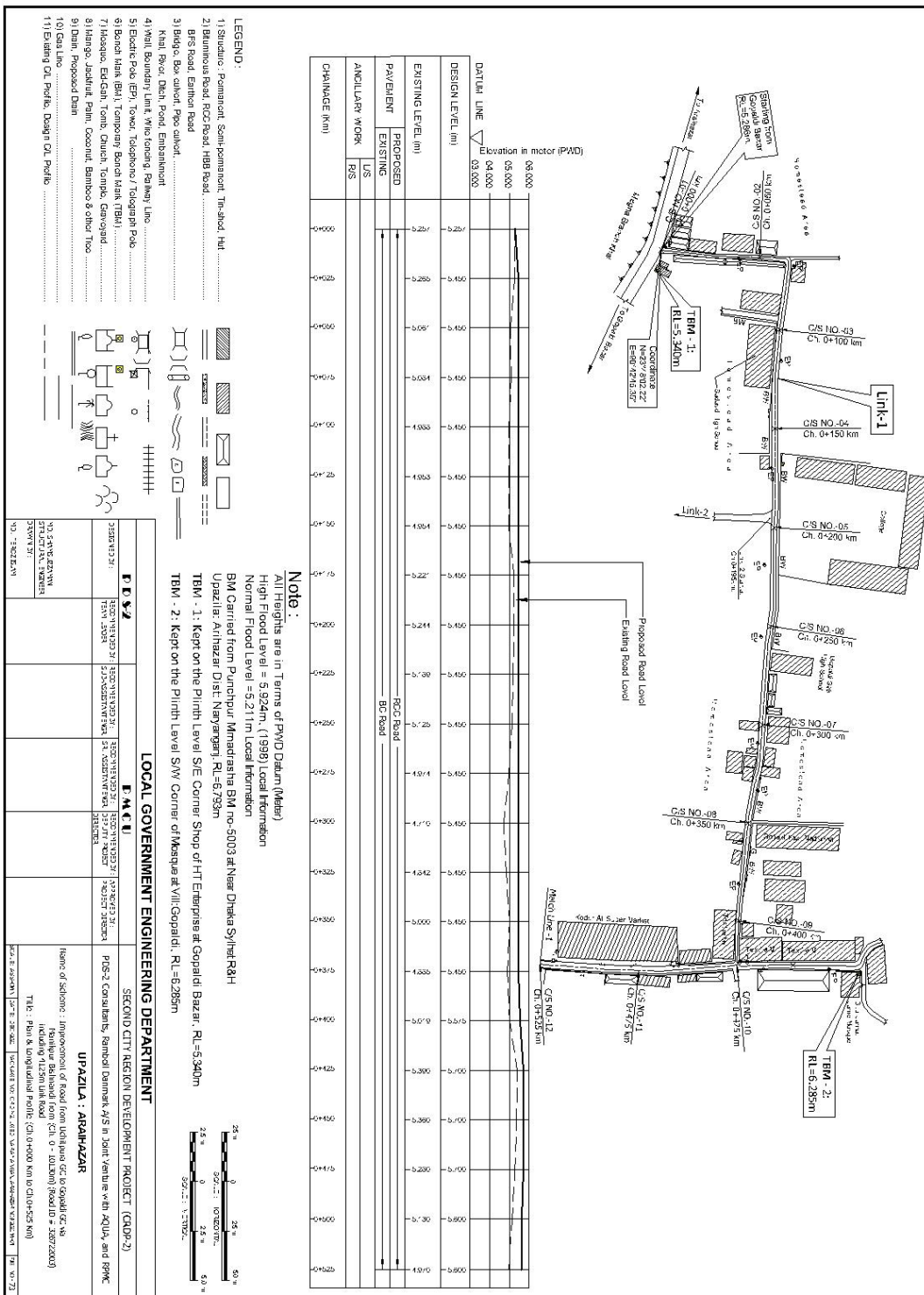

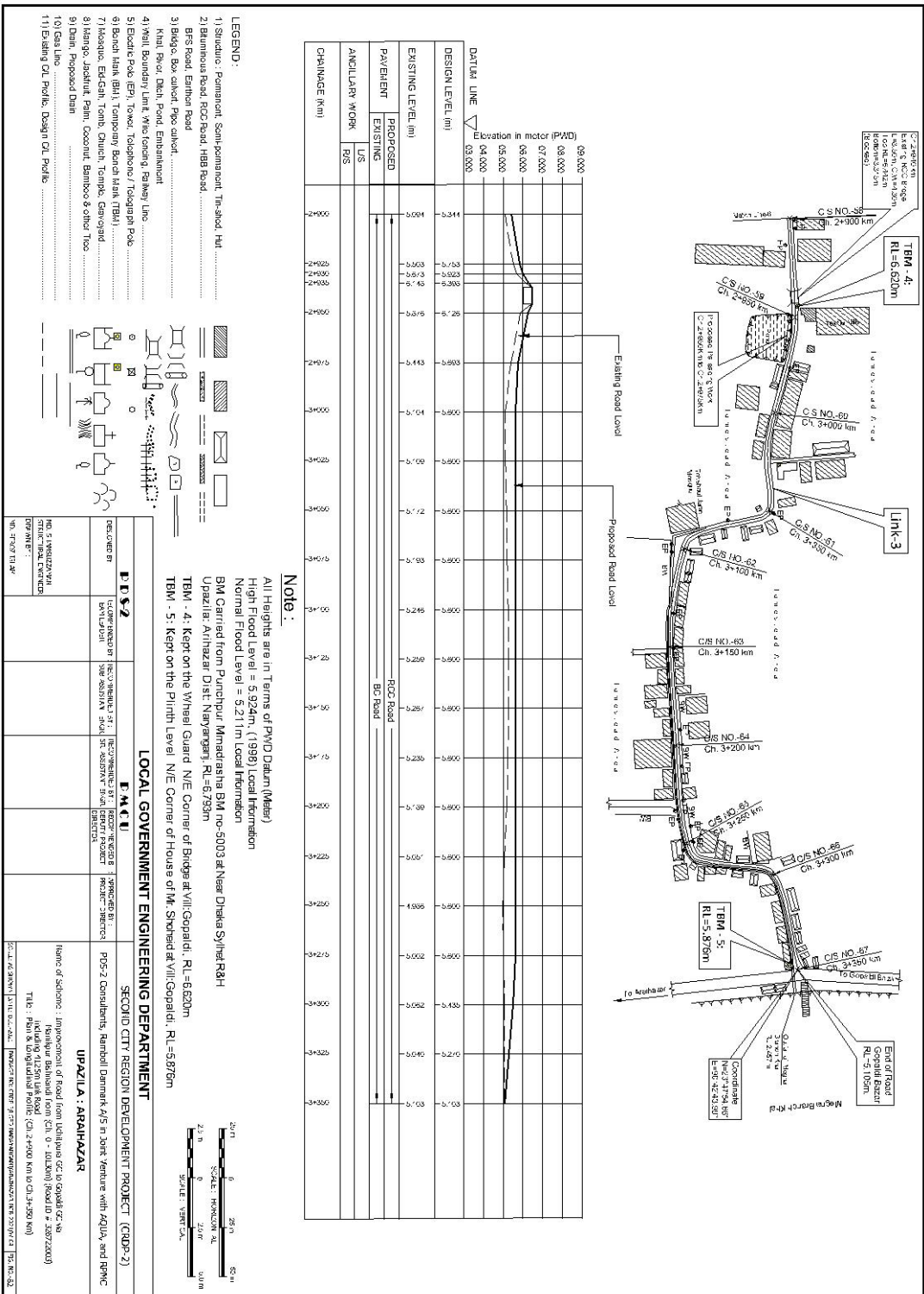

### Appendix 3: Sample Spoil Management Plan

**Purpose and application:** Spoil Management Plan (SMP) is to describe how the project will manage the spoil generated and reuse related to design, and construction works. This is an integral part of EMP. The objective of SMP is to reuse of spoil from works in accordance with the spoil management hierarchy outlined in this document.

**Objectives of SMP:** The objectives of SMP are:

To minimize spoil generation where possible;

Maximize beneficial reuse of spoil from construction works in accordance with spoil management hierarchy;

Manage onsite spoil handling to minimize environmental impacts on resident and other receivers;

Minimize any further site contamination of land, water, soil; and

Manage the transportation of spoil with consideration of traffic impacts and transport related emissions.

Structure of SMP:

Section 1: Introduction of SMP

Section 2: Legal and other requirements Section 3: Roles and responsibilities

Section 4: Identification and assessment of spoil aspects and impacts Section 5: Spoil volumes, characteristics and minimization

Section 6: Spoil reuses opportunities, identification and assessment Section 7: On site spoil management approach

Section 8: Spoil transportation methodology

Section 9: Monitoring, Reporting, Review, and Improvements

Aspects and potential impacts

The key aspects of potential impacts in relation to SMP are listed in table below:

Table A3. Key Aspects of Potential Impacts in Relation to Spoil Management Plan

Aspects	Potential Impacts
Air Quality	Potential for high winds generating airborne dust from the stock piles
Sedimentation	Potential for sediment laden site runoff from spoil stockpiles and potential for spillage of spoil from truck on roads
Surface and groundwater	Contamination of surface and ground water
Noise	Associated with spoil handling and haulage and storage
Traffic	Impacts associated with spoil haulage
Land Use	Potential for spoil to be transported to a that does not have permission for storage/disposal
Design specifications	Limitations on opportunities to minimize spoil generation
Sustainability	Limited sites for storage, reuse opportunities

#### Spoil volumes, Characteristics and Minimization

**Spoil volume calculations:** Estimate the volumes of spoils produced from each of the construction sites.

**Characterization of spoil:** Based on the type of spoil; characterization is done (sand stone, mud mix materials, reusable materials)

**Adopt Spoil Reduce, Reuse Opportunities:** An overview of the assessment methodology to be used is mentioned below.

- Consideration of likely spoil characteristics
- Identification of possible reuse sites
- Screening of possible reuse opportunities

**Identification of possible safe disposal sites for spoil:** Those spoils which cannot be reuse shall be properly disposed in designated areas, such disposal areas should be identified in project locations. Such disposal areas should be safe from environmental aspects and there should be any legal and resettlement related issues. Such areas need to be identified and prior cliental approval should be obtained to use it as spoil disposal area. The local administration must be consulted and if required permission should be obtained from them.

**Storage and stock piling Transportation and haulage route**

Based on the above, the contractor will prepare a SMP as an integral part of EMP and submit it to the PDSC for their review and approval.

**Summary of Key Issues and Remedial Actions**

Summary of follow up time-bound actions to be taken within a set timeframe



## Appendix 4: Local Government Engineering Department Tree Plantation Program Manual

(Cover Page and Table of Contents)

Note: Copy of the full manual is available upon request at the PMCU Office.

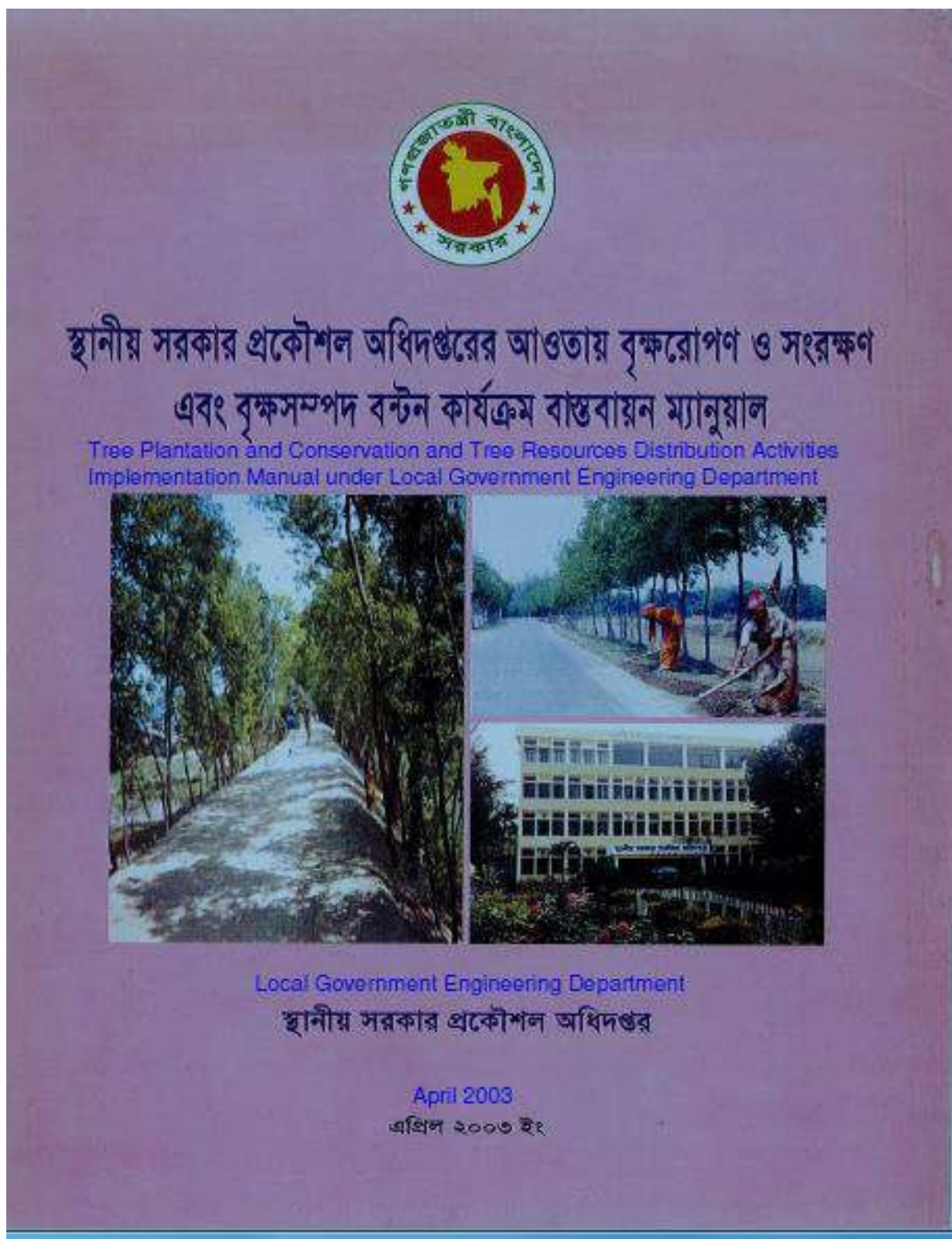



*Tree Plantation and Conservation and Tree Resources Distribution  
Activities Implementation Manual  
under  
Local Government Engineering Department*

**Table of Contents**

1. Tree Plantation and Conservation In the LGED's Premises and Fallow Land
  - 1.1 Availability of Land
  - 1.2 Estimate Preparation of Schemes
  - 1.3 Implementation
  - 1.4 Tree Resources Distribution
  - 1.5 Financing
  - 1.6 Implementing Office and Designated Officer
  - 1.7 Responsibility of the Implementing Office's Designated Officer
2. **Roadside Tree Plantation and Conservation**
  - 2.1 Road Maintenance
  - 2.2 Tree Plantation and Caring
  - 2.3 Road Maintenance , Tree Plantation and Conservation Activities Implementation
    - 2.3.1 Road Maintenance, Tree Plantation and Conservation Scheme Identification, Scheme Preparation, Approval, Financing and Implementation Process
    - 2.3.2 Implementation adopting Lenthperson Process by Organized Women Group
    - 2.3.3 Worker Selection
    - 2.3.4 Worker Selection Policy
    - 2.3.5 Formation of the Interview Board
    - 2.3.6 Campaign
    - 2.3.7 Interviewing and Selection
    - 2.3.8 Team Formation
    - 2.3.9 Responsibility of Women Worker
    - 2.3.10 Responsibility of Co- women group Leader
    - 2.3.11 Responsibility of Women group Leader
    - 2.3.12 Recruitment of Supervisor
    - 2.3.13 Provide Appointment Letters
    - 2.3.14 Provide Equipments among Worker Women for Maintenance Work
    - 2.3.15 Initiation of Implementation of Scheme
  - 2.4 Training
    - 2.4.1 General Awareness Training for Women Workers on Road Maintenance, Plantation and Conservation
    - 2.4.2 General Awareness Training for Women Workers on Primary Health Care and Income-generating Activities
  - 2.5 Inspection and Monitoring
    - 2.5.1 Inspection and Monitoring System of Road Maintenance, Plantation and Conservation Program

- 2.6 Wage
  - 2.6.1 Wage Fixation
  - 2.6.2 Bank Account
  - 2.6.3 Wage Payment
  - 2.6.4 Compulsory Savings
- 2.7 Distribution of Income from Trees
  - 2.7.1 Tree Resources Distribution System
  - 2.7.2 Template: Tree Resources Distribution
  - 2.7.3 Contract signed for Distribution of Tree Resources among different parties according to the Adopted Policy
  - 2.7.4 Monitoring the Implementation of the Contract
- 2.8 Financing
  - 2.8.1 Source of Funding for the Program
  - 2.8.2 Financing Process
- 2.9 Description of Responsibility of Representatives of Local Government Organizations and of LGED Officials in the Implementation of Road Maintenance (off-pavement), Plantation and Conservation Program
  - 2.9.1 Responsibility of Union Parishad (UP)
  - 2.9.2 Responsibility of UP Male/Female Member
  - 2.9.3 Responsibility of UP Chairman
  - 2.9.4 Responsibility of Upazila Parishad
  - 2.9.5 Responsibility of Upazila Executive/Nirbahi Officer (UNO)
  - 2.9.6 Responsibility of LGED's Community Organizer (CO)
  - 2.9.7 Responsibility of Sub-Assistant Engineer
  - 2.9.8 Responsibility of Upazila Engineer (UE)
  - 2.9.9 Responsibility of LGED's Executive Engineer (Training)
  - 2.9.10 Responsibility of LGED's District Executive Engineer
- 3. Tree Plantation at Embankment and Canal Bank and their Conservation
  - 3.1 Selection of Proposals for Tree Plantation and Conservation at Embankment Slope and Canal Bank
  - 3.2 Implementation
  - 3.3 Selection of Tree Species
    - 3.3.1 Tree planting Distance
    - 3.3.2 Tree Sapling Planting Method
    - 3.3.3 Tree Caring and Prohibition
    - 3.3.4 Inspection and Monitoring
  - 3.4 Wages
  - 3.5 Financing
  - 3.6 Implementing Agency
  - 3.7 Tree Resources Distribution
  - 3.8 Distribution of Money from Sale of Trees Grown at Embankment Slope and Canal Bank

## **Annexures**

### **A) Road**

Road/Annex – 1:	Tree Species Selection, Tree Plantation and Caution in
Road/Annex – 2:	Method of Tree Sapling Plantation
Road/Annex – 3:	Points Value for Priority Ranking
Road/Annex – 4:	Technical Report
Road/Annex – 5:	Format for Cost Estimate
Road/Annex – 6:	Appointment Letter of Women Worker
Road/Annex – 6a:	Appointment Letter of Supervisor
Road/Annex – 7:	Women Worker's acceptance Letter for Working Tools for Road Maintenance, Tree Plantation and Conservation Scheme
Road/Annex – 8:	Regular Road Maintenance and Tree Care Monitoring Register
Road/Annex – 8a:	Work Code and Description
Road/Annex – 8b:	Daily Activity Report of Regular Maintenance Work done by Women Worker
Road/Annex – 9:	Monthly Monitoring of Regular Road Maintenance and Tree Care
Road/Annex – 10:	Monthly Monitoring Summary Report
Road/Annex – 11:	Tree Resources Distribution Agreement

### **B) Embankment**

Embankment/Annex- 1:	Proposal of Plantation at Embankment Slope and Canal Bank
Embankment/Annex- 2:	Schedule 1
Embankment/Annex- 3:	Executable at a Non-Judicial Stamp of Value of Taka 150.00
Embankment/Annex- 4:	Contractor's Responsibility and Condition of Recruitment
Embankment/Annex- 5:	Sample – Method of Tree Plantation at Embankment Slope
Embankment/Annex- 6:	Template of Monthly Proress Report

## Appendix 5: Public Consultation

Details of date, time, location, type of participants and discussed issues are presented in a tabular form below:

Sl. No	Date of Consultation	Scheme name and Place of consultation	Number of Participants	Issues Discussed	Major findings
01	04.08. 21	<p><u>Scheme name:</u> (i) Improvement of road from Gopaldi GC to Mollarchar RHD (Ch.0 - 3700m) (Road ID # 367022005) including 1925m link road; (ii) Construction of drain from Gopaldi GC to Mollarchar RHD (Ch. 90 - 650m) (Road # 367022005) including 250m link drain; (iii) improvement of road from Uchitpura GC to Gopaldi GC via Manikpur Bishnandi (Ch.0 - 10130m) (Road ID # 367022003) including 4125m link road; and (iv) Construction of 3 Nos. Pond Ghat</p> <p><u>Venue of Public consultation:</u> Upazila Meeting Hall Room</p>	<p>Total 38 (male 30, female 8)</p> <p>Councilors, Retired Govt. Officials, Local Elite, Businessmen, project beneficiaries, etc.</p>	<p>Purpose of the visit, information dissemination about the subproject, possible positive and negative impacts, necessity of land acquisition, compensation issues, local people's opinions, feedback on different social issues and concerns, grievances redress mechanism, participation of local people in different project activities, employment opportunity in project works etc.</p>	<p>All of the participants heard about the proposed development program and welcomed the subproject. The local people are facing problems due to poor road condition and traffic congestion in all of the roads. The people also suffer due to lack of sufficient number of drains at the locality. The Participants appreciated the roads and drains subproject, they expected that after improvement of road and drain will improve the transportation system reduce the existing problem &amp; flooding situation of the area as well. Participants confirmed, there are hardly any possibilities of IR impacts considering land acquisition &amp; physical or economic displacement of people, being construction/development of roads on the existing alignments &amp; drains will be done on the road shoulder. The participants understood GRM procedure. They welcome the project implementation policy &amp; would be happy to get employment opportunity during subproject implementation, if possible.</p>

### **Finding in the public consultation meeting**

- Local people will support the project activities.
- The main issue arising from the consultation is that the people of this area suffering due to poor road condition. They cannot easily move to the school, hospital, and their working place from their dwelling places. People will be benefitted who are residing alongside the road of area if the project will undertake..
- The area is dominating business area, about 70% area depends on business and the rest on service and cultivations.
- During construction period short term community activities will be affected.
- No resettlement and land acquisition required for due to the project, only compensation need for the unauthorized shop and residence.
- There is no protected area in and around the project area.
- The project will never impact on natural water body and not contaminate the soil resources.
- It assured by the participant, that they will welcome the project, and will support/cooperate in all stages of the project works.

**List of Participants attended the Consultations Meetings of Subproject Schemes**

স্থানীয় সরকার প্রকৌশল অধিদপ্তর  
দ্বিতীয় নগর অঞ্চল উন্নয়ন প্রকল্প  
লেবেল-৪, আরডিইসি ভবন  
আগারগাঁও শের-এ-বাংলানগর  
ঢাকা-১২০৭

প্রকল্পের নামঃ- ১। টেঁচতপুর জিডি জংগ মোল্লানদি জিডি ।  
২। মোল্লানদি জিডি জংগ মোল্লানদি জিডি । আড়াইহাজার উপ-জেলা  
Name of Sub-project: a) Uchitpur Ge To Gopaldi Ge.  
b) Gopaldi Ge To Mollarchar.

ফোকাস গ্রুপ আলোচনায় আংশগ্রহনকারীর হাজিরা

তারিখঃ- ০৪.০৮.২০২১

Attendance of FGD participants

Date: ০৪.০৮.২০২১

ক্রমিক নং Sl. no	নাম, মোবাইল নম্বর Name of participants	মোবাইল নম্বর Mobile no.	পেশা Profession	স্বাক্ষর Signature of participants
০২।	মোঃ হুমায়ুন কবীর	০১৬৫৫৫৩২০	চাকর	০১৬৫৫৫৩২০
০২।	আব্দুল হক	০১৭১০৫৬৭৮	মিস্ত্রী	০১৭১০৫৬৭৮
০৩।	মোঃ হুমায়ুন কবীর	০১৬১০০৭৪২২	মিস্ত্রী	০১৬১০০৭৪২২
০৪।	আব্দুল হক	০১৬১০০৭৪২২	মিস্ত্রী	০১৬১০০৭৪২২
০৫।	আব্দুল হক	০১৬১০০৭৪২২	মিস্ত্রী	০১৬১০০৭৪২২
০৬।	আব্দুল হক	০১৬১০০৭৪২২	মিস্ত্রী	০১৬১০০৭৪২২
০৭।	আব্দুল হক	০১৬১০০৭৪২২	মিস্ত্রী	০১৬১০০৭৪২২
০৮।	আব্দুল হক	০১৬১০০৭৪২২	মিস্ত্রী	০১৬১০০৭৪২২
০৯।	আব্দুল হক	০১৬১০০৭৪২২	মিস্ত্রী	০১৬১০০৭৪২২
১০।	আব্দুল হক	০১৬১০০৭৪২২	মিস্ত্রী	০১৬১০০৭৪২২

ঢাকা-১২০৭

Name of Sub-project:

তারিখ:- ০৪.০৬.২০২২

Date: 04.08.2021

ক্রমিক নং Sl. no	নাম, মোবাইল নম্বর Name of participants	মোবাইল নম্বর Mobile no.	পেশা Profession	স্বাক্ষর Signature of participants
১১।	জোয়ান উদ্দিন মাসুদ	০১৭৪৬৭৫৪	সহকারী প্রধান শিক্ষক	Jawad -
১২।	আব্দুল হান্নান মাসুদ	০১৭৪৩৪০	এল.সি	
১৩।	মোঃ মাহবুব হোসেন (সহকর্মী)	০১৭৫৩১৭৩৬।	চাকুরী	
১৪।	মেম: (মাসুদ মাসুদ)	০১৮১৪৪৫৫৫৪		
১৫।	মোঃ মোস্তফা	০১৭০৪০১৩১৪	প্রশাসক	
১৬।	মো: জাহাঙ্গীর উদ্দীন	০১৭৭৬১৭৬৫১২	চাকুরী/ডাচ	
১৭।	মো: মোহাম্মদ মিল	N/A	প্রশাসক	মহাসিনি
১৮।	মাসুদ	N/A	সহকারী	মাসুদ
১৯।	মাসুদ	N/A	নিবাস	মাসুদ
২০।	মোঃ মাসুদ	০১৭৭৬১৭৬৫১২	চাকুরী	মো: মাসুদ



স্থানীয় সরকার প্রকৌশল অধিদপ্তর  
দ্বিতীয় নগর অঞ্চল উন্নয়ন প্রকল্প  
লেবেল-৪, আরডিইসি ভবন  
আগারগাঁও শের-এ-বাংলানগর  
ঢাকা-১২০৭

প্রকল্পের নামঃ- আর্ডিইসি ভবন ওয়াও গোপালদি জিও  
 ১) গোপালদি জিও ওয়াও মোল্লার চার। আড়াইহাজার উপ-জেলা  
 Name of Sub-project: a) Uchitpur Ge to Geopaldi Ge.  
 b) Geopaldi Ge to Moller char.

ফোকাস গ্রুপ আলোচনায় অংশগ্রহনকারীর হাজিরা

তারিখঃ- ০৪.০৮.২০২০

Attendance of FGD participants

Date: ০৫.০৮.২০২১

ক্রমিক নং Sl. no	নাম, মোবাইল নম্বর Name of participants	মোবাইল নম্বর Mobile no.	পেশা Profession	স্বাক্ষর Signature of participants
২০/	আব্দুল হক		ইঞ্জিনিয়ার	স্বাক্ষর
২১/	হুমায়ুন	০১৭৭৭৩৫৪৪২	ইঞ্জিনিয়ার	স্বাক্ষর
২৩/	আঃ হোসেন		ইঞ্জিনিয়ার	স্বাক্ষর
২৪/	মুস্তাফা আলী	০১৭৪৪৫১৪৪২	ইঞ্জিনিয়ার	স্বাক্ষর
২৫/	মিলন	N/A	ইঞ্জিনিয়ার	স্বাক্ষর
২৬/	আব্দুল হক	N/A	ইঞ্জিনিয়ার	স্বাক্ষর
২৭/	ইঞ্জিনিয়ার	N/A	ই	স্বাক্ষর
২৮/	ইঞ্জিনিয়ার	N/A	ই	স্বাক্ষর
২৯/	ইঞ্জিনিয়ার	N/A	ই	স্বাক্ষর
৩০/	ইঞ্জিনিয়ার	N/A	ই	স্বাক্ষর



স্থানীয় সরকার প্রকৌশল অধিদপ্তর  
দ্বিতীয় নগর অঞ্চল উন্নয়ন প্রকল্প  
লেবেল-৪, আরডিইসি ভবন  
আগারগাঁও শের-এ-বাংলানগর  
ঢাকা-১২০৭

প্রকল্পের নামঃ- ১। উচিতপুর জমি ২২৩ মোল্লার চর  
২। মোল্লার চর জমি ২২৩ মোল্লার চর  
Name of Sub-project: a) Uchitpur Ge To Gopaldi Ge  
b) Gopaldi Ge To Mollar Char

ফোকাস গ্রুপ আলোচনায় আংশগ্রহণকারীর হাজিরা

তারিখঃ- ০৪.০৫.২০২২

Attendance of FGD participants

Date: ০৫.০৪.২০২১

ক্রমিক নং Sl. no	নাম, মোবাইল নম্বর Name of participants	মোবাইল নম্বর Mobile no.	পেশা Profession	স্বাক্ষর Signature of participants
৩১।	হাইদার রহমান	০১৭৫১১৭৫৬৫৭	জিএস	
৩২।	মোঃ হুমায়ুন আলম	০১৭৩৫০৭৪২৪	হাউস- ০৭/০৪/১৬	
৩৩।	আঃ হকিম	০১৪১৪১৪৭৬৩	কৃষক	আঃ হকিম
৩৪।	আবিরুল ইসলাম	০১৭৫১৪২৭৭৪৪	কৃষক	আবিরুল
৩৫।	মিল্লাহ হোসেন	০১৭৩২৩৭২২৪৬	অফিস	মোঃ মিল্লাহ
৩৬।	হুমায়ুন রশীদ	০১৭৪৭০৩১৫৪৪	চাকরি	হুমায়ুন
৩৭।	নূরী হোসেন	০১৭৫১৪৩১২	কৃষক	নূরী হোসেন
৩৮	মির্জা আলী	০১৭৫৫৬৫০২১		মোঃ মিল্লাহ

Male - 30  
Female - 08

**Photographs of Public Consultations**



## Appendix 6: Sample Grievance Registration Form

(To be available in Bangla and Other Local Language, if any)

The \_\_\_\_\_ Project welcomes complaints, suggestions, queries and comments regarding project implementation. We encourage persons with grievance to provide their name and contact information to enable us to get in touch with you for clarification and feedback.

Should you choose to include your personal details, but want that information to remain confidential? Please inform us by writing/typing **\*(CONFIDENTIAL)\*** above your name. Thank you.

<b>Date</b>	<b>Place of registration</b>				
<b>Contact Information/Personal Details</b>					
<b>Name</b>		<b>Gender</b>	<input type="checkbox"/> <b>Male</b> <input type="checkbox"/> <b>Female</b>	<b>Age</b>	
<b>Home Address</b>					
<b>Village / Town</b>					
<b>District</b>					
<b>Phone no.</b>					
<b>E-mail</b>					
<b>Complaint/Suggestion/Comment/Question</b> Please provide the details (who, what, where and how) of your grievance below: If included as attachment/note/letter, please tick here:					
<b>How do you want us to reach you for feedback or update on your comment/grievance?</b>  					

### FOR OFFICIAL USE ONLY

<b>Registered by:</b> (Name of Official registering grievance)	
<b>Mode of communication:</b> <input type="checkbox"/> <b>Note/Letter</b> <input type="checkbox"/> <b>E-mail</b> <input type="checkbox"/> <b>Verbal/Telephonic</b>	
<b>Reviewed by:</b> (Names/Positions of Official(s) reviewing grievance)	
<b>Action Taken:</b>	
<b>Whether Action Taken Disclosed:</b>	<input type="checkbox"/> <b>Yes</b> <input type="checkbox"/> <b>No</b>
<b>Means of Disclosure:</b>	

## Appendix 7: Strip Maps Showing PCRs (Cultural-Religious Establishments) Along the Road Alignments

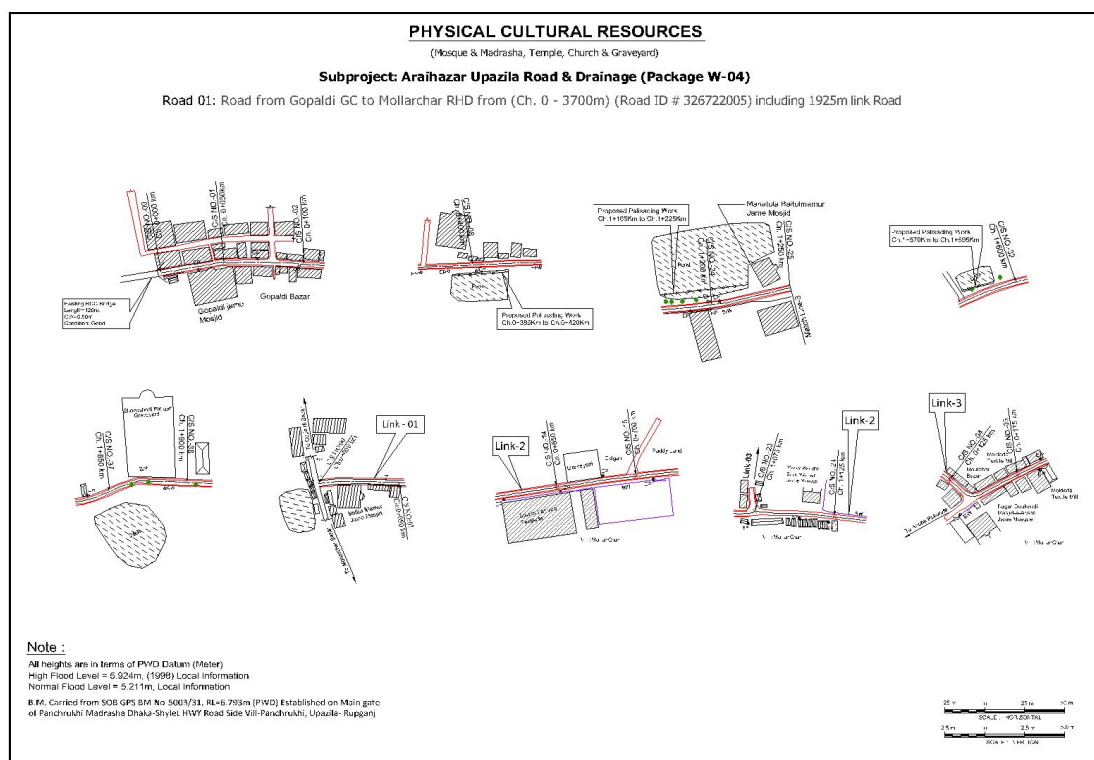

## (Mosque &amp; Madrasha, Temple, Church &amp; Graveyard)

Road 02(a): Road from Uchitpura GC to Gopaldi GC via Manikpur Bishnandi from (Ch. 0 - 10130m) (Road ID # 326722003) including 4125m Link Road

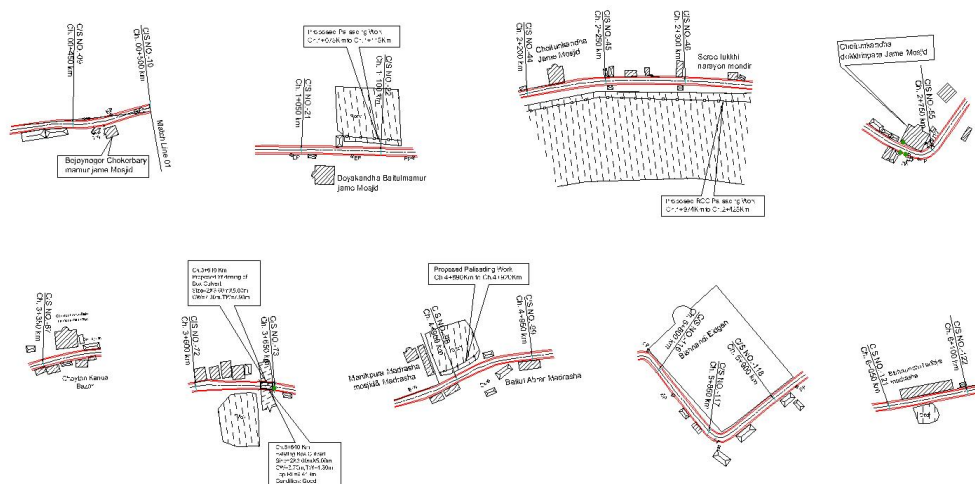

B.M. Carried from SOB GPS BM No-5003/31. RL=6.793m (PWD) Established on Main gate of Panchrukhi Madrasa Dhaka-Shylet HVT Road Side Vill-Panchrukhi, Upazila- Rupganj





## PHYSICAL CULTURAL RESOURCES

(Mosque & Madrasa, Temple, Church & Graveyard)

### Subproject: Araihaaz Upazila Road & Drainage (Package W-04)

Road 02(b): Road from Uchitpura GC to Gopaldi GC via Manikpur Bishnandi from (Ch. 0 - 10130m) (Road ID # 326722003) including 4125m Link Road



**Appendix 8: Sample Daily Monitoring Sheet for Contractors**

**CITY REGIONS DEVELOPMENT PROJECT II  
Contractor Monitoring Sheet**

Name of Subproject: \_\_\_\_\_  
 Location of Subproject: \_\_\_\_\_  
 Chainage covered (for linear works): \_\_\_\_\_  
 Supervising PIU: \_\_\_\_\_  
 Contractor: \_\_\_\_\_  
 Contractor EHS Supervisor (or equivalent): \_\_\_\_\_  
 Date of monitoring: \_\_\_\_\_

**Summary of Findings**

Monitoring Item	Status	Remarks
<b>1. Compliance with Local Permit Requirements</b>	<b>(Secured / Application Submitted / Not Applicable)</b>	
<i>Location/zoning permits</i>		
<i>Permit to construct</i>		
<i>Building permit</i>		
<i>Transport / hauling permits</i>		
<b>2. Compliance with IEE Requirements</b>	<b>(Approved / Under Preparation / Submitted to PIU for Approval)</b>	
<i>Site-specific EMP (SEMP)</i>		
<i>Corrective Action Plan, if any</i>		
<b>3. Compliance with SEMP</b>		
<b>Construction Site</b>	<b>(Satisfactory / Needs Improvement / Not Implemented)</b>	
- Conduct of toolbox talk		
- Use of PPE		
- Rest areas for male and female workers		
- Toilets for male and female workers		
- Medical kits		
- Drinking water supply		
- Dust control		
- Noise control		
- Solid waste management		

Monitoring Item	Status	Remarks
- Wastewater management		
- Chemicals storage (fuel, oil, etc.)		
- Siltation or erosion control		
- Heavy equipment staging / parking area		
- Barricades around excavation sites		
- Access to residential houses/shops/businesses		
- Traffic routing signages		
- Lightings at night		
- Trench shoring / landslide protection		
<b>Construction Workers' Camp Site</b>	<b>(Available / Needs Improvement / Not Available)</b>	
- Quarters for male and female workers		
- Sleeping utilities (e.g. beds, pillows, blankets, mosquito nets, etc.)		
- Power/Electricity supply		
- Drinking water supply		
- Toilets for male and female workers		
- General purpose water supply (cooking, washing, bathing)		
- Cooking facilities and areas		
- Solid waste management		
- Wastewater management		
- Pest control		
<b>4. Implementation of GRM</b>	<b>(Yes / No or None / Under Resolution)</b>	
<i>Complaints</i>		
<i>Complaints resolution</i>		
<b>5. Environmental Quality Measurement</b>	<b>(Passed / Failed / Not Applicable)</b>	
<i>Ambient air quality sampling</i>		
<i>Noise level measurement</i>		
<i>Receiving water quality sampling</i>		



**Other Issues:** \_\_\_\_\_  
\_\_\_\_\_  
\_\_\_\_\_  
\_\_\_\_\_

**Attachments:**

1. Copies of permits secured, if any.
2. Photos taken at worksites, if any.  
(photos attached in previous monitoring sheets should not be used again).
3. Laboratory results of environmental quality measurements, if any.

**Prepared by:** \_\_\_\_\_  
Name, Designation and Signature

## Appendix 9: Sample Inspection Report for PMCU and PIUs

### CITY REGIONS DEVELOPMENT PROJECT II SITE INSPECTION CHECKLIST

Subproject: \_\_\_\_\_

Date: \_\_\_\_\_

Location: \_\_\_\_\_

Chainage (for linear works): \_\_\_\_\_

MONITORING/INSPECTION QUESTIONS		FINDINGS			COMMENTS / CLARIFICATIONS
1.	<b>Supervision and Management On-Site</b>	Yes	No	NA	
	a. Is an EHS supervisor available?				
	b. Is a copy of the SEMP available?				
	c. Are daily toolbox talks conducted on site?				
2.	<b>The Facilities</b>	Yes	No	NA	
	a. Are there a medical and first aid kits on site?				
	b. Are emergency contact details available on-site?				
	c. Are there PPEs available? What are they?				
	d. Are the PPEs in good condition?				
	e. Are there firefighting equipment on site?				
	f. Are there separate sanitary facilities for male and female workers?				
	g. Is drinking water supply available for workers?				
	h. Is there a rest area for workers?				
	i. Are storage areas for chemicals available and with protection? in safe locations?				
3.	<b>Occupational Health and Safety</b>	Yes	No	NA	
	a. Are the PPEs being used by workers?				
	b. Are excavation trenches provided with shores or protection from landslide?				
	c. Is breaktime for workers provided?				
	d. How many for each type of collection				

MONITORING/INSPECTION QUESTIONS		FINDINGS			COMMENTS / CLARIFICATIONS
	vehicle is in current use?				
4.	Community Safety	Yes	No	NA	
	a) Are excavation areas provided with barricades around them?				
	b) Are safety signages posted around the sites?				
	c) Are temporary and safe walkways for pedestrians available near work sites?				
	d) Is there a record of treated wastewater quality testing/measurement?				
5.	Solid Waste Management	Yes	No	NA	
	a. Are excavated materials placed sufficiently away from water courses?				
	b. Is solid waste segregation and management in place?				
	c. Is there a regular collection fo solid wastes from work sites?				
6.	Wastewater Management	Yes	No	NA	
	a) Are there separate sanitary facilities for various types of use (septic tanks, urination, washing, etc.)?				
	b) Is any wastewater discharged to storm drains?				
	c) Is any wastewater being treated prior to discharge?				
	d) Are measures in place to avoid siltation of nearby drainage or receiving bodies of water?				
	e) Are silt traps or sedimentation ponds installed for surface runoff regularly cleaned and freed of silts or sediments?				
7.	Dust Control	Yes	No	NA	
	a. Is the construction site watered to minimize generation of dust?				
	b. Are roads within and around the construction sites sprayed with water on regular intervals?				

MONITORING/INSPECTION QUESTIONS		FINDINGS			COMMENTS / CLARIFICATIONS
	c. Is there a speed control for vehicles at construction sites?				
	d. Are stockpiles of sand, cement and other construction materials covered to avoid being airborne?				
	e. Are construction vehicles carrying soils and other spoils covered?				
	f. Are generators provided with air pollution control devices?				
	g. Are all vehicles regularly maintained to minimize emission of black smoke? Do they have valid permits?				
8.	Noise Control	Yes	No	NA	
	a) Is the work only taking place between 7 am and 7 pm, week days?				
	b) Do generators operate with doors closed or provided with sound barrier around them?				
	c) Is idle equipment turned off or throttled down?				
	d) Are there noise mitigation measures adopted at construction sites?				
	e) Are neighboring residents notified in advance of any noisy activities expected at construction sites?				
9.	Traffic Management	Yes	No	NA	
	a) Are traffic signages available around the construction sites and nearby roads?				
	b) Are re-routing signages sufficient to guide motorists?				
	c) Are the excavation sites along roads provided with barricades with reflectors?				
	d) Are the excavation sites provided with sufficient lighting at night?				
10.	Recording System	Yes	No	NA	
	a) Do the contractors have recording				

MONITORING/INSPECTION QUESTIONS		FINDINGS			COMMENTS / CLARIFICATIONS
	system for SEMP implementation?				
	b) Are the daily monitoring sheets accomplished by the contractor EHS supervisor (or equivalent) properly compiled?				
	c) Are laboratory results of environmental sampling conducted since the commencement of construction activities properly compiled?				
	d) Are these records readily available at the site and to the inspection team?				

**Other Issues:** \_\_\_\_\_  
 \_\_\_\_\_  
 \_\_\_\_\_  
 \_\_\_\_\_

**Prepared by:** \_\_\_\_\_  
 Name, Designation and Signature

## Appendix 10: Environmental Clearance Certificate(ECC)

Government of the People's Republic of Bangladesh  
**Department of Environment**  
Head Office, Paribesh Bhaban  
E-16 Agargaon, Dhaka-1207  
[www.doe.gov.bd](http://www.doe.gov.bd)

Memo No: DOE/Clearance/5194/2013/53

Date: 10/02/2019

**Subject: Environmental Clearance for City Region Development Project-II (CRDP-II).**

Ref: Your application on 30/08/2018 and 27/12/2018.

Please refer to your letter and the captioned subject mentioned above, I have the pleasure to convey the approval of Environmental Clearance for City Region Development Project-II (CRDP-II).

A copy of the said Environmental Clearance Certificate is attached herewith for your kind information and necessary action at your end.

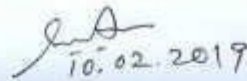

(Syed Nazmul Ahsan)  
Director (Environmental Clearance)  
Phone # 8181673

**Project Director**

City Region Development Project-II (CRDP-II)  
Local Government Engineering Department  
RDEC LGED Bhaban (Level-4), Agargaon, Sher-e-Bangla Nagar, Dhaka.

**Copy Forwarded to :**

- 1) PS to Secretary, Ministry of Environment, Forest and Climate Change, Bangladesh Secretariat, Dhaka.
- 2) Director, Department of Environment, Dhaka Regional Office, Dhaka.
- 3) Assistant Director, Office of the Director General, Department of Environment, Head Office, Dhaka.

Government of the People's Republic of Bangladesh  
**Department of Environment**  
Paribesh Bhaban, E-16, Agargaon  
Sher-e-Bangla Nagar, Dhaka-1207  
[www.doe.gov.bd](http://www.doe.gov.bd)

**Environmental Clearance Certificate**

Section 12 of the Environment Conservation Act, 1995 (Amended 2010)

Clearance Certificate Number: 53

File number: DOE/Clearance/S194/2013/

Clearance Certificate Issue Date: 10 February 2019

Renewal date not later than: 09 February 2020

**A. Clearance Certificate Type**

Environmental Clearance Certificate

**B. Clearance Certificate Holder**

**Project Director:**

City Region Development Project-II (CRDP-II)  
Local Government Engineering Department  
RDEC LGED Bhaban (Level-4), Agargaon, Sher-e-Bangla Nagar, Dhaka.

**C. Premises to which this Clearance Certificate Applies**

Construction and Rehabilitation of Roads and associated Drainage subprojects in Dhaka region comprise 9 roads in Gazipur City Corporation, 31 roads in Savar Upazila and Municipality, 10 roads in Rupganj Upazila and 23 roads in Atrahazar Upazila of Narayanganj District.

**D. Activities for which this Clearance Certificate Authorizes and Regulates**

Construction and Rehabilitation of Roads and associated Drainage Network. These roads and associated drainage subprojects in Dhaka region comprise 9 roads in Gazipur City Corporation, 31 roads in Savar Upazila and Municipality, 10 roads in Rupganj Upazila and 23 roads in Atrahazar Upazila of Narayanganj District.

**E. Terms and Conditions for Environmental Clearance Certificate**

1. **Limit Condition for Discharges to Air and Water:** The Environmental Clearance Certificate must comply with schedule 2 and 10, rule 12 of the Environment Conservation Rules, 1997.
2. **Noise Limit:** The Environmental Clearance Certificate must comply with the Noise Pollution (Control) Rules, 2006.

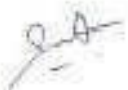

In case of non-coverage of ECR 1997 the World Bank Environment, Health and Safety Guideline shall be adhered to.

**3. Operating conditions:**

- 3.1 Activities must be carried out in a competent manner. This includes:
  - (a) the processing, handling, movement and storage of materials and substances used to carry out the activity; and
  - (b) the treatment, storage, processing, reprocessing, transport and disposal of waste generated by the activity.
- 3.2 All plant and equipment installed at the premises or used in connection with the Environmental Clearance activity:
  - (a) must be maintained in a proper and efficient condition; and
  - (b) must be operated in a proper and efficient manner.
- 3.3 Construction works shall be restricted to day time hours so as to avoid/mitigate the disturbance of local lives as well as implementation schedules of the works shall be notified in advance to nearby residents.
- 3.4 Storage area for soils and other construction materials shall be carefully selected to avoid disturbance of the natural drainage.
- 3.5 This shall be ensured that soil is obtained from nearby areas, which are free of invasive plants. Re-vegetation and replanting shall be undertaken if rehabilitation works involve extensive vegetation clearance.
- 3.6 Vegetation clearance shall be minimizing at the construction phase as to minimize soil erosion. Soils for embankments shall be properly tested and compacted to ensure stability.
- 3.7 Proper construction practices shall be followed that minimize loss of habitats and fish breeding, feeding & nursery sites.
- 3.8 Proper and adequate sanitation facilities shall be ensured in labor camps throughout the proposed project period.
- 3.9 In order to control noise pollution, vehicles & equipment shall be maintained regularly; working during sensitive hours and locating machinery close to sensitive receptor shall be avoided.
- 3.10 No solid waste can be burnt in the project area. An environment friendly solid waste management should be in place during whole the period of the project in the field.
- 3.11 Proper and adequate on-site precautionary measures and safety measures shall be ensured so that no habitat of any flora and fauna would be demolished or destroyed.
- 3.12 All the required mitigation measures suggested in the IEE report are to be strictly implemented and kept operative/functioning on a continuous basis.
- 3.13 Any heritage sight, ecological critical area, and other environmentally and/or religious sensitive places shall be avoided during project construction phase.
- 3.14 Resettlement plan should be properly implemented and people should be adequately compensated, where necessary.
- 3.13 Construction material should be properly disposed off after the construction work is over.
- 3.16 The Environmental Management Plan included in the IEE report shall strictly be implemented and kept functioning on a continuous basis.





**4.1 Monitoring and Recording conditions:**

- 4.1.1 The results of any monitoring required to be conducted by this Clearance Certificate must be recorded.
- 4.1.2 The following records must be kept in respect of any samples required to be collected for the purposes of this Clearance Certificate:
- (a) the date(s) on which the sample was taken;
  - (b) the time(s) at which the sample was collected;
  - (c) the point at which the sample was taken; and
  - (d) the name of the person who collected the sample.

**4.2 Requirement to monitor concentration of pollutants discharged**

For each monitoring, the Clearance Certificate holder must monitor (by sampling and obtaining results by analysis) the following parameter: air quality, water quality and Noise.

5. **Reporting Conditions:** Environmental Monitoring Reports shall be made available simultaneously to Head quarters and respective Regional office of the Department of Environment on a quarterly basis during the whole period of the project.
6. **Notification of environmental harm:** The Clearance Certificate holder or its employees must notify the Department of Environment of incidents causing or threatening material harm to the environment as soon as practicable after the person becomes aware of the incident.

**F. Recording of pollution complaints**

The certificate holder must keep a legible record of all complaints made to the certificate holder or any employee or agent of the certificate holder in relation to pollution arising from any activity to which this Environmental certificate applies. The record must include details of the following:

- (a) the date and time of the complaint;
- (b) the method by which the complaint was made;
- (c) any personal details of the complainant which were provided by the complainant or, if no such details were provided, a note to that effect;
- (d) the nature of the complaint;
- (e) the action taken by the certificate holder in relation to the complaint, including any follow-up contact with the complainant; and
- (f) if no action was taken by the certificate holder, the reasons why no action was taken.



The record of a complaint must be kept for at least 4 years after the complaint was made. The record must be produced to any authorized officer of the DOE who asks to see them.

**G. Validity of the Clearance Certificate**

This Environmental Clearance is valid for one year from the date of issuance and Project Director shall apply for renewal to the Dhaka Regional Office with a copy to Head Office of DOE in Dhaka at least 30 days ahead of expiry.

Violation of any of the above conditions shall render this clearance void.

This Environmental Clearance Certificate has been issued with the approval of the appropriate authority.

  
10.02.2019

**(Syed Nazmul Ahsan)**  
Director (Environmental Clearance)  
Phone # 8181673

## Appendix 11: Renewal of Environmental Clearance Certificate (ECC)

Government of the People's Republic of Bangladesh  
Department of Environment  
Head Office, Paribesh Bhaban  
E-16 Agargaon, Dhaka-1207  
[www.doe.gov.bd](http://www.doe.gov.bd)

Memo No: DoE/Clearance/5194/2013/ 72

Date: 11/05/2022

**Subject: Renewal of Environmental Clearance Certificate for "Second City Region Development Project (CRDP-2), Local Government Engineering Department, LGED Bhaban, Agargaon, Sher-E-Bangla Nagar, Dhaka"**

Ref: Your application received on 21/03/2022.

With reference to your above application, the Department of Environment hereby renews the Environmental Clearance Certificate in favor of the Second City Region Development Project (CRDP-2) subject to fulfilling the terms and conditions stated in Environmental Clearance Certificate issued on 10.02.2019 vide memo no. DoE/Clearance/5194/2013/53.

2. This renewal is valid upto 09 February, 2023. An application for further renewal along with a) the renewal fees (as per the ECR, 1997) b) VAT on renewal fees (in separate Treasury Chalan) and c) all associated documents shall be submitted to the Head Office of DoE with a copy to Dhaka Regional/Khulna Divisional Office at least 30 days ahead of expiry date.

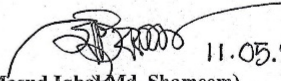
  
(Masud Iqbal Md. Shameem)  
Director (Environmental Clearance)  
Phone: 8181673

**Project Director**  
Second City Region Development Project (CRDP-2)  
Local Government Engineering Department  
LGED Bhaban, Agargaon  
Sher-E-Bangla Nagar, Dhaka.

**Copy Forwarded to :**

- 1) PS to Secretary, Ministry of Environment, Forest and Climate Change, Bangladesh Secretariat, Dhaka.
- 2) Director, Department of Environment, Dhaka Regional Office, Dhaka.
- 3) Director, Department of Environment, Khulna Divisional Office, Khulna.
- 4) Assistant Director, Office of the Director General, Department of Environment, Head Office, Dhaka.



**Appendix 12: LGED Tree Plantation Program Manual (Cover Page and Table of Contents)**

**Note: Copy of the full manual is available upon request at the PMCU Office**

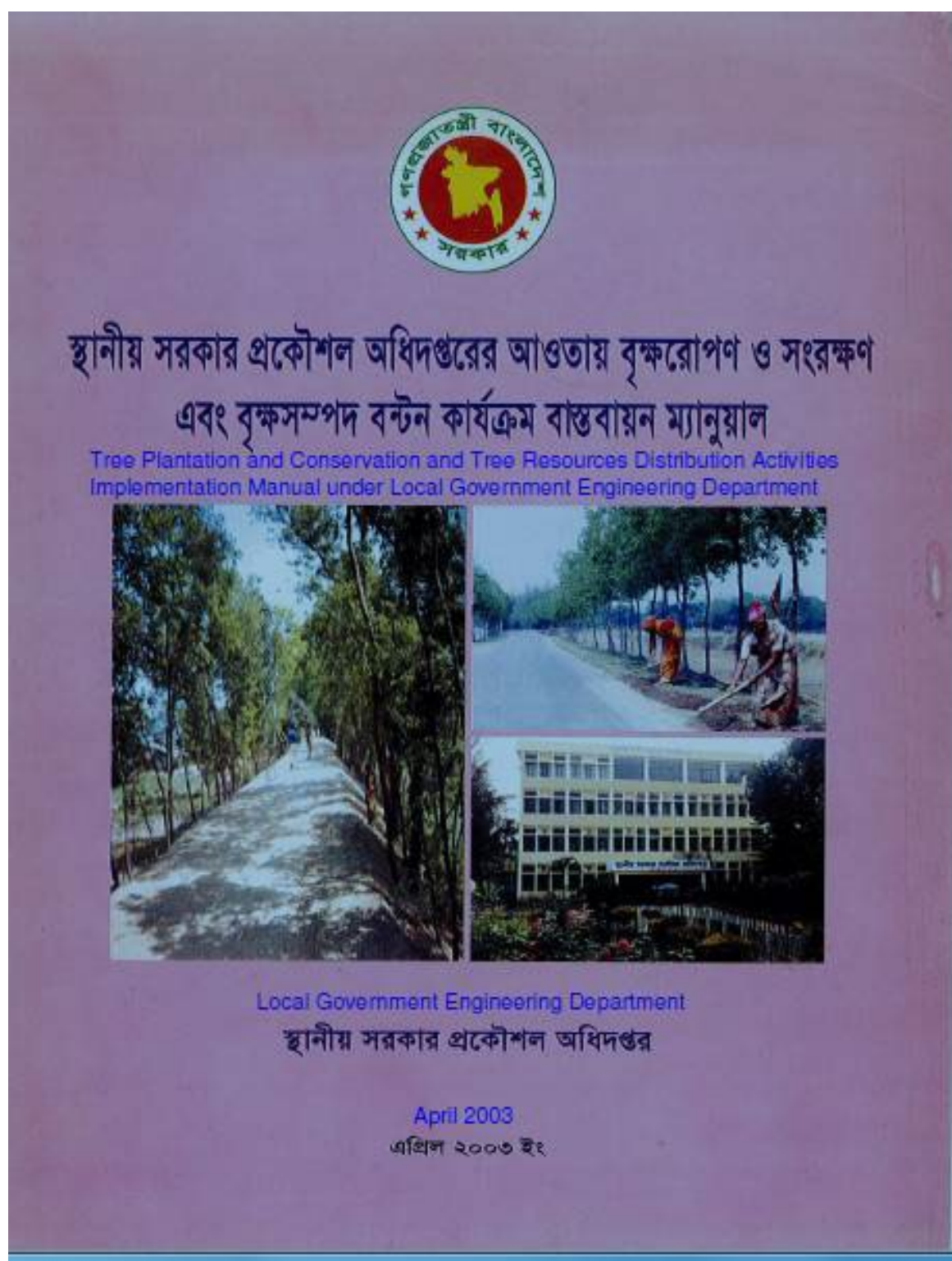

***Tree Plantation and Conservation and Tree Resources Distribution  
Activities Implementation Manual  
under  
Local Government Engineering Department***

**Table of Contents**

- 1. Tree Plantation and Conservation In the LGED's Premises and Fallow Land**
  - 1.1 Availability of Land
  - 1.2 Estimate Preparation of Schemes
  - 1.3 Implementation
  - 1.4 Tree Resources Distribution
  - 1.5 Financing
  - 1.6 Implementing Office and Designated Officer
  - 1.7 Responsibility of the Implementing Office's Designated Officer
- 2. Roadside Tree Plantation and Conservation**
  - 2.1 Road Maintenance
  - 2.2 Tree Plantation and Caring
  - 2.3 Road Maintenance , Tree Plantation and Conservation Activities Implementation
    - 2.3.1 Road Maintenance, Tree Plantation and Conservation Scheme Identification, Scheme Preparation, Approval, Financing and Implementation Process
    - 2.3.2 Implementation adopting Lenthperson Process by Organized Women Group
    - 2.3.3 Worker Selection
    - 2.3.4 Worker Selection Policy
    - 2.3.5 Formation of the Interview Board
    - 2.3.6 Campaign
    - 2.3.7 Interviewing and Selection
    - 2.3.8 Team Formation
    - 2.3.9 Responsibility of Women Worker
    - 2.3.10 Responsibility of Co- women group Leader
    - 2.3.11 Responsibility of Women group Leader
    - 2.3.12 Recruitment of Supervisor
    - 2.3.13 Provide Appointment Letters
    - 2.3.14 Provide Equipments among Worker Women for Maintenance Work
    - 2.3.15 Initiation of Implementation of Scheme
  - 2.4 Training
    - 2.4.1 General Awareness Training for Women Workers on Road Maintenance, Plantation and Conservation
    - 2.4.2 General Awareness Training for Women Workers on Primary Health Care and Income-generating Activities
  - 2.5 Inspection and Monitoring
    - 2.5.1 Inspection and Monitoring System of Road Maintenance, Plantation and Conservation Program

- 2.6 Wage
  - 2.6.1 Wage Fixation
  - 2.6.2 Bank Account
  - 2.6.3 Wage Payment
  - 2.6.4 Compulsory Savings
- 2.7 Distribution of Income from Trees
  - 2.7.1 Tree Resources Distribution System
  - 2.7.2 Template: Tree Resources Distribution
  - 2.7.3 Contract signed for Distribution of Tree Resources among different parties according to the Adopted Policy
  - 2.7.4 Monitoring the Implementation of the Contract
- 2.8 Financing
  - 2.8.1 Source of Funding for the Program
  - 2.8.2 Financing Process
- 2.9 Description of Responsibility of Representatives of Local Government Organizations and of LGED Officials in the Implementation of Road Maintenance (off-pavement), Plantation and Conservation Program
  - 2.9.1 Responsibility of Union Parishad (UP)
  - 2.9.2 Responsibility of UP Male/Female Member
  - 2.9.3 Responsibility of UP Chairman
  - 2.9.4 Responsibility of Upazila Parishad
  - 2.9.5 Responsibility of Upazila Executive/Nirbahi Officer (UNO)
  - 2.9.6 Responsibility of LGED's Community Organizer (CO)
  - 2.9.7 Responsibility of Sub-Assistant Engineer
  - 2.9.8 Responsibility of Upazila Engineer (UE)
  - 2.9.9 Responsibility of LGED's Executive Engineer (Training)
  - 2.9.10 Responsibility of LGED's District Executive Engineer
- 3. Tree Plantation at Embankment and Canal Bank and their Conservation
  - 3.1 Selection of Proposals for Tree Plantation and Conservation at Embankment Slope and Canal Bank
  - 3.2 Implementation
  - 3.3 Selection of Tree Species
    - 3.3.1 Tree planting Distance
    - 3.3.2 Tree Sapling Planting Method
    - 3.3.3 Tree Caring and Prohibition
    - 3.3.4 Inspection and Monitoring
  - 3.4 Wages
  - 3.5 Financing
  - 3.6 Implementing Agency
  - 3.7 Tree Resources Distribution
  - 3.8 Distribution of Money from Sale of Trees Grown at Embankment Slope and Canal Bank

## **Annexures**

### **A) Road**

Road/Annex – 1:	Tree Species Selection, Tree Plantation and Caution in
Road/Annex – 2:	Method of Tree Sapling Plantation
Road/Annex – 3:	Points Value for Priority Ranking
Road/Annex – 4:	Technical Report
Road/Annex – 5:	Format for Cost Estimate
Road/Annex – 6:	Appointment Letter of Women Worker
Road/Annex – 6a:	Appointment Letter of Supervisor
Road/Annex – 7:	Women Worker's acceptance Letter for Working Tools for Road Maintenance, Tree Plantation and Conservation Scheme
Road/Annex – 8:	Regular Road Maintenance and Tree Care Monitoring Register
Road/Annex – 8a:	Work Code and Description
Road/Annex – 8b:	Daily Activity Report of Regular Maintenance Work done by Women Worker
Road/Annex – 9:	Monthly Monitoring of Regular Road Maintenance and Tree Care
Road/Annex – 10:	Monthly Monitoring Summary Report
Road/Annex – 11:	Tree Resources Distribution Agreement

### **B) Embankment**

Embankment/Annex- 1:	Proposal of Plantation at Embankment Slope and Canal Bank
Embankment/Annex- 2:	Schedule 1
Embankment/Annex- 3:	Executable at a Non-Judicial Stamp of Value of Taka 150.00
Embankment/Annex- 4:	Contractor's Responsibility and Condition of Recruitment
Embankment/Annex- 5:	Sample – Method of Tree Plantation at Embankment Slope
Embankment/Annex- 6:	Template of Monthly Progress Report

## **Appendix 13: Traffic Management Plan Template**

### **A. Principles**

1. One of the prime objectives of this traffic management plan (TMP) is to ensure the safety of all the road users along the work zone, and to address the following issues:
  - the safety of pedestrians, bicyclists, and motorists travelling through the construction zone;
  - protection of work crews from hazards associated with moving traffic;
  - mitigation of the adverse impact on road capacity and delays to the road users;
  - maintenance of access to adjoining properties
  - Avoid hazards in addressing issues that may delay the project.

### **B. Operating Policies for Traffic Management Plan**

2. The following principles will help promote safe and efficient movement for all road users (motorists, bicyclists, and pedestrians, including persons with disabilities) through and around work zones while reasonably protecting workers and equipment.
  - Make traffic safety and temporary traffic control an integral and high-priority element of every project from planning through design, construction, and maintenance.
  - Inhibit traffic movement as little as possible.
  - Provide clear and positive guidance to drivers, bicyclists, and pedestrians as they approach and travel through the temporary traffic control zone.
  - Inspect traffic control elements routinely, both day and night, and make modifications when necessary.
  - Pay increased attention to roadside safety in the vicinity of temporary traffic control zones.
  - Train all persons that select, place, and maintain temporary traffic control devices.
  - Keep the public well informed.
  - Make appropriate accommodation for abutting property owners, residents, businesses, emergency services, railroads, commercial vehicles, and transit operations.

### **C. Analyze the Impact Due to Street Closure**

3. Apart from the capacity analysis, a final decision to close a particular street and divert the traffic should involve the following steps:
  - approval from the local authorities to use the local streets as detours;
  - consultation with businesses, community members, traffic police, etc, regarding the mitigation measures necessary at the detours where the road is diverted during the construction;
  - determining of the maximum number of days allowed for road closure, and incorporation of such provisions into the contract documents;
  - determining if additional traffic control or temporary improvements are needed along the detour route;
  - considering how access will be provided to the worksite;
  - contacting emergency service, school officials, and transit authorities to determine if there are impacts to their operations; and
  - developing a notification program to the public so that the closure is not a surprise. As part of this program, the public should be advised of alternate routes that commuters can take or will have to take as result of the traffic diversion.



4. If full road-closure of certain streets within the area is not feasible due to inadequate capacity of the Detour Street or public opposition, the full closure can be restricted to weekends.

**Figure : Policy Steps for the TMP**

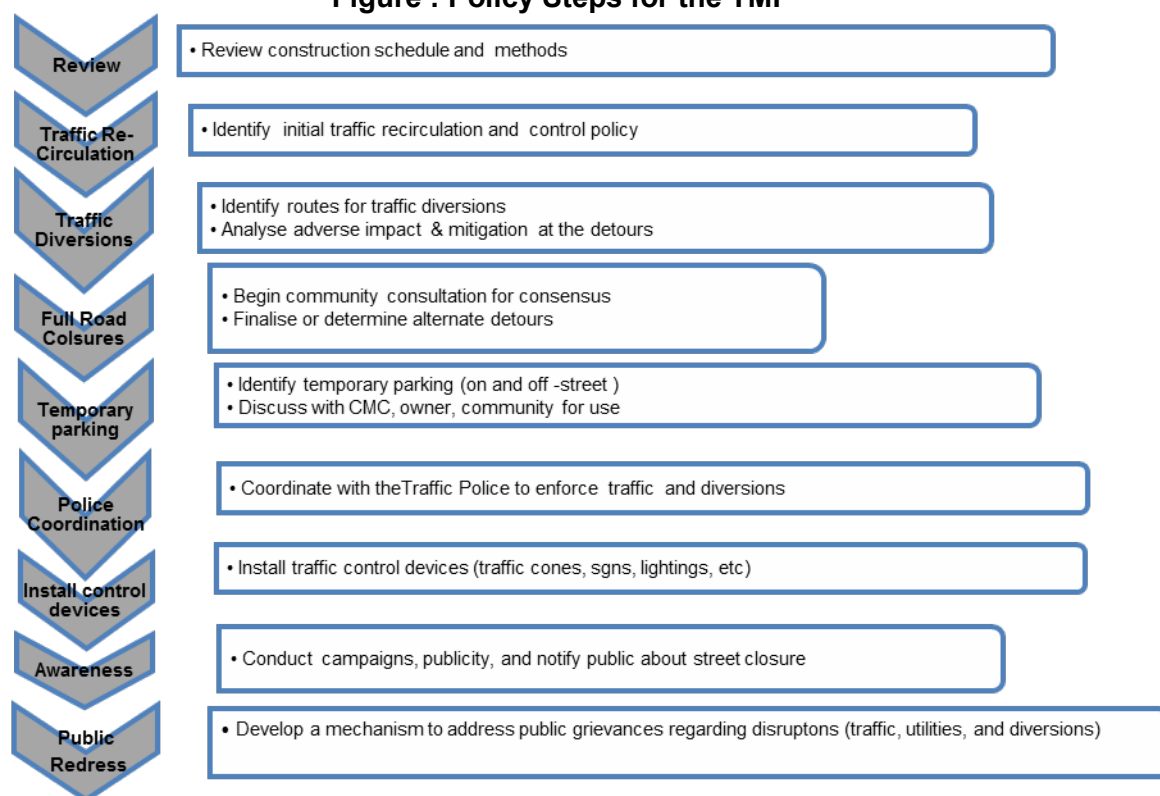

#### **D. Public awareness and notifications**

5. As per discussions in the previous sections, there will be travel delays during the constructions, as is the case with most construction projects, albeit on a reduced scale if utilities and traffic management are properly coordinated. There are additional grounds for travel delays in the area, as most of the streets lack sufficient capacity to accommodate additional traffic from diverted traffic as a result of street closures to accommodate the works.

6. The awareness campaign and the prior notification for the public will be a continuous activity which the project will carry out to compensate for the above delays and minimize public claims as result of these problems. These activities will take place sufficiently in advance of the time when the roadblocks or traffic diversions take place at the particular streets. The reason for this is to allow sufficient time for the public and residents to understand the changes to their travel plans. The project will notify the public about the roadblocks and traffic diversion through public notices, ward level meetings and city level meeting with the elected representatives.

7. The PMCU and PIU will also conduct an awareness campaign to educate the public about the following issues:

- traffic control devices in place at the work zones (signs, traffic cones, barriers, etc.);
- defensive driving behavior along the work zones; and

- reduced speeds enforced at the work zones and traffic diversions.

8. It may be necessary to conduct the awareness programs/campaigns on road safety during construction.

9. The campaign will cater to all types of target groups i.e. children, adults, and drivers. Therefore, these campaigns will be conducted in schools and community centers. In addition, the project will publish a brochure for public information. These brochures will be widely circulated around the area and will also be available at the PMCU, PIU and the contractor's site offices. The text of the brochure should be concise to be effective, with a lot of graphics. It will serve the following purpose:

- Explain why the brochure was prepared, along with a brief description of the project;
- Advise the public to expect the unexpected;
- Educate the public about the various traffic control devices and safety measures adopted at the work zones;
- Educate the public about the safe road user behavior to emulate at the work zones;
- Tell the public how to stay informed or where to inquire about road safety issues at the work zones (name, telephone, mobile number of the contact person; and
- Indicate the office hours of relevant offices.

#### **E. Vehicle Maintenance and Safety**

10. A vehicle maintenance and safety program shall be implemented by the construction contractor. The contractor should ensure that all the vehicles are in proper running condition and it comply with roadworthy and meet certification standards of Government of Bangladesh. All vehicles to be used shall be in perfect condition meeting pollution standards of Government of Bangladesh. The vehicle operator requires a prestate of shift checklist. Additional safety precautions will include the requirement for:

- Driver will follow the special code of conduct and road safety rules of Government of Bangladesh.
- Drivers to ensure that all loads are covered and secured drivers to ensure operation equipment can't leak materials hauled
- Vehicles will be cleaned and maintained in designed places.

#### **F. Install traffic control devices at the work zones and traffic diversion routes**

11. The purpose of installing traffic control devices at the work zones is to delineate these areas to warn, inform, and direct the road users about a hazard ahead, and to protect them as well as the workers. As proper delineation is a key to achieve the above objective, it is important to install good traffic signs at the work zones. The following traffic control devices are used in work zones:

- Signs
- Pavement Markings
- Channelizing Devices
- Arrow Panels
- Warning Lights

12. Procedures for installing traffic control devices at any work zone vary, depending on road configuration, location of the work, construction activity, duration, traffic speed and volume, and pedestrian traffic. Work will take place along major roads, and the minor internal roads. As such, the traffic volume and road geometry vary. The main roads carry

considerable traffic; internal roads in the new city areas are wide but in old city roads very narrow and carry considerable traffic. However, regardless of where the construction takes place, all the work zones should be cordoned off, and traffic shifted away at least with traffic cones, barricades, and temporary signs (temporary “STOP” and “GO”).

13. The work zone should take into consideration the space required for a buffer zone between the workers and the traffic (lateral and longitudinal) and the transition space required for delineation, as applicable. For the works, a 30 cm clearance between the traffic and the temporary STOP and GO signs should be provided. In addition, at least 60 cm is necessary to install the temporary traffic signs and cones.

14. Traffic police should regulate traffic away from the work zone and enforce the traffic diversion result from full street closure in certain areas during construction. Flaggers/ personnel should be equipped with reflective jackets at all times and have traffic control batons (preferably the LED type) for regulating the traffic during night time.

15. In addition to the delineation devices, all the construction workers should wear fluorescent safety vests and helmets in order to be visible to the motorists at all times. There should be provision for lighting beacons and illumination for night constructions.

16. The PIU and contractor will coordinate with the local administration and traffic police regarding the traffic signs, detour, and any other matters related to traffic. The contractor will prepare the traffic management plan in detail and submit it along with the EMP for the final approval.

17. Specific information on road safety measures (structural and non-structural) considered for 2 (two) candidate subproject roads are shown and described in the figures below:

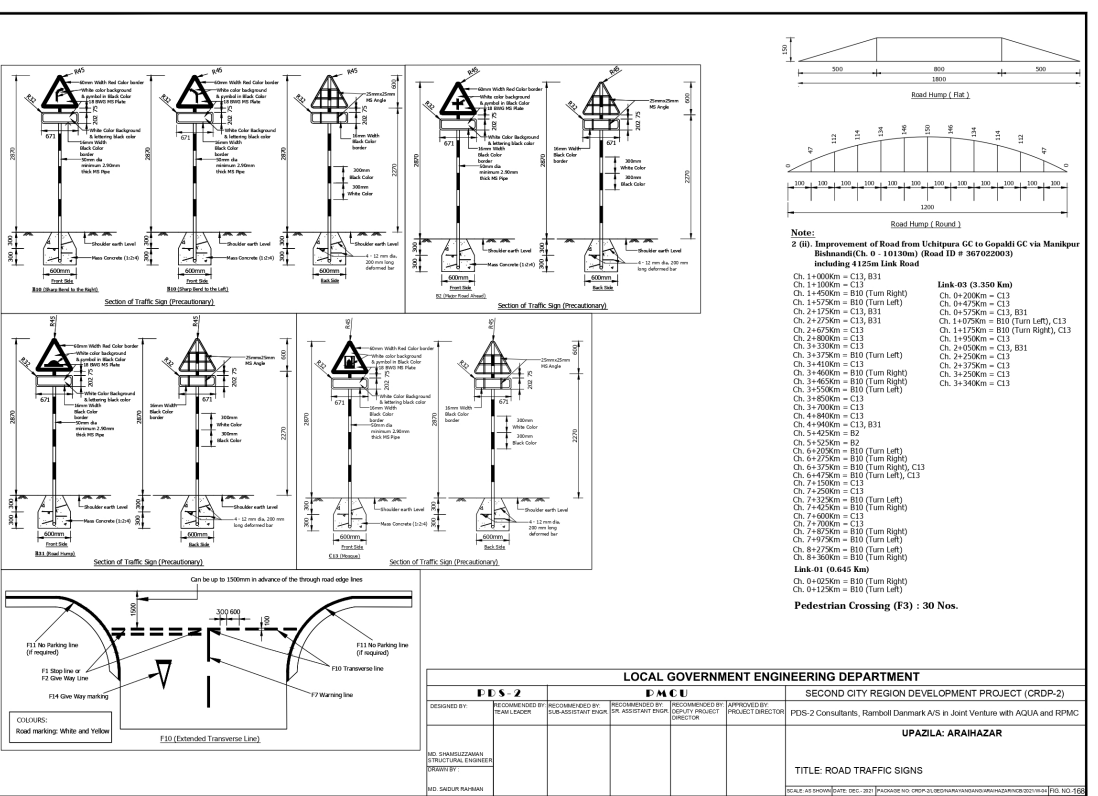



**Scheme 1 (Road-1): Typical cross section of Improvement of road from Gopaldi GC to Mollarchar RHD (Ch.0 - 3700m) (Road ID # 367022005) including 1925m link road**





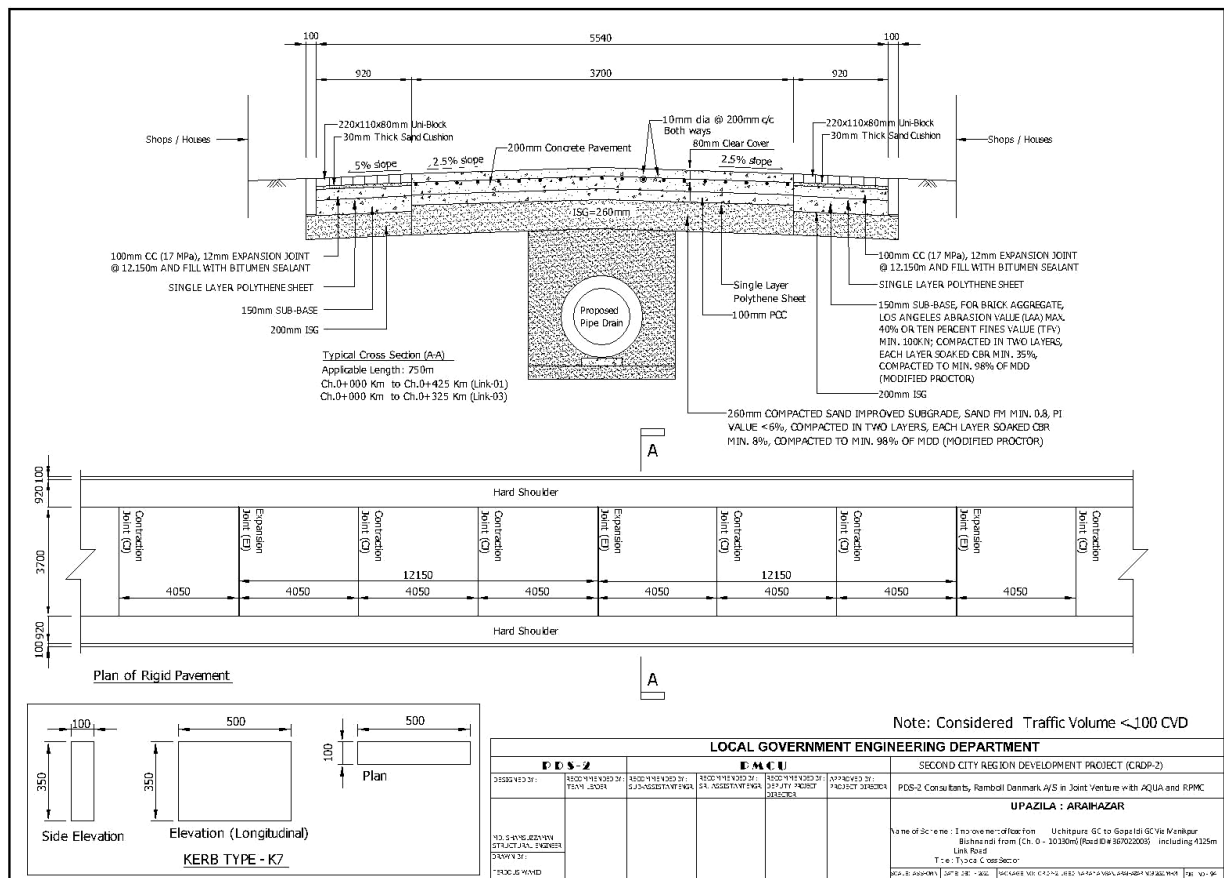



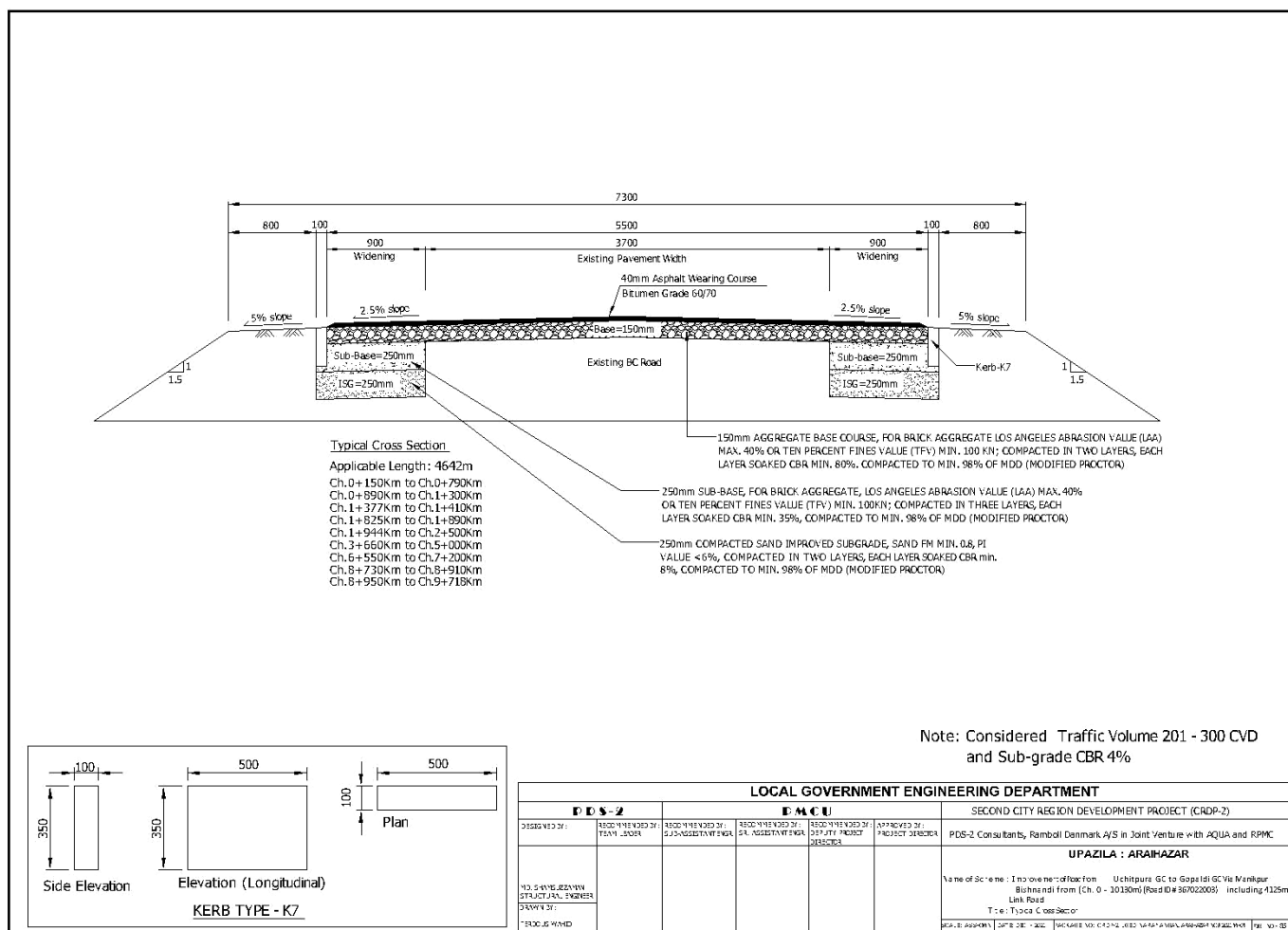

**SECTION OF Y-Y**  
SCALE: 1:20

**SECTION OF X-X**  
SCALE: 1:1

**Side View**  
SCALE: 1:10

**PLAN OF PROTECTION WALL**  
SCALE: 1:20

**REINF. DETAILS OF RCC POST**  
SCALE: 1:20

**Locations :**

1. Ch. 0+385km to Ch. 0+420km (R/S) L=35m
2. Ch. 0+455km to Ch. 0+495km (L/S) L=50m
3. Ch. 0+715km to Ch. 0+770km (R/S) L=55m
4. Ch. 0+800km to Ch. 0+880km (L/S) L=80m
5. Ch. 0+895km to Ch. 0+905km (R/S) L=10m
6. Ch. 0+910km to Ch. 0+950km (L/S) L=40m
7. Ch. 0+940km to Ch. 0+950km (R/S) L=10m
8. Ch. 1+010km to Ch. 1+020km (R/S) L=10m
9. Ch. 1+125km to Ch. 1+145km (L/S) L=20m
10. Ch. 1+165km to Ch. 1+225km (L/S) L=60m
11. Ch. 1+335km to Ch. 1+355km (L/S) L=20m
12. Ch. 1+445km to Ch. 1+485km (R/S) L=40m
13. Ch. 1+490km to Ch. 1+565km (L/S) L=75m
14. Ch. 1+570km to Ch. 1+595km (R/S) L=25m
15. Ch. 2+710km to Ch. 2+775km (R/S) L=65m
16. Ch. 2+780km to Ch. 2+800km (R/S) L=20m
17. Ch. 3+035km to Ch. 3+105km (R/S) L=70m
18. Ch. 3+205km to Ch. 3+245km (R/S) L=40m

Total = 725m

**SECTION OF Y-Y**  
SCALE : 1:30

**SIDE VIEW**  
SCALE : 1:30

**PLAN OF PROTECTION WALL**  
SCALE : 1:30

**Reinf. Details of RCC Post**  
SCALE : 1:20

**Location :**

- Ch. 1+075Km to Ch. 1+115Km (U/S), L=40m
- Ch. 1+120Km to Ch. 1+175Km (U/S), L=55m
- Ch. 4+695Km to Ch. 4+720Km (U/S), L=25m
- Ch. 4+890Km to Ch. 4+920Km (U/S), L=30m
- Ch. 6+550Km to Ch. 6+610Km (R/S), L=60m
- Ch. 6+950Km to Ch. 7+050Km (U/S), L=110m
- Ch. 7+840Km to Ch. 7+980Km (R/S), L=140m
- Ch. 8+925Km to Ch. 9+070Km (R/S), L=145m
- Ch. 9+180Km to Ch. 9+205Km (U/S), L=25m

**Location (Link-02) :**

- Ch. 0+375Km to Ch. 0+400Km (R/S), L=25m
- Ch. 3+205Km to Ch. 3+265Km (U/S), L=60m

Total = 715m

**NOTES:**

- All dimensions are in mm (unless otherwise mentioned)
- 28 day's Cylindrical Concrete Strength  $f_c = 25 \text{ MPa}$
- Clear cover in post 25mm
- M5 Deformed bar (Grade 400/420)
- Expansion joint @ 100m interval
- Joint Filling in Brick Work (1:3)
- Pre-cast post must be installed by driving**
- Construction of the Structure which is under water should be done by dewatering.

LOCAL GOVERNMENT ENGINEERING DEPARTMENT				
PDS-2		D.M.C.U.		
DESIGNED BY :	CHECKED BY :	RECOMMENDED BY :	RECOMMENDED BY :	APPROVED BY :
(Signature)	(Signature)	(Signature)	(Signature)	(Signature)
NAME OF THE PROJECT :		PROJECT LOCATION :		
DATE :		SCALE :		

**Scheme 2 (Bridge): Construction of 24m bridge at Ch. 2104m on the road Gopaldi GC to Mollarchar RHD (Road ID # 367022005)**

**Plan and elevation**

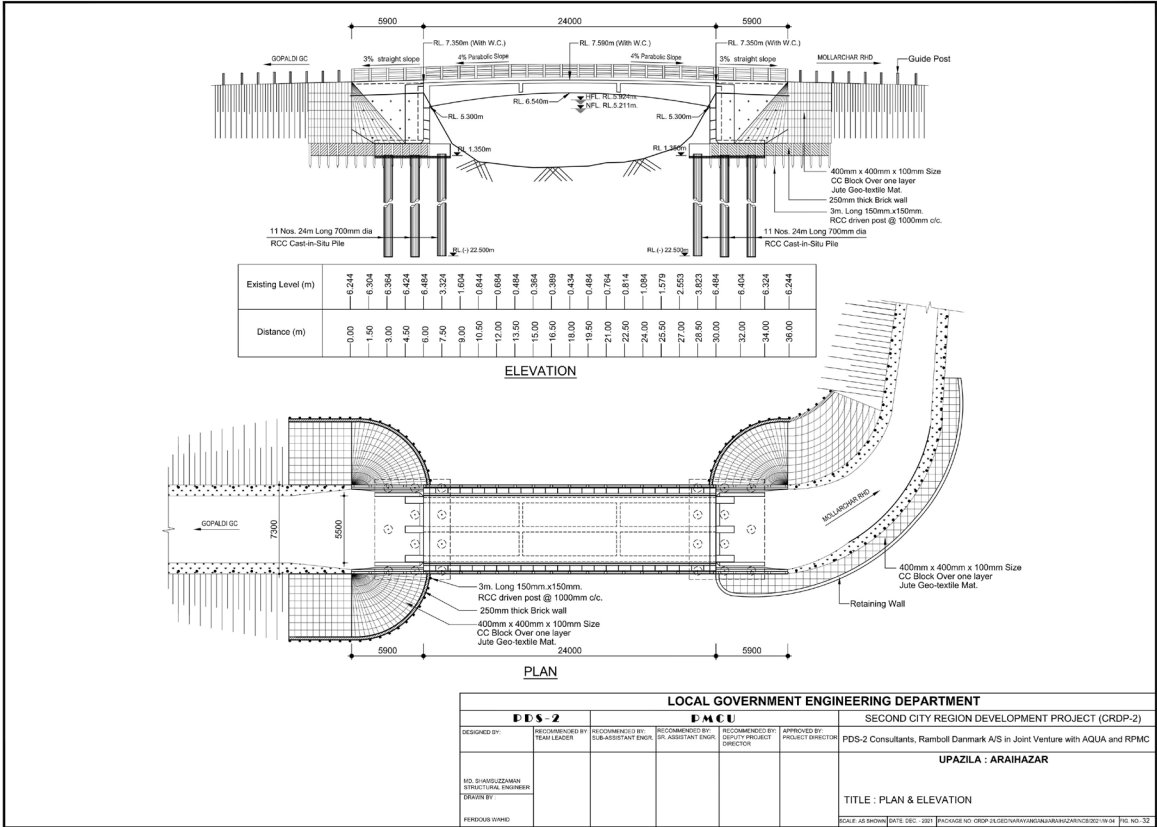

**Widening of 2X3.60mX5.0m Box-Culvert at Ch.3640m  
(Concrete outline of the Box culvert)**



**Widening of 4.50mX4.50m Box-Culvert at Ch.8930m  
(Concrete outline of the Box culvert)**



### Construction of U-Drain at Ch.6322m (Detail of U-Drain)



### Construction of 2 Vent 1200mm dia. Pipe Culvert at Ch. 9730m





## Scheme 5 (Pond Ghats): Construction of 3 Nos. Pond Ghats

### Cross section of Pond Ghats of Upazila Parishad and Upazila Health Complex including Walkway and Landscaping

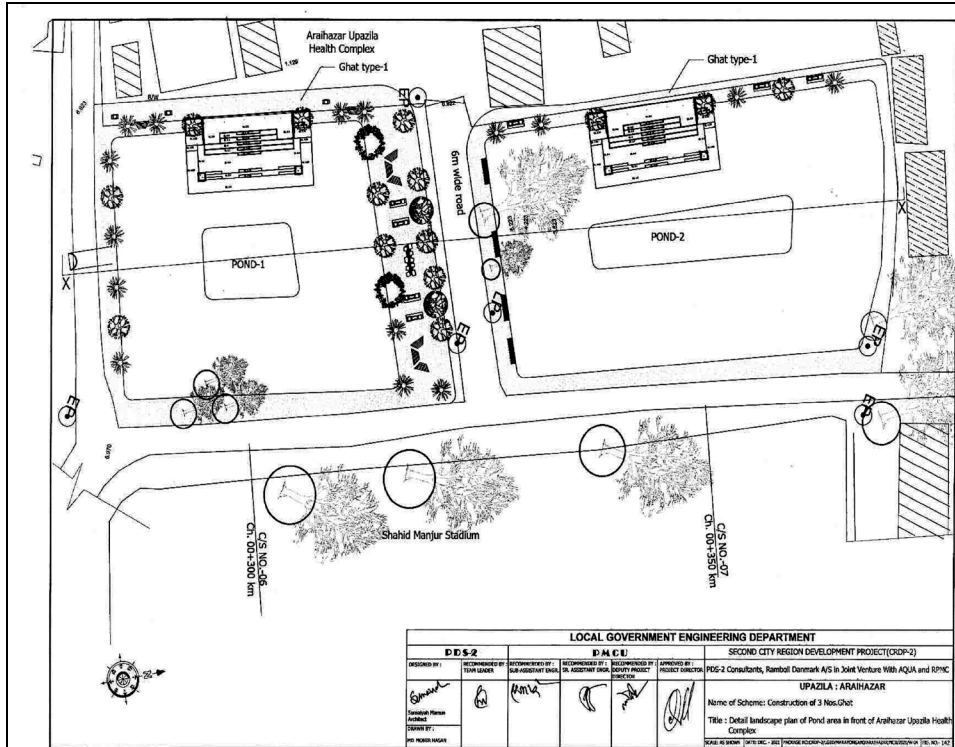

Upazila Health Complex Ponds

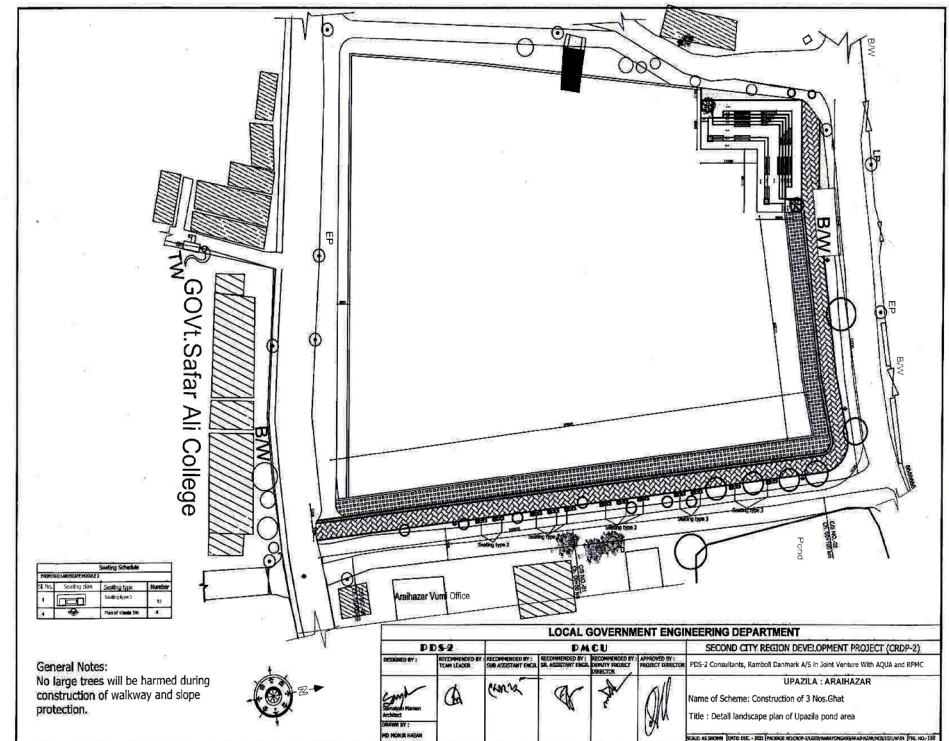

Upazila Parishad Pond

## Appendix 15: Sample outline of OHS, COVID-19 H&S Plan and Waste Management Plan

### A. Sample outline of OHS Plan: (Appendix 2 of SEMP)

Sl no	Activity	Hazard Associated with the activity	Condition	Impact	Control	Use of PPE
1	Mobilization, Clearing and Grub binging.	Injury during falling from height, materials handling, electric shock, slip & trip, vehicle movement etc.	Routine	Human injury & construction hampered	Awareness build up, cleaning and daily checkup.	Hand gloves, Helmet, visible vest and boot
2	Earth / Sand Filling work	Injury during falling from height, materials handling, electric shock, slip & trip, vehicle movement etc.	Routine	Human injury & construction hampered	Awareness build up, Cleaning and daily checkup.	Hand gloves, Helmet, visible vest and boot
3	Excavation	Injury during falling from height, materials handling, slip & trip, vehicle movement, edge collapse etc.	Routine	Human injury & construction hampered	Awareness build up, cleaning and daily checkup.	Hand gloves, Helmet, visible vest and boot
4	Concrete Mixing /setting, carrying etc.	Chemical Hazard, Injury during materials handling, falling, electric shock, slip & trip, vehicle movement etc.	Routine	Human injury & Construction hampered	Follow SOP, Awareness build up, cleaning & daily	Hand gloves, Helmet, visible vest and boot
5	Electrical switchboard, wiring etc.	Noise, injury during materials handling, falling from high, electric shock, slip & trip, vehicle movement etc. during performing work.	Routine	Human injury & Construction hampered	Follow SOP, Awareness build up, cleaning & daily checkup.	Hand gloves, Helmet, visible vest and boot
6	Steel bar cutting, bending, welding etc.	Noise, injury during materials handling, falling from high, electric shock, slip & trip, vehicle movement etc. during performing work.	Routine	Human injury & construction hampered.	Follow SOP, Awareness build up, cleaning & daily checkup.	Hand gloves, Helmet, visible vest and boot
7	Wood / steel shutter making, erection, handling etc. work	Injury during materials handling, falling from high, electric shock, slip & trip, vehicle movement etc. during performing work.	Routine	Human injury & construction hampered	Follow SOP, Awareness build up, cleaning & daily checkup.	Hand gloves, Helmet, visible vest and boot

8	Asphalt / Prime Coat / Tack Coat laying, Dense Bituminous Surfacing, Scarify & hard bed preparation painting works	Injury during materials handling, slip & trip, vehicle movement, fire etc. during performing work.	Routine	Human injury & construction hampered	Follow SOP, Awareness build up, cleaning & daily checkup.	Hand gloves, Helmet, visible vest and boot
9	Plant, equipment, Vehicles movement.	Noise, stuck by, slip & trip, Injury during performing work.	Routine	Human injury & Construction hampered	Traffic management; Follow SOP, Awareness build up, cleaning & daily checkup.	Hand gloves, Helmet, visible vest and boot
10	Materials handling	Injury during falling from high, materials falling, electric shock, slip & trip, platform Collapse etc.	Routine	Human injury & construction hampered	Awareness build up, cleaning and daily checkup	Hand gloves, Helmet, visible vest and boot
11	Fire safety	Fire due to electric short circuit, asphalt laying & welding works	Routine	Human injury / fatality & construction Hampered.	Awareness build up & training, cleaning and daily checkup	Hand gloves, Helmet, visible vest and boot
12	Plaster / Brick on End Edging work, Sand blinding, Flush Pointing etc.	Stuck by, contact with chemicals, slip & trip, materials falling, etc.	Routine	Human injury / fatality & construction hampered.	Awareness build up, supervision training.	Hand gloves, Helmet, visible vest and boot
13	Shutter Dismantling	Falling from high, shutter collapse, electric shocked.	Routine	Human injury & product hampered	Awareness build up, supervision training.	Hand gloves, Helmet, visible vest and boot

## B. Sample outline of COVID-19 H&S plan

### TABLE OF CONTENTS

Contents	Page
1 INTRODUCTION.....	1
1.1 Introduction.....	1
1.2 Description of the Subproject and Worksite .....	1
2 METHODOLOGY OF PREPARATION OF THE SITE-SPECIFIC COVID-19 HEALTH & SAFETY PLAN .....	1
3 GUIDING PRINCIPLES FOR MANAGING THE COVID 19 RISKS AT THE WORK SITES...2	
3.1 About the Corona Virus Disease / Key Control easures.....	3
3.2 General Guidelines.....	5
3.3 Who Should Go To Work.....	6
3.4 Screening Process before Entering the Site.....	7
3.5 Prevention Measures.....	8
3.5.1 Preventive measures related to the use of transportation.....	10
3.6 Site Management andSupervision.....	12
3.7 Procedure to Follow In Case Of ontagion.....	14
3.8 Stress Management.....	15
3.9 Measures before Entering the House After A Working Day.....	15
3.10 Communications and Training.....	16
3.11 Labor Camp.....	16
3.12 Health and Safety Team.....	17
4 THE PLAN OF ACTION .....	18
4.1 The Plan of Action.....	18
4.2 List of Protective Equipment/Gadgets.....	26
4.3 Budget for Protective Equipment/Gadgets.....	27

#### APPENDIXES

Appendix-1: Coronavirus – A toolbox talk for construction workers

Appendix-2: List of Useful Documents and Websites on COVID-19

**C. Sample outline of Waste Management Plan**

**TABLE OF CONTENTS**

**Contents**

	<b>Page</b>
<b><u>1. Introduction</u></b> .....	1
<b>2. Objectives</b> .....	1
<b>3. Nature and Type of Waste Materials</b> .....	2
3.1 At Construction Phase .....	2
3.2 Waste Generated from Site Clearance: .....	2
3.3 Excavated Materials: .....	2
3.4 Chemical Waste Material .....	2
3.5 Waste from Labour Camps .....	2
3.6 Summary and Estimated Volumes of Generated Waste .....	3
<b><u>4. Potential Impacts &amp; Mitigation Measures</u></b> .....	3
4.1 Construction .....	4
4.2 Wastes Generated from Site Clearance and Excavated Materials .....	4
4.3 Chemicals Wastes .....	5
4.4 Waste from Labour Camps .....	5
4.5 Summary of Waste Management Plan .....	6
<b>5. Conclusions</b> .....	7

## Appendix 16: Assessment of Environmental Impacts And Mitigation Measures For Bridge Construction

Anticipated impacts and corresponding mitigation measures for bridge construction are summarized in the table below:

Activity / Issues	Potentials Impacts	Proposed Mitigation Measures
Dismantle work of existing pedestrian bridges and excavation/earth work for sluice gate, and walkway	Generation of solid &Construction wastes due to the dismantle works of the existing foot over bridges. /sluice	Cover exposed loose dry soil and wastes materials before disposal; Ensure re-use of the solid wastes and other forms of the wastes materials that are suitable for re-use;
	Generation of loose soil, waste materials	Disposal of un-used soil, unsuitable materials and construction wastes at designated dump site.
	Accidents from careless work by the workers and careless use of hammer and excavator	Operate the hydraulic excavator carefully; Operate the hummer carefully for the dismantle work.
	Air pollution due to black smoke emission from excavator	Regular maintenance of the equipment.
Sand filling/Back filling work	Air and dust pollution affecting nearby settlements	Maintain adequate moisture content of soil and sand during transportation, and handling; Use cover for carrying sand and soil.
Cutting & welding of the reinforcement	Noise pollution due to steel cutter and welding machine if any	Avoid using of rod cutter and welding machine at night; Avoid prolonged exposure to noise (produced by equipment) by workers.
	Potential health and safety risks from steel cutter and welding machine if any	Ensure use of the personal protective equipment's (helmet, goggles, gloves, safety boot) during cutting and welding of the reinforcement; Availability and access to first-aid equipment and medical supplies in case of any accidents.
RCC (reinforcement cement concrete) work	Air pollution due to black smoke emission from concrete mixer machine and vibrator machine	Regular maintenance of the concrete mixer and vibrator machine to avoid any black smoke emission.
	Noise nuisance from concrete mixer machine and vibrator machine	Avoid operation of the concrete mixer and vibrator machine at night; RCC work should be avoided at schooling time; Inform local people about casting work and potential impacts.

**Appendix 17: Environmental Risk Assessment Matrix (without application of mitigation measures)**

Project Phases and Activities	Physical		Water	Ecology			Socio-Economic		
	Noise	Odor	Water Contamination	Scavenging Animals	Aquatic Diversity	Terrestrial Vegetation	Occupational Health Hazard	Waste Management	Employment Generation
<b>Pre-Construction Phase</b>									
Land cleaning and development	-	-	-	-	-	MN	-	-	MP
Construction of labor camps	MN	-	MN	-	-	MN	-	MN	MP
Billboard display at construction site	-	-	-	-	-	-	-	-	-
<b>Construction Phase</b>									
Construction material unloading	MN	-	-	-	-	-	-	-	MP
Earth works	MN	-	-	-	-	MN	MN	-	HP
Construction of drainage system	-	-	MN	-	-	-	-	-	HP
Improvement of road and footpath	MN	-	MN	-	-	MN	-	-	HP
Monitoring of EMP works	HP	-	-	-	-	HP	MP	MP	-
<b>Post-Construction Phase</b>									
Post construction site cleaning	MN	-	MN	-	-	-	-	MN	MP
Solid waste generation	-	MN	MN	MN	-	-	-	MN	MP
Monitoring of EMP works considering measures	HP	HP	HP	MP	MP	HP	MP	HP	HP

**Note:** Highly negative (adverse) impact (**HN**); Moderately negative impact (**MN**); Insignificant impact (**I**); Highly positive (beneficial) impact (**HP**); Moderately positive impact (**MP**); No impact (**NI**)