

# Initial Environmental Examination

---

## **PUBLIC**

Document Stage: Draft  
Project Number: 55201-001  
January 2024

Bangladesh: Coastal Towns Climate Resilience  
Project – Construction and Improvement of Roads  
in Charfassion Pourashava, District Bhola

Packages No: e-GP/CTRCP/CHAR/RD 01, e-  
GP/CTRCP/CHAR/RD 02, and e-  
GP/CTRCP/CHAR/RD 03

Prepared by the Local Government Engineering Department of the Government of  
Bangladesh for the Asian Development Bank (ADB).

## CURRENCY EQUIVALENTS

(as of 24 January 2024)

Currency Unit	=	Bangladesh Taka (BDT)
BDT1.00	=	\$0.00912
\$1.00	=	BDT 109.65

## ABBREVIATIONS

ADB	Asian Development Bank
DOE	Department of Environment
EA	Executing Agency
EIA	Environmental Impact Assessment
ECA	Environmental Conservation Act
ECR	Environmental Conservation Rules
ECC	Environmental Clearance Certificate
EMP	Environmental Management Plan
GOB	Government of Bangladesh
GRC	Grievance Redress Committee
GRM	Grievance Redress Mechanism
IBAT	Integrated Biodiversity Assessment Tool
IEE	Initial Environmental Examination
MOEFCC	Ministry of Environment and Forests, and Climate Change
NGO	Nongovernment Organization
O&M	Operation and Maintenance
PIU	Project Implementation Unit
PMU	Project Management Unit
ROW	Right-of-way
SPS	Safeguard Policy Statement
WHO	World Health Organization

## WEIGHTS AND MEASURES

ha	–	hectare
km	–	kilometer
m	–	meter
mg/l	–	milligram per liter
MLD	–	million liters per day
mm	–	millimeter
km/h	–	kilometer per hour

## **NOTE**

In this report, "\$" refers to United States dollars.

This initial environmental examination is a document of the borrower. The views expressed herein do not necessarily represent those of ADB's Board of Directors, Management, or Staff, and may be preliminary in nature. Your attention is directed to the "terms of use" section of ADB's website.

In preparing any country program or strategy, financing any project, or by making any designation of or reference to a particular territory or geographic area in this document, ADB does not intend to make any judgments as to the legal or other status of any territory or area.





## **CONTENTS**

EXECUTIVE SUMMARY	I
I. INTRODUCTION	1
A. Background	1
B. Coastal Towns Climate Resilience Project	1
C. Purpose of the Initial Environment Examination	3
D. Methodology	3
E. Structure of IEE Report	4
II. POLICY, LEGAL AND ADMINISTRATIVE FRAMEWORK	6
A. ADB Safeguard Policy Statement 2009	6
B. National Environmental Legislations	9
C. International Environmental Agreements	16
III. DESCRIPTION OF THE SUBPROJECTS	21
A. Subproject Location and Area	21
B. Existing Condition of Roads	22
C. Subproject Scope and Components	25
D. Resource Utilization	37
E. Construction Schedule	38
IV. ANALYSIS OF ALTERNATIVES	39
V. DESCRIPTION OF BASELINE ENVIRONMENT	41
A. Baseline Information	41
B. Project Influence Area	41
C. Physical Environment	41
D. Biological Environment	45
E. Socio-Economic Environment	45
F. Site Specific Environmental Features	46
VI. ANTICIPATED ENVIRONMENTAL IMPACTS AND MITIGATION MEASURES	51
A. Design/Pre-Construction Phase Impacts and Mitigation Measures	51
B. Construction Phase Impacts and Mitigation Measures	54
C. Operation Phase Impacts and Mitigation Measures	64
D. Cumulative Impacts and Mitigation Measures	65
E. Unanticipated Impacts during Construction and Operation	65
VII. INFORMATION DISCLOSURE, CONSULTATION AND PARTICIPATION	66
A. Consultation and Participation	66
B. Public Consultations Conducted	66
C. Follow-up Consultations	68
D. Information Disclosure	68
VIII. GRIEVANCE REDRESS MECHANISM	68
IX. ENVIRONMENTAL MANAGEMENT PLAN	72
A. Institutional Arrangement	72
B. Environmental Management Plan (EMP)	78
C. Environmental Monitoring Program	101
D. Capacity Development Training	105
E. Environmental Management and Monitoring Plan Implementation Cost (Indicative)	107
X. MONITORING AND REPORTING	112

**LIST OF TABLES**

Table 1: District wise Pourashavas where Project (CTCRP) will be implemented	3
Table 2: Summary Environmental Clearance Application Requirements Per Category <sup>a</sup>	10
Table 3: Government of Bangladesh Classification of the Subproject	11
Table 4: Relevant Government Laws and Regulations	12
Table 5: International Environmental Agreements Relevant to the Subproject	17
Table 6: Applicable Ambient Air Quality Standards for Bangladesh Projects	18
Table 7: Ambient Noise Quality Standards	18
Table 8: Applicable Standards for Sound Originating from Motor Vehicles or Mechanized Vessels (Schedule 2 of Noise Pollution Control Rules, 2006)	19
Table 9: Applicable Drinking Water Quality Standards for Bangladesh Projects	19
Table 10: Summary Description of Subproject Components	34
Table 11: Quantity of Construction Material	38
Table 12: Negative impact of current proposal on environment and society	39
Table 13: Site-specific Environmental Feature	46
Table 14: Environmental Management Plan (EMP)	79
Table 15: Environmental Monitoring Program	102
Table 16: Sample Lecture and Seminar Training Program for Environmental Management	106
Table 17: Tentative Environmental Management Plan Budget for Bill of Quantities	108

**LIST OF FIGURES**

Figure 1: Government Environmental Clearance Process	12
Figure 2: Location Map of Charfasson Pourashava	22
Figure 3: Photographs of Existing Condition of the Selected Roads of Charfasson Pourashava	23
Figure 4: Typical Cross section of the Proposed Road Subproject	26
Figure 5: Topographic Site Plan of all 15 roads	26
Figure 6: Temperature and Precipitation Pattern in Bhola Station (Charfasson)	43
Figure 7: Participants in the Public Consultation for Road Subprojects	67
Figure 8: Grievance Redress Process	71
Figure 9: Institutional Arrangement for Safeguards	72

**APPENDICES**

Appendix 1: Rapid Environmental Assessment (REA) Checklist
Appendix-2: Result of Integration Biodiversity Assessment Tool Screening
Appendix 3: Spoil Management Plan
Appendix 4: Generic Traffic Management Plan (TMP)
Appendix 5: Local Government Engineering Division Tree Plantation Program Manual
Appendix 6: Bangladesh Government guideline in response to COVID-19 in worksites
Appendix 7: Summary of public consultation
Appendix 8: Sample Grievance Redress Form
Appendix 9: Sample Daily Inspection/Monitoring Checklist of Contractor
Appendix 10: Sample Inspection Checklist for PMU/DIVISIONAL/REGIONAL OFFICE/PIU
Appendix 11: Semi-annual Environmental Monitoring Report Template

## EXECUTIVE SUMMARY

Bangladesh is one of the most vulnerable countries in the world with high exposure to a multitude of climate-related hazards. The natural hazards interact with physical and socioeconomic factors, including its low-lying delta and coastal areas, high population density, poverty levels, and lack of resilient infrastructure, resulting in high disaster risk with widespread impacts on both rural and expanding urban areas. The coastal towns are the most vulnerable to increasing climate risks.

**Proposed Coastal Towns Climate Resilience Project (CTCRP).** The ADB supported the Coastal Towns Climate Resilience Project (CTCRP) which will strengthen climate resilience and disaster preparedness in 22 (twenty-two) vulnerable coastal Pourashavas (project towns) of Bangladesh. The towns were selected based on their vulnerability, population size, density, and level of past investments. The project takes a holistic and integrated approach to urban development and will (i) provide climate-resilient municipal infrastructure, and (ii) strengthen institutional capacity, local governance, and knowledge-based public awareness, for improved urban planning and service delivery considering climate change and disaster risks. Investments will benefit the poor and women. Municipal infrastructure will include (i) elderly (older persons), women, children, and persons with disabilities (EWCD) friendly cyclone shelters constructed with early warning system; (ii) roads including emergency access roads and roads with stormwater drainages, footpath, bridges and culverts rehabilitated, or constructed for improved connectivity, and access to emergency services in the event of disasters triggered by natural hazard, including footpath, drains bridges and culverts which are critical for accessing emergency services; (iii) climate-resilient infrastructure for improved urban flood risk management including stormwater drains, nature-based solutions, water bodies restoration, and integrated waste management (IWM) developed; (iv) gender-responsive and socially inclusive urban public spaces improved; and (v) slum improvement programs for basic service improvement implemented in each pourashava following poverty reduction action plan and (vi) EWCD-friendly sanitation facilities constructed for poor households. Slum improvement models currently being implemented in ADB projects, such as the Third Urban Governance and Infrastructure Improvement Project, will be replicated with necessary improvements.<sup>1</sup> Output 1 will also support development of EWCD-friendly socio-economic infrastructures including (i) development of gender responsive markets; (ii) bus terminals; and (iii) other priority roads, bridges, culverts, and boat landing stations.

The project will cover and prioritize the following 22 towns as beneficiaries: Bagerhat, Bakerganj, Morelganj, Mehendiganj, Paikgacha, Kalaroa, Patharghata, Gouranadi, Charfasson, Borhanuddin, Betagi, Jhalokathi, Muladi, Chalna (Dacope), Bakerganj, Bhedarganj, Swarupkathi, Lalmohon, Nalchity, Janjira, Kuakata and Banaripara. The Ministry of Local Government, Rural Development and Cooperatives (MLGRDC) acting through its Local Government Engineering Department (LGED) will be the Executing Agency. Pourashavas are the implementing agencies of the project.

**Subproject and Scope.** The Construction and improvement of Roads in Charfasson Pourashava subprojects involves the rehabilitation of 15 roads under three different packages (e-GP/CTCRP/CHAR/RD-01, e-GP/CTCRP/CHARRD-02, e-GP/CTCRP/CHAR/RD-03) with total length of 15.170 km including works in different wards of the Charfasson Pourashava. There will be works for five roads with a length of 4.384 km under e-GP/CTCRP/CHAR/RD-01, six roads under e-GP/CTCRP/CHAR/RD-02 with a length of 4.822 km and four roads under e-GP/CTCRP/CHAR/RD-03 with a length of 4.999 km. Specifically, the works will

---

<sup>1</sup> ADB. 2014. [\*Third Urban Governance and Infrastructure Improvement Project\*](#). Manila.

include the following: (i) dismantling, (ii) earth work, (iii) sand filling; (iv) earth cutting (BC and SGC); (v) reinforced cement concrete (RCC) work and Bituminous Carpeting (BC) work.

**Categorization.** The proposed subproject is classified as Environmental Category “B” per the ADB Safeguard Policy Statement (SPS), 2009 as no significant impacts are envisioned and accordingly this Initial Environmental Examination (IEE) has been prepared. This IEE is assessing the environmental impacts and providing mitigation and monitoring measures to ensure that there are no significant impacts because of the proposed subproject implementation.

**Description of the Environment.** Charfasson Pourashava is the study area for this IEE. Available baseline data from various secondary and primary sources were used in the assessment, while other data were collected during the detailed design phase. A summary of baseline conditions is in the following table.

Parameters	Description
Topography and Geology	The Pourashava area is located in the south central region. Basically, the Pourashava area is flat with moderately high land at its central part. The lowest elevation within the Paurashava is 0.0617m whereas the highest elevation is 2.5218 m. Average elevation of the Pourashava land is 1.741 m. There is no river within the Pourashava boundary but there are many canals. The major canals are Boalkhali Khal, Eastern Para Khal, Madraz Khal, Mandar Toli Khal, Moniar Khal and Mukharbanda Khal. The northern part of the area has silty clay loam of the Ganges River. The southern part has grey silty clay of the Meghna River. However, soil condition of Charfasson Pourashava comprises diversified characteristics
Climate and meteorology	Annual rainfall as recorded from 2003 to 2010, the maximum rainfall was 210.57 mm in 2004 and lowest (64.08 mm) in 2010. Average maximum temperature is 32°C and minimum average 25°C. most of the time wind of Charfasson Pourashava is calm (61.7 %) which is followed by 1-2.5 m/s wind speed (29.9%) and 2.5-5 m/s wind speed (7.2%).
Hydrology	There is no river within the Pourashava boundary but there are many canals. The major canals are Boalkhali Khal, Eastern Para Khal, Madraz Khal, Mandar Toli Khal, Moniar Khal and Mukharbanda Khal. One is the canals flows through the middle of the Pourashava and another passes through the east side which is adjacent to Pourashava boundary. Adequate scientific literature is not available on hydrology of this area.
Drainage and Flood Control	Drainage plays a vital role in the management of soil (salinity, soil health) in the area. The drainage characteristics have been divided into six classes (excessively drained, well drained, moderately well drained, imperfectly drained, poorly drained and very poorly drained) from the agriculture point of view. Total area of the net cultivable area is under poorly drained condition i.e., land that normally is flooded between depths of 0 to 80 cm continuously for more than two weeks to few months during the flood season. Timely drainage of water in rainy/monsoon season is the main constraint for growing rabi/dry land crops in the polder area.
Ambient air quality	While there are no available data on ambient air quality in the area, it is perceived that quality is within the standards. There

Parameters	Description
	are no undue air emission sources in the area except for limited vehicular emissions from inter-Pourashava traffic which are occasional and limited to a 2.5-4-meter width on both sides of the market bound roads.
Ambient Noise	The enroute area is peri-urban to urban within the location of the proposed works. The noise levels in the Pourashava are similar to that of any small urban area. In the respective locations of the works, noise is due to vehicles, machinery and other related activities, and is normally in the range of 55 to 75 dB(A). No primary survey data of ambient noise is available at the project site. Secondary data indicate that noise level is within the standard.
Groundwater and Surface Water	Ground water quality in the Charfasson Pourashava is quite saline being a coastal town and part of island. Water in most shallow aquifer is somewhere arsenic and salinity and all are contaminated with iron, not suitable for drinking purposes. The lower deep aquifer is found at a depth of 100 m to 110 m. Deep aquifers with fresh water in the Pourashava are withdrawn to meet the demand of water for inhabitants. At Charfasson Pourashava, about 264.43 acre areas are under water bodies comprising ditch and pond. There are about 398 ditches covering 33.15 acre area and 1,138 ponds comprising 231.28 acre area.
Natural hazards	Subprojects area is in the coastal region fronting the Bay of Bengal in the south. Similar to most areas of Bangladesh, the subprojects location has long been exposed to various climatological (e.g., drought), hydrometeorological (e.g., cyclones, storm surge, flood), and other geophysical (e.g., landslides and erosion) hazards. Being in the coastal area makes it susceptible to cyclones and storm surges, floods, medium to high levels of soil salinity, and sea level rise.
Socio-economic conditions	In 2011, the population of the Pourashava was 19,595; the population density is 1,929 persons per km <sup>2</sup> . This indicates that Charfasson is a high-density area with respect to both national and district density. Average size of households of Charfasson Pourashava is 5. About 40.0% of the households' incomes are within the range of Tk 5,001– Tk.10, 000 per month. Further, 24.7% of the household have income per month Tk. 2,500.00– Tk. 5,000.00, 4.7% have below 2,500.00 Tk per month, 13.3% have 10,001.00- Tk. 15,000.00 Tk. 12.7 % have Tk. 15,001.00– Tk. 20,000.00 and 4.7% have monthly income above 20,000.00 Tk.
Land use	Land use profile of Charfasson Pourashava indicates dominance of agricultural lands (48.96%) followed by residential land (30.24%) and water bodies (13.54%).
Physical cultural resources	The common property resources and/or community facilities in the area are different social amenities e.g. mosques, graveyards, temples, , playgrounds, open water bodies and Eidgahs (place for offering Eid prayers). The local people use these for the purposes of religious, social and cultural gathering.
Biological Environment	The Integrated Biodiversity Assessment Tool (IBAT) was used to determine the presence of protected or key biodiversity areas, and endangered biodiversity species around the subproject site (default

Parameters	Description
	area of analysis of 50 km radius). Screening results show that there is no ecologically sensitive area within at least 3-km radius of the subprojects location. But there is only one Key Biodiversity Area (KBA) that is Ganges-Brahmaputra-Meghna delta within 10-km, one Protected Area (PA) that is Nijhum Dwip Marine Reserve/Marine Protected Area and one hundred thirty four (134) IUCN Red List species of concern are identified within the 50-km radius default area of analysis. The subprojects sites are within a developed township area (Charfasson Pourashava/Town) and surrounded by agricultural lands actively cultivated, communities and other urban infrastructures such as highways; hence the probability of these species being found at the site is very low. This is also confirmed in the IUCN Wildlife Distribution Map for Bangladesh and the Bangladesh Forest Department's map of protected areas.

**Assessment of Potential Environmental Impacts and Mitigation Measures.** Potential negative environmental impacts during the pre-construction, construction, and operation phases of the subproject were identified. The road subprojects will involve straightforward construction and is unlikely to cause significant adverse impact. Usual construction-related impacts such as noise, dust generation, vegetation clearing/tree felling, silt generation, soil and water contamination from chemicals spills and leaks, construction waste generation, and occupational and community health and safety risks including the spread of COVID-19, among others, will be localized, temporary and avoidable with the implementation of mitigation measures as per the Environmental Management Plan (EMP). Design measures for climate change risks such as flooding are also incorporated in the EMP. Management including proper disposal of construction materials is included in the EMP. Detailed design ensured that private and common properties, and local physical cultural resources will not be significantly impacted by the subproject through either re-alignment or institution of appropriate measures. All works will be confined in within existing Right-of-ways (ROWs). These are all general impacts of construction in urban areas, and there are well-developed methods of mitigation that are suggested in the EMP.

**Environmental Management Plan.** An EMP has been developed and included as part of this IEE, which outlines the following: (i) mitigation measures for environmental impacts during implementation; and (ii) an environmental monitoring program, and the responsible entities for mitigating, monitoring, and reporting. In accordance with this EMP, the Contractor will be required to prepare a site-specific environmental management plan (SEMP). Contractor will submit its SEMP for approval to the project implementation unit (PIU) or regional project management unit (Divisional/Regional Office). The EMP and SEMP will (i) ensure that the activities are undertaken in a responsible non-detrimental manner; (ii) provide a pro-active, feasible, and practical working tool to enable the measurement and monitoring of environmental performance on site; (iii) guide and control the implementation of findings and recommendations of the environmental assessment conducted for the subproject; (iv) detail specific actions deemed necessary to assist in mitigating the environmental impact of the subproject; and (v) ensure that safety recommendations are complied with. Copies of the EMP and SEMP shall be kept on-site during the construction phase. The Contractor will be responsible for the organization, direction, and execution of environmental management related activities during construction of the proposed subproject. The Contractor will also undertake all activities in accordance with the relevant environmental requirements, including consent documentation and other regulatory and/or statutory and contractual requirements.

**Implementation Arrangement.** The Ministry of Local Government, Rural Development and Cooperatives (MLGRDC) through the Local Government Engineering Department (LGED) will be the executing agency. The Pourashavas that will be the recipients of the project are the implementing agencies. LGED has established a project management unit (PMU) comprising officials including an Environmental Safeguard Officer/Focal Person who is a permanent employee of LGED. The PMU will be strengthened by a project management and supervision consultant (PMSC) team composed of external experts or consultants in environmental and social safeguards, including experts on finance, procurement, technical areas, and contract management. Divisional/Regional Office and project implementation units (PIUs) will be established at the Divisional Level and Pourashava Levels, respectively. For the subproject, Charfasson Pourashava will serve as the PIU. The PMU, Divisional/Regional Office for Barishal Division and PIU will have responsibility for overseeing subproject management, including overseeing EMP implementation. The PMU will also have the responsibility for obtaining environmental clearance of the subproject (or the overall CTCRP) from the Department of Environment.

The Contractor will be required to (i) obtain all other statutory clearances prior to commencement of civil works; (ii) establish an operational system for managing environmental impacts; (iii) prepare a SEMP based on the EMP of this IEE, and submit to PIU or Divisional/Regional Office for approval; (iv) carry out all of the monitoring and mitigation measures set forth in the approved EMP; and (v) implement any corrective or preventative actions set out in safeguards monitoring reports that the PMU will prepare from time to time to monitor implementation of this IEE, EMP, and SEMP. The Contractor shall allocate a budget for compliance with these EMP measures, requirements and actions.

**Grievance Redress Mechanism.** The subproject will adopt the common grievance redress mechanism (GRM) of the overall CTCRP, which has been set up to register grievances of the people regarding technical, social and environmental aspects. The process will be designed to be transparent, gender responsive, culturally appropriate and commensurate to the risks and adverse impacts of the subproject, as well as readily accessible to all segments of the affected people. Affected people are to be informed about the mechanism through media and public outlets. This participatory process shall ensure that all views of the people are adequately reviewed and suitably incorporated in the design and implementation process. Procedurally, every grievance or complaint will be resolved at the first tier or Pourashava level. Any unresolved grievances at the first level will be automatically elevated to second-tier or at the Divisional/Regional Office level (or at the Division level) for resolution. Then any unresolved grievances at the second level will be automatically elevated to the third-tier or PMU level for final resolution. The GRM, notwithstanding, an aggrieved person or complainant shall have access to the country's legal system at any stage. This can run parallel to accessing the GRM and is not dependent on the negative outcome of the GRM.

**Information Disclosure and Consultation.** The subproject has undertaken meaningful consultations<sup>2</sup> during the project preparatory stage. During the feasibility phase, focus group discussion (FGD) and public consultations were conducted with the representatives, officials and community people for site selection and construction of cyclone shelter at the proposed location. Their views were incorporated into the IEE and in the planning and development of the subproject. The IEE and/or the executive summary translated in the local language (Bangla) understandable to affected people and other stakeholders will be made available in

---

<sup>2</sup> Per ADB SPS, meaningful consultation means a process that (i) begins early in the project preparation stage and is carried out on an ongoing basis throughout the project cycle; (ii) provides timely disclosure of relevant and adequate information that is understandable and readily accessible to affected people; (iii) is undertaken in an atmosphere free of intimidation or coercion; (iv) is gender inclusive and responsive, and tailored to the needs of disadvantaged and vulnerable groups; and (v) enables the incorporation of all relevant views of affected people and other stakeholders into decision making, such as project design, mitigation measures, the sharing of development benefits and opportunities, and implementation issues.

an accessible place (e.g. community bulletin boards, offices of PMU, Divisional/Regional Office, PIU and Contractor, including any satellite office of Contractor at the subproject site) and will be disclosed to a wider audience via the ADB and project websites. Disclosure will be made locally prior to scheduled consultation/s in order to provide stakeholders time to read and consult with expert/s if needed. The consultation process will be continued and expanded during project implementation, including design period, to ensure that stakeholders are fully engaged in the project and have the opportunity to participate in its development and implementation.<sup>3</sup>

**Monitoring and Reporting.** PMU, with support from PMSC, will be responsible for monitoring the project implementation and compliance with EMP requirements. The Contractor will submit monthly reports to the PIU/Divisional/Regional Office with jurisdiction over the subproject. The PIU/Divisional/Regional Office will submit quarterly environmental monitoring reports to PMU. The PMU shall consolidate quarterly reports from the PIUs/Divisional/Regional Offices and prepare semi-annual environmental monitoring report (SEMRs) which shall be submitted to ADB. PMU and ADB will post the cleared SEMRs on the project website and ADB website, respectively. ADB will monitor the project on an ongoing basis until project completion.

**Conclusion and Recommendations.** The Construction/Improvement of Roads in Charfasson Pourashava will result in significant socio-economic benefits. The subprojects are unlikely to cause significant adverse impacts to environment and people, and potential negative environmental impacts associated with construction can be mitigated to standard levels without difficulty through proper engineering practice, and the incorporation or application of recommended mitigation measures and procedures in the EMP and SEMP. Consequently, the potential adverse impacts that are associated with the operation of the roads can be mitigated upfront through incorporation of environmental requirements in the detailed engineering design, including climate change adaptation measures.

This IEE has been prepared in accordance with ADB SPS's requirements for projects classified as Category B for the environment. No further special study or detailed environmental assessment needs to be undertaken to comply with ADB SPS. However, per Environmental Conservation Rules of Bangladesh (ECR, 2023 latest amendment of ECR, 1997), the subproject is categorized as "Orange" category. Hence, preparation of an initial environmental examination (IEE) and environmental management plan (EMP) is mandatory. Approval of the IEE and EMP and issuance of the Environmental Clearance Certificate (ECC) must be obtained from the DOE prior to award of civil works contracts.

This IEE has been prepared based on final detailed designs of the subproject, and submitted to ADB for review, clearance, and disclosure. Prior to award, and should there be any changes in the design, this IEE will be updated based on the final design, and submitted to ADB for clearance and disclosure. No work can commence until the final IEE is approved by ADB and provided to the Contractor, and the SEMP is approved by the PIU or Divisional/Regional Office.

---

<sup>3</sup> Per ADB SPS, 2009, prior to disclosure on ADB website, ADB reviews the "borrower's/client's social and environmental assessment and plans to ensure that safeguard measures are in place to avoid, wherever possible, and minimize, mitigate, and compensate for adverse social and environmental impacts in compliance with ADB's safeguard policy principles and Safeguard Requirements 1-4."



## I. INTRODUCTION

### A. Background

1. The ADB supported the Coastal Towns Climate Resilience Project (CTCRP) which will strengthen climate resilience and disaster preparedness in 22 (twenty-two) vulnerable coastal pourashavas (towns) of Bangladesh. The towns were selected based on their vulnerability, population size, density, and level of past investments. The project takes a holistic and integrated approach to urban development and will (i) provide climate-resilient municipal infrastructure, and (ii) strengthen institutional capacity, local governance, and knowledge-based public awareness, for improved urban planning and service delivery considering climate change and disaster risks. Investments will benefit the poor and women. Municipal infrastructure will include (i) elderly (older persons), women, children, and persons with disabilities (EWCD) friendly cyclone shelters constructed with early warning system; (ii) roads including emergency access roads and roads with stormwater drainages, footpath, bridges and culverts rehabilitated, or constructed for improved connectivity, and access to emergency services in the event of disasters triggered by natural hazard, including footpath, drains bridges and culverts which are critical for accessing emergency services; (iii) climate-resilient infrastructure for improved urban flood risk management including stormwater drains, nature-based solutions, water bodies restoration, and integrated waste management (IWM) developed; (iv) gender-responsive and socially inclusive urban public spaces improved; and (v) slum improvement programs for basic service improvement implemented in each pourashava following poverty reduction action plan and (vi) EWCD-friendly sanitation facilities constructed for poor households. Slum improvement models currently being implemented in ADB projects, such as the Third Urban Governance and Infrastructure Improvement Project, will be replicated with necessary improvements.<sup>4</sup> The Ministry of Local Government, Rural Development and Cooperatives (MLGRDC) acting through its Local Government Engineering Department (LGED) will be the Executing Agency (EA). Pourashavas are the implementing agencies of the project.

2. Coastal towns are particularly at risk from the impacts of climate change due to high levels of poverty and limited capacity of Pourashavas (urban local governments) to invest in resilience. The Pourashavas lack resilient infrastructure, clubbed with haphazard urbanization, lack of stormwater drains, poor solid waste management system further worsens the condition of these towns. Most of the coastal towns are situated on the riverbanks of low-lying tidal zones at an average elevation of 1.0–1.5 meters (m) from the sea level<sup>5</sup> and coastal flooding is a key hazard faced by these towns. Inadequate basic municipal infrastructure to respond to increasing climate risk threatens both quality of life and the economic growth of coastal towns. This calls for an integrated approach for coastal town development that promotes risk-informed planning and investment for building resilience.

### B. Coastal Towns Climate Resilience Project

3. The project will be aligned with the following impacts: higher and sustainable growth trajectories achieved in the face of the various weather-related natural hazards and risks, and improved livability of coastal towns.<sup>6</sup> The outcome of the project will be climate and disaster resilience of coastal towns strengthened including benefiting the poor and women. The project directly supports achieving project outcomes through three outputs.

---

<sup>4</sup> ADB. 2014. *Third Urban Governance and Infrastructure Improvement Project*. Manila.

<sup>5</sup> Sowmen Rahman and Mohammed Ataur Rahman. Climate Extremes and Challenges to Infrastructure Development in Coastal Cities in Bangladesh. Volume 7, March 2015, Pages 96–108

<sup>6</sup> Government of Bangladesh, General Economics Division, Bangladesh Planning Commission Ministry of Planning. 2020. Making Vision 2041 a Reality – Perspective Plan of Bangladesh, 2021–2041. Dhaka.

4. **Output 1: Municipal infrastructure for resilience improved.** Municipal infrastructure will include (i) 25 elderly, women, children, and persons with disability friendly cyclone shelters with early warning system; (ii) 247.7 kms roads with drainage, bridges, and culverts rehabilitated or constructed for improved connectivity and access to emergency services in the event of disasters caused by natural hazards including access to cyclone shelter; (iii) climate-resilient infrastructure including 201.0 stormwater drainages, at least 3 nature-based solutions, water bodies restoration, and 4 integrated waste management (IWM) developed rehabilitated or constructed for improved urban flood risk management including; (iv) gender-responsive and socially inclusive urban public spaces improved; (v) slum improvement program implemented; and (vi) EWCD-friendly sanitation facilities constructed for poor households. Output 1 will also support development of EWCD-friendly socio-economic infrastructures including (i) local markets; (ii) bus terminals; and (iii) other priority roads, bridges, culverts, and boat landing stations.

5. **Output 2: Resilient livelihood improved.** Output 2 includes: (i) climate vulnerable households covered in the graduation program in six project towns; (ii) women, including person with disabilities, reported increased skills for resilient livelihood; and (iii) inventory of productive assets of vulnerable households documented and insured. The Graduation Approach and Program will be adopted to ensure livelihood resilience.<sup>7</sup>

6. **Output 3: Institutional capacity, governance, and climate-awareness strengthened.** Output 3 includes: (i) risk-informed urban development plans and poverty reduction action plans of project towns submitted to Pourashavas council; (ii) staff of LGED and Pourashavas including 90% eligible women staff reported increased knowledge on climate and disaster risk assessment to inform the urban development plans and to enforce development control regulations linked with natural hazards; (iii) knowledge and capacity of LGED and Pourashavas' staff including 90% of women staff on nature-based solutions and green solution application developed;<sup>8</sup> (iv) disaster management committee on disaster preparedness measures, cyclone shelter management committees, and standing committees on women and children affairs, poverty reduction and slum improvement in project Pourashavas operationalized for improving municipal governance and sustainable service delivery;<sup>9</sup> (v) revenues enhancement plan adopted by each project Pourashava to improve municipal finance systems; (vi) computerized tax records and billing systems made functional; (vii) annual gender responsive operation and maintenance (O&M) plans approved and at least 75% of the required annual budget is allocated and spent; and (viii) gender responsive urban space guidelines developed. Output 3 supports to enhance public awareness, behavior change, and community mobilization in light of emergencies such as coronavirus disease (COVID-19) and cyclone Amphan in 2020. It will also support training and capacity building of LGED and Pourashavas to institutionalize information technology-based remote monitoring through strengthening LGED's geographic information systems section, monitoring and evaluation unit, and project management unit.

<sup>7</sup> The graduation program originated in Bangladesh and has since been adopted in several countries as a holistic, time-bound interventions to lift households from poverty through: (i) social assistance to support immediate needs; (ii) livelihood promotion; (iii) financial inclusion; and (iv) social empowerment.

<sup>8</sup> Nature-based solutions promote actions to protect, sustainably manage and restore natural and modified ecosystems in ways that address societal challenges effectively and adaptively, to provide both human well-being and biodiversity benefits. (Source: IUCN (2020). Guidance for using the IUCN Global Standard for Nature-based Solutions. A user-friendly framework for the verification, design and scaling up of Nature-based Solutions. First edition. Gland, Switzerland: IUCN).

<sup>9</sup> A risk-informed performance-based budget allocation strategy will be adopted to promote governance-led infrastructure improvement to ensure sustainable urban services. The paurashava will need to fulfil a set of performance criteria to receive fund for infrastructure improvement. Performance criteria is elaborated in project administration manual (footnote 27).

7. The proposed CTCRP is to be implemented in 22 Pourashavas (local governments). District wise location of the CTCRP towns is summarized in Table 1.

**Table 1: District wise Pourashavas where Project (CTCRP) will be implemented**

District	Town (Pourashava)	District	Town (Pourashava)
Barishal	Banairapra	Bhola	Charfasson
	Mehendiganj		Lalmohan
	Bakerganj		Borhanuddin
	Muladi	Jhalokathi	Jhalokathi
	Gouranadi		Nalchity
Bagerhat	Bagerhat	Satkhira	Kalaroa
	Morelganj	Khulna	Paikgacha
Bakerganj	Bakerganj		Chalna (Dacope)
	Kuakata	Pirojpur	Swarupkathi
Shariatpur	Janjira	Barguna	Patharghata
	Bhedarganj		Betagi

### C. Purpose of the Initial Environment Examination

8. The objective of the IEE is to provide guidance to LGED, its consultants and contractors on how to design and construct the subproject in an environmentally responsible manner, ensuring that all negative effects are prevented or mitigated, and positive impacts are enhanced.

### D. Methodology

9. This IEE report was prepared following the requirements of the ADB SPS, 2009. Site visits, stakeholder consultations, and primary and secondary data collection were conducted to assess the existing environmental conditions of the project site and the potential environmental impacts that may occur during project implementation. Baseline environmental monitoring for air quality, noise level, surface water quality and groundwater quality will be conducted before the start of construction activities. The IBAT was used to screen potential risks on the protected areas or critical habitat that may exist around the project sites.

10. During the feasibility phase, focus group discussion (FGD) and public consultations were conducted with the representatives, officials and community people for site selection and construction and improvement of roads at the proposed locations. Moreover, ADB TA Consultant (Environmental Specialist) also carried out three numbers of FGDs with different stakeholders. Their views were incorporated into the IEE and in the planning and development of the subproject.

11. The following summarizes the activities conducted in relation to the preparation of this IEE report:

- (i) Review of project- and subproject-related documents and literature;
- (ii) Site visits to the subproject site to review the existing environmental conditions and develop baseline information including stakeholder consultations for the subprojects area;
- (iii) Consultation with executing and implementing agencies to discuss subproject components, benefits, and impacts;
- (iv) Analysis of typical environmental impacts of subproject components and identification of suitable measures to mitigate potential impacts; and
- (v) Review and develop institutional arrangements and capacity building needs for implementation of environmental management and monitoring.

## E. Structure of IEE Report

12. The report has been structured in compliance with ADB SPS, 2009.

- I. **Executive Summary.** This chapter describes concisely the critical facts, significant findings, and recommended actions.
- II. **Introduction.** Presents a brief overview of the assignment along with its background, objectives, scope of work and methodology etc.
- III. **Policy, Legal, and Administrative Framework.** This chapter discusses the national and local legal and institutional framework within which the environmental assessment is carried out. It also identifies project-relevant international environmental agreements to which the country is a party.
- IV. **Analysis of Alternative.** Analyzes the environmental situation "With and Without project".
- V. **Description of the Subproject.** This chapter describes the proposed project; its major components; and its geographic, ecological, social, and temporal context, including any associated facility required by and for the project.
- VI. **Description of Baseline Environment.** This chapter describes relevant physical, biological, and socioeconomic conditions within the study area. It also looks at current and proposed development activities within the project's area of influence, including those not directly connected to the project. It indicates the accuracy, reliability, and sources of the data.
- VII. **Anticipated Environmental Impacts and Mitigation Measures.** This chapter predicts and assesses the project's likely positive and negative direct and indirect impacts to physical, biological, socioeconomic (including occupational health and safety, community health and safety, vulnerable groups and gender issues, and impacts on livelihoods through environmental media, and physical cultural resources in the project's area of influence, in quantitative terms to the extent possible; identifies mitigation measures and any residual negative impacts that cannot be mitigated; explores opportunities for enhancement; identifies and estimates the extent and quality of available data, key data gaps, and uncertainties associated with predictions and specifies topics that do not require further attention; and examines global, transboundary, and cumulative impacts as appropriate.
- VIII. **Information Disclosure, Consultation, and Participation.** This chapter (i) describes the process undertaken during project design and preparation for engaging stakeholders, including information disclosure and consultation with affected people and other stakeholders; (ii) summarizes comments and concerns received from affected people and other stakeholders and how these comments have been addressed in project design and mitigation measures, with special attention paid to the needs and concerns of vulnerable groups, including women, the poor, and Indigenous Peoples; and (iii) describes the planned information disclosure measures (including the type of information to be disseminated and the method of dissemination) and the process for carrying out consultation with affected people and facilitating their participation during project implementation.
- IX. **Grievance Redress Mechanism.** This chapter describes the grievance redress framework (both informal and formal channels), setting out the time frame and mechanisms for resolving complaints about environmental performance.
- X. **Environmental Management Plan.** This chapter deals with the set of mitigation and management measures to be taken during project implementation to avoid, reduce, mitigate, or compensate for adverse environmental impacts (in that order of priority). It may include multiple management plans and actions (mitigation, monitoring and performance indicators).
- XI. **Monitoring and Reporting.** Outlines the environmental monitoring program and reporting system including the cost of implementing the EMP.

- XII. **Conclusion and Recommendations.** Presents the conclusion and recommendations of the IEE study.

## II. POLICY, LEGAL AND ADMINISTRATIVE FRAMEWORK

13. Alongside the ADB SPS, 2009, each component of the project must comply with the relevant legal and policy framework of Government of Bangladesh, such as the Environment Conservation Act 1995 (ECA, 1995) with amendments in 2000, 2002 and 2010, and the Environment Conservation Rules 1997 (ECR, 1997) and latest ECR, 2023 which are the primary environmental law and rules of the country.

### A. ADB Safeguard Policy Statement 2009

14. ADB SPS, 2009 provides guidance on the environment category of projects based on the degree of anticipated environmental impacts. The objectives are to ensure the environmental soundness and sustainability of projects, and to support the integration of environmental considerations into the project decision-making process.

15. ADB environmental safeguards are triggered if a project is likely to have potential environmental risks and impacts. The initial process of categorization involves filling out a sector-specific rapid environmental assessment (REA) checklist. A project is classified based on the most environmentally sensitive component, and assigned with one of the four environmental categories (A, B, C, or FI) defined in the SPS. These categories are as follows:

- (i) **Category A:** Project that is likely to have significant adverse environmental impacts which are irreversible, diverse, or unprecedented. These impacts may affect an area larger than the sites or facilities subject to physical works. An environmental impact assessment (EIA), including an environmental management plan (EMP), is required.
- (ii) **Category B:** Project with potential adverse environmental impacts that are less adverse than those of category A projects. These impacts are site-specific, few if any of them are irreversible, and in most cases mitigation measures can be designed more readily than for category A projects. An initial environmental examination (IEE), including an EMP, is required.
- (iii) **Category C:** Project that is likely to have minimal or no adverse environmental impacts. An EIA or IEE is not required, although environmental implications need to be reviewed.
- (iv) **Category FI:** Project is classified as category FI if it involves the investment of ADB funds to, or through, a financial intermediary.

16. **Screening and Categorization.** Subprojects are to be screened for their expected environmental impacts and are assigned to a specific category. Categorization is to be based on the most environmentally sensitive component. However, for subproject(s) with component(s) that can trigger Category A or with potentially significant adverse impacts that are diverse, irreversible, or unprecedented, project management unit (PMU) shall examine alternatives to the subproject's location, design, technology, and components that would avoid, and, if avoidance is not possible, minimize adverse environmental impacts and risks, and to meet Category B categorization. The rationale for selecting the subproject location, design, technology, and components will be properly documented, including cost-benefit analysis, taking environmental costs and benefits of the various alternatives considered into account. The "no action" alternative will be also considered.

17. Initial screening using ADB REA checklist for urban development was conducted for the construction and upgradation of roads subproject in Charfasson Pourashava, and results of the rapid assessment show that the project is unlikely to cause any significant adverse impacts, and therefore classified under Category B per ADB SPS. See Appendix 1 for the filled REA Checklist. Thus, this IEE report has been prepared following ADB SPS requirements for project with Category B classification.

18. **Environmental Assessment.** Environmental assessment shall include a description of environmental and social baseline to provide an understanding of current conditions forming the benchmark against which subproject impacts are assessed. Environmental impacts and risks will be analyzed for all relevant stages of the project cycle, including design and planning stage, construction, operations, decommissioning, and post-closure activities such as rehabilitation or restoration.

19. **Environmental Planning and Management.** The PMU shall prepare an environmental management plan (EMP) to be included in the IEE report. The EMP shall describe and address the potential impacts and risks identified by the environmental assessment. The level of detail and complexity of the EMP and the priority of the identified measures and actions will be commensurate with the subproject's impact and risks. The EMP shall include the proposed mitigation measures, environmental monitoring and reporting requirements, emergency response procedures, related institutional or organizational arrangements, capacity development and training measures, implementation schedule, cost estimates, and performance indicators.

20. **Public Disclosure.** The PMU shall submit the following to ADB for review and disclosure on ADB website upon receipt of acceptable reports and endorsement from the PMU, so affected people, other stakeholders, and the public can provide meaningful inputs into the subproject design and implementation:<sup>10</sup>

- (i) Updated/final IEE upon receipt;
- (ii) environmental monitoring reports submitted during subproject implementation upon receipt.

21. **Consultation and Participation.** The PMU and PIU shall carry out meaningful consultation<sup>11</sup> with affected people and other concerned stakeholders, including civil society, and facilitate their informed participation. The consultation process and its results are to be documented and reflected in the environmental assessment report.

22. **Grievance Redress Mechanism.** The PMU shall establish a mechanism to receive and facilitate resolution of affected peoples' concerns, complaints, and grievances about the subproject's environmental performance. The grievance mechanism shall be scaled to the risks and adverse impacts of the subproject. As of the ADB loan processing for the project, a grievance redress mechanism (GRM) has been established and discussed in detail in Chapter VI below.

23. **Monitoring and Reporting.** The PMU shall monitor, measure and document the progress of implementation of the EMP. If necessary, PMU will identify the necessary corrective actions, and reflect them in a corrective action plan. PMU will prepare and submit to ADB semi-annual environmental monitoring reports that describe progress with implementation of the EMP and compliance issues and corrective actions, if any. For

<sup>10</sup> Per ADB SPS, 2009, prior to disclosure on ADB website, ADB reviews the "borrower's/client's social and environmental assessment and plans to ensure that safeguard measures are in place to avoid, wherever possible, and minimize, mitigate, and compensate for adverse social and environmental impacts in compliance with ADB's safeguard policy principles and Safeguard Requirements 1-4." Upon its receipt of acceptable safeguard documents and endorsement by PMU, ADB discloses the same on ADB website.

<sup>11</sup> Per ADB SPS, 2009, meaningful consultation means a process that (i) begins early in the project preparation stage and is carried out on an ongoing basis throughout the project cycle; (ii) provides timely disclosure of relevant and adequate information that is understandable and readily accessible to affected people; (iii) is undertaken in an atmosphere free of intimidation or coercion; (iv) is gender inclusive and responsive, and tailored to the needs of disadvantaged and vulnerable groups; and (v) enables the incorporation of all relevant views of affected people and other stakeholders into decision making, such as project design, mitigation measures, the sharing of development benefits and opportunities, and implementation issues.

subprojects likely to have significant adverse environmental impacts during operation, reporting will continue until project completion.

**24. Unanticipated Environmental Impacts.** Where unanticipated environmental impacts become apparent during subproject implementation, PMU shall update the environmental assessment and EMP or prepare a new environmental assessment and EMP to assess the potential impacts, evaluate the alternatives, and outline mitigation measures and resources to address those impacts.

**25. Pollution Prevention and Control Technologies.** During the design, construction, and operation of the subproject the PMU and PIU shall apply pollution prevention and control technologies and practices consistent with international good practice, as reflected in internationally recognized standards such as the World Bank Group's Environmental, Health and Safety Guidelines. These standards contain performance levels and measures that are normally acceptable and applicable to subprojects. When the government regulations differ from these levels and measures, the subproject shall achieve whichever is more stringent. If less stringent levels or measures are appropriate in view of specific subproject circumstances, LGED through PMU will provide full and detailed justification for any proposed alternatives that are consistent with the requirements presented in ADB SPS.

**26. Occupational Health and Safety.** The PMU<sup>12</sup> shall ensure that workers<sup>13</sup> are provided with a safe and healthy working environment, considering risks inherent to the sector and specific classes of hazards in the subproject work areas, including physical, chemical, biological, and radiological hazards. PMU shall ensure to take steps to prevent accidents, injury, and disease arising from, associated with, or occurring during the course of work by (i) identifying and minimizing, so far as reasonably practicable, the causes of potential hazards to workers; (ii) providing preventive and protective measures, including modification, substitution, or elimination of hazardous conditions or substances; (iii) providing appropriate equipment to minimize risks and requiring and enforcing its use; (iv) training workers and providing them with appropriate incentives to use and comply with health and safety procedures and protective equipment; (v) documenting and reporting occupational accidents, diseases, and incidents; and (vi) having emergency prevention, preparedness, and response arrangements in place.

**27. Community Health and Safety.** The PMU shall ensure to identify and assess the risks to, and potential impacts on, the safety of affected communities during the design, construction, operation, and decommissioning of the project, and will establish preventive measures and plans to address them in a manner commensurate with the identified risks and impacts.

**28.** PMU shall ensure to apply preventive and protective measures for both occupational and community health and safety consistent with international good practice, as reflected in internationally recognized standards such as the World Bank Group's Environmental, Health and Safety Guidelines.<sup>14</sup> PMU shall also adhere to necessary protocols in response to emerging infectious diseases such as the corona virus disease (COVID-19) consistent with the guidelines of relevant government healthcare agencies and the World Health Organization.

---

<sup>12</sup> In case where responsibility is delegated to subproject contractors during construction phase, PMU shall ensure that the responsibilities on occupational health and safety as described herein are included in the contract documents.

<sup>13</sup> Including nonemployee workers engaged by LGED through contractors or other intermediaries to work on project sites or perform work directly related to the project's core functions.

<sup>14</sup> World Bank Group, 2007. *Environmental, Health, and Safety General Guidelines*. Washington, DC.



29. **Physical Cultural Resources.** The PMU is responsible for siting and designing the subproject to avoid significant damage to physical cultural resources. Such resources likely to be affected by the subproject will be identified, and qualified and experienced experts will assess the subproject's potential impacts on these resources using field-based surveys as an integral part of the environmental assessment process. When the proposed location of a subproject component is in areas where physical cultural resources are expected to be found as determined during the environmental assessment process, chance finds procedures shall be included in the EMP.

30. **Environmental Audit.** When the subproject involves existing activities or facilities, PMU is responsible to ensure that relevant external experts will perform environmental audits to determine the existence of any areas where the subproject may cause or is causing environmental risks or impacts. If the subproject does not foresee any new major expansion, the audit constitutes the environmental assessment for the subproject.

31. **Bidding and Contract Documents.** IEE, which contains the EMP, shall be included in bidding and contract documents and verified by PIU. The PMU and PIU shall also ensure that bidding and contract documents include specific provisions requiring contractors to (i) comply with all other conditions required by ADB,<sup>15</sup> and (ii) to submit to PIU, for review and approval, a site-specific environmental management plan (SEMP), including (i) proposed sites/locations for construction work camps, storage areas, hauling roads, lay down areas, disposal areas for solid and hazardous wastes; (ii) specific mitigation measures following the approved EMP; (iii) monitoring program as per EMP; and (iv) budget for SEMP implementation, among others as may be required. No work can commence prior to approval of SEMP. A copy of the EMP and/or approved SEMP will be always kept on site during the construction period. Non-compliance with, or any deviation from, the conditions set out in the EMP and/or SEMP constitutes a failure in compliance and shall require corrective actions.

32. **Conditions for Award of Contract and Commencement of Work.** PMU shall not award any works contract under the subproject until (i) relevant provisions from the EMP are incorporated into the works contract; (ii) this IEE is updated to reflect subproject's final design and PMU has obtained ADB's clearance of such updated IEE; and (iii) DOE-approved IEE (i.e., IEE in compliance with ECR, 2023) and other necessary permits from relevant government agencies have been obtained. For "design, build, and operate" type contracts, PMU shall ensure no works for a subproject which involves environmental impacts shall commence until (i) relevant provisions from the EMP are incorporated into the works contract; and (ii) this IEE is updated to reflect subproject's detailed design and PMU has obtained ADB's clearance for such updated IEE.

## **B. National Environmental Legislations**

33. **Environmental Conservation Act (ECA), 1995.** Provides for the conservation of environment, improvement of environmental standards and control and mitigation of environmental pollution. In line with these provisions of the Act, the Environmental Conservation Rules, 1997 have been framed. This act provides for (i) remedial measures for injury to ecosystem; (ii) provides for any affected person due to environmental pollution to apply to Department of Environment (DOE) for remediation of the damage; (iii) discharge of excessive environmental pollutants; (iv) inspection of any activity for testing any equipment or plant for compliance to the environment act, including power to take samples for compliance;

---

<sup>15</sup> Contractors to comply with (i) all applicable labor laws and core labor standards on (a) prohibition of child labor as defined in national legislation for construction and maintenance activities; (b) equal pay for equal work of equal value regardless of gender, ethnicity, or caste; and (c) elimination of forced labor; and with (ii) the requirement to disseminate information on sexually transmitted diseases, including HIV/AIDS, to employees and local communities surrounding the project sites.

(v) power to make rules and standards with reference to environment; and (vi) penalty for non-conformance to environment act under the various sections.

34. **Environmental Conservation Rules (ECR), 2023 (superseded ECR, 1997).** The Rules outline the processes and requirements of environmental clearances for specific type of projects indicated therein and stipulates that “no industrial unit or project shall be established or undertaken without obtaining, in the manner prescribed by rules, an ECC from the Director General” of the DOE. Schedule 1 of the Rules classifies industrial units and projects into four categories according to their site and impact on the environment, namely (i) green, (ii) yellow, (iii) orange, and (iv) red. The rules specify the procedures for issuing ECC for the various categories of projects. Table 2 summarizes the requirements for environmental clearance application for each category.

**Table 2: Summary Environmental Clearance Application Requirements Per Category<sup>a</sup>**

<b>Category</b>	<b>Requirements</b>
Green	(i) Completed Application for Environmental Clearance Certificate (ECC); (ii) Payment of the appropriate fee based on Schedule 3 of Environmental Conservation Rules (ECR), 2023; (iii) General information about the project; (iv) Exact description of the raw materials to be used and the product to be manufactured (where relevant); and (v) No objection certificate from the local authority.
Yellow	(i) Completed Application for ECC; (ii) Payment of the appropriate fee based on Schedule of ECR, 2023; (iii) General information about the project; (iv) Exact description of the raw materials to be used and the product to be manufactured (where relevant); (v) No objection certificate from the local authority; (vi) Prior issued location clearance certificate (LCC) from Department of Environment (DOE); (vii) Process flow diagram; (viii) Layout plan (showing location of effluent treatment plant (ETP); (ix) Effluent discharge arrangement; and (x) Outlines of the plan for relocation and rehabilitation (if applicable).
Orange	(i) Completed Application for ECC; (ii) Payment of the appropriate fee based on Schedule of ECR, 2023; (iii) Report on the feasibility of the project (if still being proposed); (iv) Report on the initial environmental examination (IEE) of the project, including process flow diagram, layout plan (showing ETP), design of ETP of the project (if still being proposed); (v) Report on the environmental management plan (EMP); (vi) No objection certificate from the local authority; (vii) Prior issued LCC from DOE; (viii) Emergency plan relating to adverse environmental impact and plan for mitigation of the effect of pollution; (ix) Outline of the relocation and rehabilitation plan (where applicable); and (x) Other necessary information as may be required.
Red	(i) Completed Application for ECC; (ii) Payment of the appropriate fee based on Schedule of ECR, 2023; (iii) Report on the feasibility of the project (if still being proposed); (iv) Report on the IEE of the project and the terms of reference (TOR) for environmental impact assessment of the project; or environmental impact assessment (EIA) report on the basis of the TOR previously approved by DOE, including process flow diagram, layout plan (showing ETP), design of ETP of the project (if still being proposed); (v) Report on the EMP; (vi) No objection certificate from the local authority;

Category	Requirements
	(vii) Prior issued LCC from DOE; (viii) Emergency plan relating to adverse environmental impact and plan for mitigation of the effect of pollution; (ix) Outline of the relocation and rehabilitation plan (where applicable); and (x) Other necessary information as may be required.

<sup>a</sup> A Guide to Environmental Clearance Procedure, DOE, Bangladesh Ministry of Environment and Forests, August 2010.

35. ECR, 2023 provides the classification for industrial projects and types of development that are common in Bangladesh. Table 3 indicates the subprojects' category and its likely classifications based on this schedule.

**Table 3: Government of Bangladesh Classification of the Subproject**

No.	Subproject	Component	Equivalent in Schedule I of Environmental Conservation Rules	Department of Environment Classification
1.	Road construction/extension up to 10 km	Roads	Construction/reconstruction, extension of roads	Orange (As none of road package is more than 10 km, so the road packages fall under orange category)

<sup>a</sup> The equivalent in the schedule is too broad. The Orange classification is adopted based on all similar infrastructure projects of ADB and other multilateral lenders in Bangladesh.

36. Based on the ECR 2023, the subproject is required to secure an ECC.

37. **Application for ECC.** The application and requirement for issuance of ECC are described in the ECR, 2023 and summarized in Table 2. This involves the completion and submission of an application using a form available from the DOE website,<sup>16</sup> which is revised from time to time. The accomplished application form is submitted to DOE together with requirements as enumerated in Table 2. The proponent is also required to pay equivalent application fee prescribed in ECR, 2023.

38. The ECC is issued within 30 days from receipt of the application by DOE. Such ECC is required to be renewed every year from the date of its effectivity. For the project, PMU is responsible for application for ECC. Each subproject will obtain its corresponding ECC depending on the requirements per ECR, 2023, and approval should be obtained before contract award.

39. Figure 1 shows the summary of review process and timelines set under ECR, 2023, leading to the issuance of environmental clearance certificate (ECC) by DOE.

<sup>16</sup> Government of Bangladesh. [Department of Environment](#).

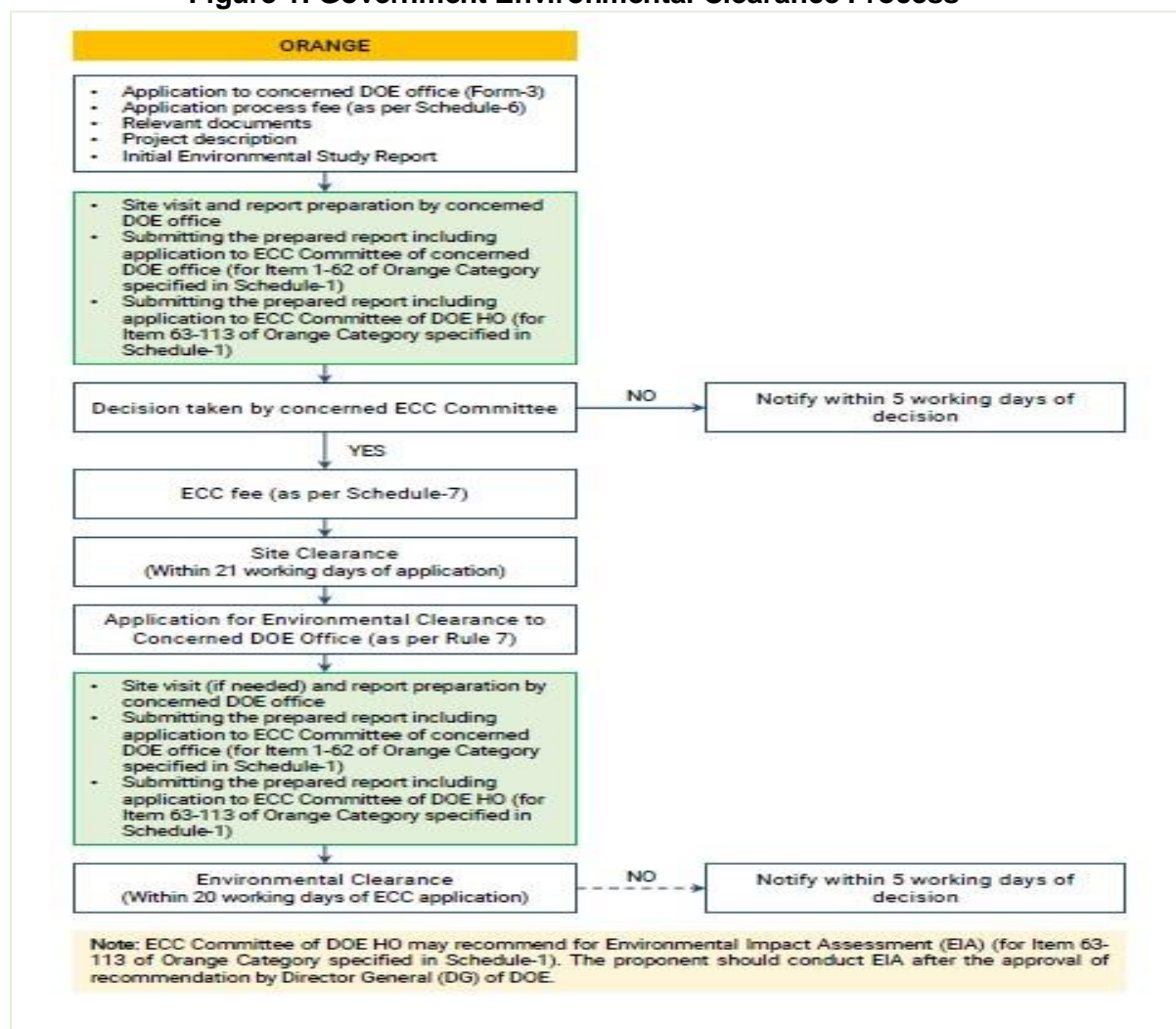
**Figure 1: Government Environmental Clearance Process**

DOE = Department of Environment, ECC = environmental clearance certificate, EIA = environmental impact assessment, EMP = environmental management plan, IEE = initial environmental examination, TOR = terms of reference.

40. **Other relevant government laws and regulations.** The implementation of subprojects proposed under the project will be governed by government environmental acts, rules, policies, and regulations. Table 4 summarizes the applicable national and local laws, regulations, and standards for environmental assessment and management, including applicable international environmental agreements.

**Table 4: Relevant Government Laws and Regulations**

Laws, Regulations, and Standards	Details	Relevance to the Project
National Environmental Policy, 2018	The central theme of the policy is to ensure protection and improvement in environment. The policy gives a thrust to sustainable development and long-term use of natural resources. The National Environment Policy contains policy statements and strategic options with regard to population and land-use management, management and	Subproject will have site-specific impacts and will require implementation of mitigation measures to ensure protection and improvement of the environment.

<b>Laws, Regulations, and Standards</b>	<b>Details</b>	<b>Relevance to the Project</b>
	utilization of natural resources and other socio-economic sectors, as well as the necessary arrangements for the implementation of the policy.	
Environment Court Act, 2000 and subsequent amendments in 2003	Establishment of Environment Court for trial of an offence or for compensation under environmental law, such as environment pollution.	Option to affected persons for grievances related to environmental safeguards.
National Safe Drinking Water Supply and Sanitation Policy of 1998	Ensures access to safe water and sanitation services at an affordable cost	Pourashava and water sanitation authorities will take actions to prevent wastage of water. They will take necessary steps to increase public awareness to prevent misuse of water. Pourashava shall be responsible for solid waste collection, disposal and their management
National Water Act 2013 Water Rule 2018	Ensures Bangladesh water sources are free from any type of pollution. Pollution from water in urban outfalls and reservoirs, e.g., lakes, canals, ponds and ditches may result in amenity losses, fisheries depletion, health problems and fish and aquatic species contamination.	The subproject will implement measures (e.g. septage treatment) to ensure that water source pollution is avoided.
Wetland Protection Act 2000	Advocates protection against degradation and resuscitation of natural waterbodies such as lakes, ponds, beels, khals, tanks, etc. affected by man-made interventions or other causes. Prevents the filling of publicly owned water bodies and depressions in urban areas for preservation of the natural aquifers and environment. Prevents unplanned construction on riverbanks and indiscriminate clearance of vegetation on newly accreted land.	The related works for subproject may impact natural water bodies. The subprojects' EMPs ensure measures are in place to protect natural water bodies and prevent draining or filling into these water bodies during construction.
National Land Use Policy, 2001	Sets out guidelines for improved land-use and zoning regulations. The main objective of this policy is to ensure criteria-based uses of land and to provide guidelines for usage of land for the purpose of agriculture, housing, afforestation, commercial and industrial establishments, rail and highway and for tea and rubber gardens.	Compliance with land use and zoning regulations.
Bangladesh Labor Law, 2006	It is a comprehensive law covering labour issues such as: conditions of service and employment, youth employment, benefits including maternal benefits, compensation for injuries, trade unions and industrial relations, disputes, participation of workers in company's profits, regulation of safety of dock	Compliance to provisions on employment standards, occupational health and safety, welfare and social protection, labor relations and social dialogue, and enforcement.  Prohibition of employment of children and adolescents.

Laws, Regulations, and Standards	Details	Relevance to the Project
	workers, penalty procedures, administration and inspection. This Act pertains to the occupational rights and safety of factory workers and the provision of a comfortable environment for working. It also includes rules on registration of labourers, misconduct rules, income and benefits, health and fire safety, factory plan	
Bangladesh Labor Rules, 2015	Includes rules on registration of laborers, misconduct rules, income and benefits, health and fire safety, factory plan	Contractors to implement occupational health and safety measures  Contractor will be liable for compensation for work-related injuries
The Pourashava Act 2009 / Ordinance issued for the amendment of local government (municipality) ordinance, 2009 and 2010; The Pourashava Ordinance, 1977; Municipal Administration Ordinance, 1960	Provides guidance for subproject integrated community and workers health and hygiene at the construction and operation and maintenance stages of the project	Coordinate with Pourashava committees on disaster management measures, water and sanitation and waste management
Bangladesh Climate Change Strategy and Action Plan of 2009	Enhances the capacity of government ministries, civil society and private sector to meet the challenges of climate change	Integrate adaptation measures for buildings in consideration of extreme climatic events
Building Construction (Amendment) Act and Building Construction Rules, Bangladesh National Building Code	Regulates technical details of building construction and to maintain standards of building construction	Follow specifications to ensure structural integrity of buildings
National Disaster Management Act of 2012	Establishes a framework for managing disasters in a comprehensive way.	Setting-up emergency response procedures
Public Health (Emergency Provisions) Ordinance, 1994	The ordinance calls for special provisions with regard to public health. Whereas an emergency has arisen, it is necessary to make special provision for preventing the spread of human disease, safeguarding public health and providing them adequate medical service and other services essential to the health of respective community and workers in	Relevant especially during the construction phase

Laws, Regulations, and Standards	Details	Relevance to the Project
	particular during the construction related work.	
The Employees State Insurance Act, 1948	It must be noted that health, injury and sickness benefit should be paid to people, particularly respective workers at workplace under the Act.	Relevant to the welfare of workers under the project.
Solid Waste Management Rules 2021	The Solid Waste Management (SWM) Rules provides a comprehensive set of rules based on national 3R strategy and other national and international policies and guidelines pertaining to solid waste management. It defines the roles and responsibilities of relevant government ministries and agencies, including local government authorities and other stakeholders in implementing solid waste management undertakings. It also includes the environmental requirements necessary for these undertakings, provision of incentives for the promotion of sustainable waste management practices, etc.	The subproject will generate solid wastes and will implement measures to comply with the IWM rules.
Wildlife (Conservation and Security) Act, 2012	This Act provides for the conservation and safety of biodiversity, forest and wildlife of the country by repealing the previous laws i.e., Wildlife (Preservation) Act of 1973. The Department of Forest (BFD) has the primary responsibility for implementing this Act. The key features of this Act are: i) Prohibition made in relation to wild animals and plants that no person can hunt any wild animal without a license or willfully pick, uproot, destroy or collect any plant; ii) Determination of vulnerable, endangered and critically endangered species of wild animals and plants; iii) Declaration of sanctuary for the conservation of forest and habitat of wildlife and prohibitions made on such sanctuary; iv) Requirement of license to cultivate, extract, manufacture, rear, export or import any wild animal or part of its body, meat, trophy, uncured trophy or any plant; and v) Restriction on import, export and re-export of wild animals and plants.	There is no ecologically sensitive area within or adjacent to the proposed subproject's location.
Air Pollution Control Rules (APCR), 2022	APCR, 2022 contains air quality standards based on WHO Guidelines (Interim Goals); emissions limits and technical specifications for key sectors; mandates and coordination mechanisms among relevant line ministries to control both household and outdoor air pollution. The rules elevated the air quality	These rules are applicable to this project as it will involve emissions (primarily dust and exhaust emissions) during construction.

Laws, Regulations, and Standards	Details	Relevance to the Project
	<p>management (AQM) dialogue and leadership beyond the environment sector, by establishing the National Committee on Air Pollution Control (NCAPC), a multi-sector decision-making body presided by the Cabinet Secretary to coordinate the APCR implementation and instruct relevant agencies on specific interventions to comply with the new rules. The NCAPC is mandated, for example, to impose emergency measures depending on the levels of air pollution, such as restricting activities of industries or projects, vehicles, or any source of air pollution in a certain area, and closure of educational institutions. APCR also envisage the objectives and minimum requirements of its implementation management tools, such as a National Air Quality Plan (also covering HAP interventions and targets); degraded airsheds declaration and management plan; publication of list of highly air polluting industries and activities; prevention plans; monitoring and control systems. Other relevant regulatory development for AQM refers to the 2019 Amendment of the Brick Manufacturing and Kiln Installation Act, 2013. The amendment set phased targets to reduce the use of clay-fired bricks in public works from 2019 to 2025, except for the construction of base/sub-base of the high-ways. However, implementation of this phased reform is delayed.</p>	
Antiquities Act, 1968	<p>Preservation and protection of cultural resources are within the Antiquities Act, 1968. As per this act, (1) No person shall transport an antiquity from one place in Bangladesh to another with the object of exporting it in contravention of section 22. (2) Whoever contravenes the provisions of sub-section (1) shall be punishable with imprisonment for a term which may extend to three months, or with fine, or with both.</p>	<p>The subproject components are not immediately located near historical, cultural and archaeological sites, no excavation works will be conducted in the vicinities of such sites.</p>

EMP = environmental management plan, LGI = local government institutions.

### C. International Environmental Agreements

41. Table 5 below lists the relevant international environmental agreements that the government is party to, and their relevance to the subproject.



**Table 5: International Environmental Agreements Relevant to the Subproject**

<b>International Environmental Agreement</b>	<b>Signed/Year Ratified</b>	<b>Details</b>	<b>Relevance</b>
United Nations Framework Convention on Climate Change (UNFCCC)	22.10.2001 13.11.2003 (amended)	Parties to take precautionary measures to anticipate, prevent or minimize the causes of climate change and mitigate its adverse effects.	The subproject is subject to the impact of climate change.  Engineering designs of the subprojects consider climate change impacts, such as flooding and temperature rise. A climate change assessment is a part of the project processing, which covers all subprojects.
Paris Convention on Protection of the World Cultural and Natural Heritage, 1972	1983	Parties to ensure the protection and conservation of the cultural and natural heritage situated on territory of, and primarily belonging to, the State	The subproject location is not an archaeological or historical site.  However, the related works with the subproject may impact undiscovered cultural and natural heritage relics during construction phase. The environmental management plans (EMPs) of subprojects ensure measures for chance finds.

42. **Gaps in the ADB SPS, 2009 requirements and government laws and regulation on environmental assessment.** There are no major gaps between the ADB SPS, 2009 requirements and the GoB's requirements on environmental assessment. Screening, categorization, environmental assessment and environmental management plan preparation, implementation and compliance monitoring are required. However, analysis of alternatives and public consultation and disclosure are not mandatory under the GoB's ECR, 2023.

43. **Applicable Environmental Standards.** The ECR, 2023, Air Pollution (Control) Rules, 2022 and Noise Pollution (Control) Rules, 2006 provides the environmental standards applicable to the project. Schedule 2 of the ECR, 2023 presents the national standards for water quality, Noise (Control) Rules, 2006 presents the national standards for ambient noise and Air Pollution (Control) Rules, 2022 presents the air quality standards. Following requirements of ADB SPS, the subproject shall apply pollution prevention and control technologies and practices consistent with international good practice, as reflected in EHS Guidelines. When the government regulations differ from these levels and measures, the subproject shall achieve whichever is more stringent. If less stringent levels or measures are appropriate in view of specific subproject circumstances, LGED through PMU will provide full and detailed justification for any proposed alternatives that are consistent with the requirements presented in ADB SPS, 2009.

44. The tables below show the comparison of the national standards and internationally recognized standards, including the applicable standards to be followed under the project per ADB SPS, 2009 requirements.

**Table 6: Applicable Ambient Air Quality Standards for Bangladesh Projects**

Parameter	Bangladesh Ambient Air Quality Standard ( $\mu\text{g}/\text{m}^3$ ) <sup>a</sup>	WHO Air Quality Guidelines ( $\mu\text{g}/\text{m}^3$ )	
		Global Update <sup>b</sup> 2005	Global Update <sup>c</sup> 2021
TSP	200 (8-h)	-	-
PM <sub>10</sub>	50 (1-year) 150 (24-h)	15 (1-year) 45 (24-h)	15 (1-year) 45 (24-h)
PM <sub>2.5</sub>	15 (1-year) 65 (24-h)	5 (1-year) 15 (24-h)	5 (1-year) 15 (24-h)
SO <sub>2</sub>	80 (1-year) 365 (24-h)	40 (24-h)	40 (24-h)
NO <sub>2</sub>	100 (1-year)	10 (1-year) 25 (24-h)	10 (1-year) 25 (24-h)
CO	10,000 (8-h) 40,000 (1-h)	4,000 (24-h)	4,000 (24-h)
Lead	0.5 (1-year)	-	-
Ozone (O <sub>3</sub> )	235 (1-h) 157 (8-h)	100 (8-h) 60 (peak season, average 6 months)	100 (8-h) 60 (peak season, average 6 months)

ADB = Asian Development Bank, CO = carbon oxide, h = hour,  $\mu\text{g}/\text{m}^3$  = microgram per cubic meter, min = minute,

NO<sub>2</sub> = nitrogen dioxide, PM<sub>2.5</sub> = particulate matter 2.5, PM<sub>10</sub> = particulate matter 10, SO<sub>2</sub> = sulfur dioxide, TSP = total suspended particle, WHO = World Health Organization.

<sup>a</sup> Air Pollution Control Rules, 2022.

<sup>b</sup> IFC World Bank Group. 2007. *Environmental, Health and Safety General Guidelines*. Washington, D.C.

<sup>c</sup> WHO. 2021. *WHO global air quality guidelines: particulate matter (PM<sub>2.5</sub> and PM<sub>10</sub>), ozone, nitrogen dioxide, sulfur dioxide and carbon monoxide*. Geneva. 24-h standards are 99<sup>th</sup>iles.

**Table 7: Ambient Noise Quality Standards**

Receptor/ Source	National Noise Standard <sup>a</sup> (dB)		WHO Guidelines Value For Noise Levels Measured Out of Doors <sup>b</sup> (One Hour LA <sub>q</sub> in dBA)	
			07:00 – 22:00	22:00 – 07:00
	Day	Night		
Industrial area	75	70	70	70
Commercial area	70	60	70	70
Mixed Area	60	50	55	45
Residential Area	55	45	55	45
Silent Zone	50	40	55	45

<sup>a</sup> The Noise Pollution (Control) Rules 2006 (dBA) ( Schedule 1).

<sup>b</sup> WHO. 1999. *Guidelines for Community Noise*; World Bank Group. 2007. *Environmental, Health and Safety General*

**Table 8: Applicable Standards for Sound Originating from Motor Vehicles or Mechanized Vessels (Schedule 2 of Noise Pollution Control Rules, 2006)**

Mechanized Vessels (Schedule 2 of Noise Vibration Control Rules, 2008)			
Category of Vehicles	Unit	Standards	Remarks
*Motor Vehicles (all types)	dBa	85	As measured at a distance of 7.5 meters from exhaust pipe.
		100	As measured at a distance of 0.5 meter from exhaust pipe.
Mechanized Vessels	dBa	85	As measured at a distance of 7.5 meters from the vessel which is not in motion, not loaded and is at two thirds of its maximum rotating speed.
		100	As measured at a distance of 0.5 meter from the vessel which is in the same condition as above.
<p>* At the time of taking measurement, the motor vehicle shall not be in motion and its engine conditions shall be as follows:-</p> <p>(a) Diesel engine – maximum rotating speed.</p> <p>(b) Gasoline engine –at two thirds of its maximum rotating speed and without any load.</p> <p>(c) Motorcycle – If maximum rotating speed is above 5000 rpm; two-thirds of the speed, and if maximum rotating speed is less than 5000 rpm, three-fourth of the speed.</p>			

**Table 9: Applicable Drinking Water Quality Standards for Bangladesh Projects**

A. Drinking Water Quality Standards (Selected Parameters Only)				
SI No	Parameter	Unit	Bangladesh Standard for Drinking Water (Schedule 02, Rule 31, ECR 2023)	WHO Guidelines for Drinking Water Quality 4th Edition incorporating the first addendum, 2017
1.	Fecal Coliform	NFU/100ml	0	0
2.	Total Coliform	NFU/100ml	0	0
3.	Free Residual Chlorine	mg/L	0.20	0.2 <sup>a</sup>
4.	Boron	mg/L	1.0	2.4
5.	Nitrate (NO <sub>3</sub> <sup>-</sup> )	mg/L	45	50
6.	Arsenic (As)	mg/L	0.05	0.01

### A. Drinking Water Quality Standards (Selected Parameters Only)

SI No	Parameter	Unit	Bangladesh Standard for Drinking Water (Schedule 02, Rule 31, ECR 2023)	WHO Guidelines for Drinking Water Quality 4th Edition incorporating the first addendum, 2017
7.	Cadmium (Cd)	mg/L	0.003	0.003
8.	Total Chromium (Total Cr)	mg/L	0.05	0.05
9.	Hardness as CaCO <sub>3</sub>	mg/L	500	-
10.	Iron (Fe)	mg/L	0.3-1.0	-
11.	Lead (Pb)	mg/L	0.01	0.01
12.	Manganese (Mn)	mg/L	0.4	-
13.	Oil and Grease	mg/L	0.01	-
14.	pH	---	6.5-8.5	-
15.	Total Dissolved Solids (TDS)	mg/L	1000	-

<sup>a</sup> For effective disinfection, there should be residual concentration of free chlorine of  $\geq 0.5$  mg/l after at least 30min contact time at pH < 8.0. A chlorine residual should be maintained throughout the distribution system. At the point of delivery, the minimum residual concentration of free chlorine should be 0.2 mg/l.

### B. Standard for Inland Surface Water (ECR, 2023, Schedule 2, Rules- 31, A (1))

SL No	Way of Usage	Parameter											
		pH	DO mg/L	BOD mg/L	NO <sub>3</sub> -N mg/L	NH <sub>4</sub> -N mg/L	PO <sub>4</sub> -P mg/L	Total Cr mg/L	Pb mg/L	Hg mg/L	Total Coliform CFU/100ml	TDS mg/L	COD mg/L
1.	Sources of Drinking Water for Supply only after Disinfecting	6.5-8.5	$\geq 6$	$\leq 2$	7.0	0.1	0.1	0.02	0.03	0.001	$\leq 100$	1000	10
2.	Water Usable for Recreational Activity	6.5-8.5	$\geq 5$	$\leq 3$	7.0	0.3	0.5	0.2	0.05	0.001	$\leq 50$	1000	10
3.	Sources of Drinking Water for Supply after Conventional Treatment	6-9	$\geq 5$	$\leq 3$	7.0	0.3	0.5	0.02	0.03	0.001	$\leq 5000$	1000	25
4.	Water Usable by Fisheries	6-9	$\geq 5$	$\leq 6$	7.0	0.3	0.5	0.05	0.1	0.004	$\leq 5000$	1000	50
5.	Water usable by various Process and Cooling Industries	6.5-8.5	$\geq 1$	12	-	2.7	-----	0.1	0.1	0.05	-----	1000	100
6.	Water Usable for Irrigation	6.5-8.5	---	$\leq 12$	5.0	1.5	2.0	0.1	0.1	0.002	$\leq 50000$	1000	100

Note: Electrical Conductivity for Irrigation Water-2250  $\mu$ S/cm (at a temperature of 25°C: Sodium less than 26%; Boron less than 0.2%)

Source: ECR 2023, Schedule 2, Rules-31, A (1)-Standard for inland Surface Water

### III. DESCRIPTION OF THE SUBPROJECTS

#### A. Subproject Location and Area

45. The proposed construction and improvement of Charfasson Road subprojects will be in Charfasson Pourashava which is also a coastal under Bhola district. It is 252 km away from Dhaka city and well connected through road and water. Charfasson Pourashava is located between 22°11'1.02"N and 90°44'55.34"E. It is bounded by Lalmohan Upazila on the north, Bay of Bengal on the south, Manpura Upazila, Shahbazpur Channel and Bay of Bengal on the east, Dashmina and Galachipa Upazilas on the west. There are more than 100 islands in the Upazila. Among them are Char Kukri Mukri, Dhal Char, and Char Nizam. The proposed site for construction of the Cyclone Shelter is within the compound of Principal Nazrul Islam Teachers Training College, Ward No. 02 are mostly urban and semi urban area which is at Charfasson Pourashava. Charfasson Pourashava has 9 wards having 4,486 households.

46. The topography Charfasson Pourashava is mostly flat. In terms of geographic location and settings, the region is extremely vulnerable to different climate-induced natural disasters such as tropical cyclones, storm surges, floods, tidal surges, tidal floods, riverbank erosion, salinity intrusion, and sea-level rise. Geographically, the area is noticeably suffering from the brunt of tropical cyclones. The area was extensively damaged by Cyclone Sidr and Aila during 2007 and 2009, respectively. Ground-level elevation of Charfasson varies from 1.09 meter to 3.51 meter among the adjacent lands and roads. Lowest land elevation is found in the Ward No. 9 and highest in the Ward No. 4. Height of the high land is varied from 2.5 meter to 3.0 meter. The subprojects sites are located in existing right of way (RoWs) and government-owned land. The construction and improvement works of the road subprojects falls under the residential and commercial areas of the Charfasson Pourashava. Besides infrastructure like electric and telephone poles will be affected due to construction activity. Screening with Integrated Biodiversity Assessment Tool (IBAT) confirms that there is no ecologically sensitive area within or adjacent to the proposed subprojects location. There is no natural habitat left at this site. There are, as well, no protected areas, wetlands, mangroves, or estuaries in or near the subproject location. There are no forest areas either, within or near the locations.

**Figure 2: Location Map of Charfasson Pourashava**

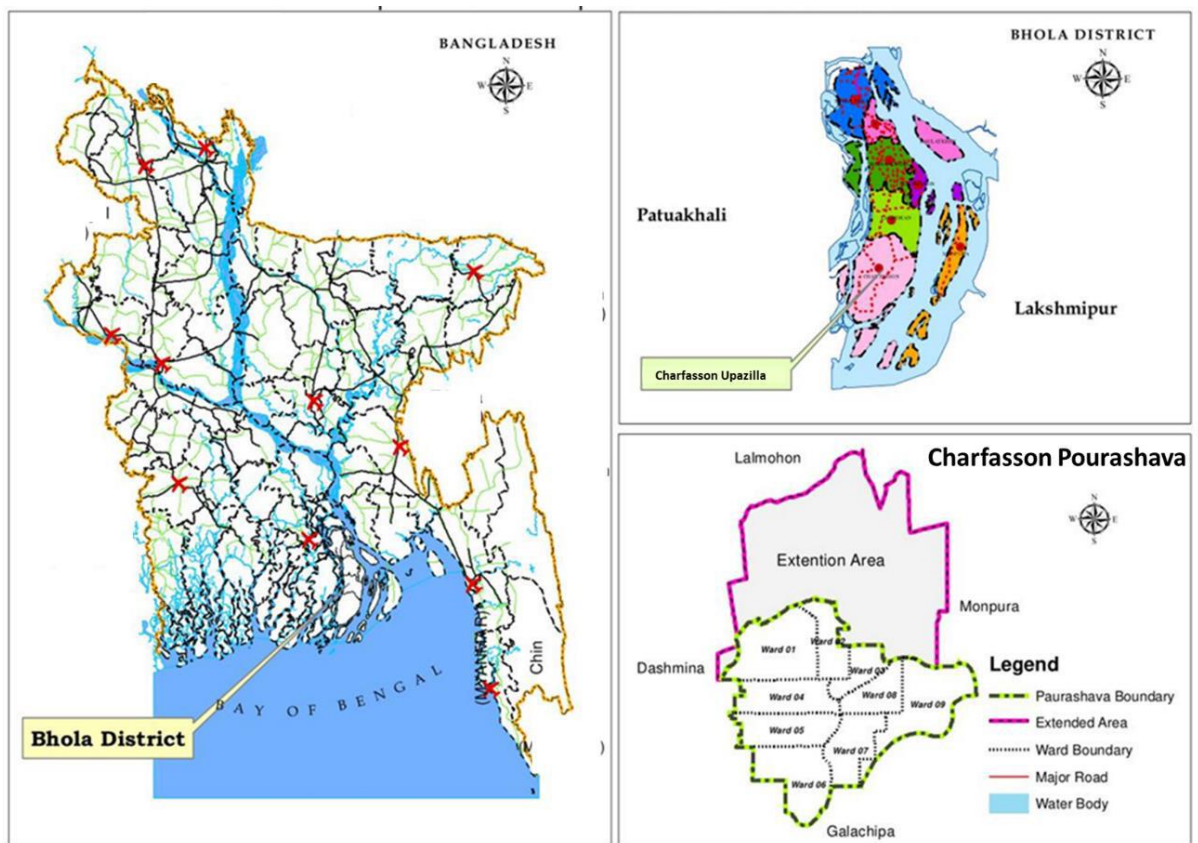

## **B. Existing Condition of Roads**

47. The construction and improvement of 15 roads subprojects (three packages) will be implemented in Charfasson Pourashava with total length of 15.170 km works. The existing condition of selected roads in the Charfasson are either BC or RCC road or Kacha (earthen) and mostly damaged. At present the width of these roads vary from 1.50 m to 4.00 m.

48. Figure 3 shows on-ground photographs of the existing conditions of roads (serial numbers as per table 10) likely to be affected in the Pourashava.



**Figure 3: Photographs of Existing Condition of the Selected Roads of Charfasson Pourashava**



Road-1



Road-2



Road-3



Road-4



Road-7





Road-5



Road-8



Road-9



Road-10



Road-11



Road-12



Road-13

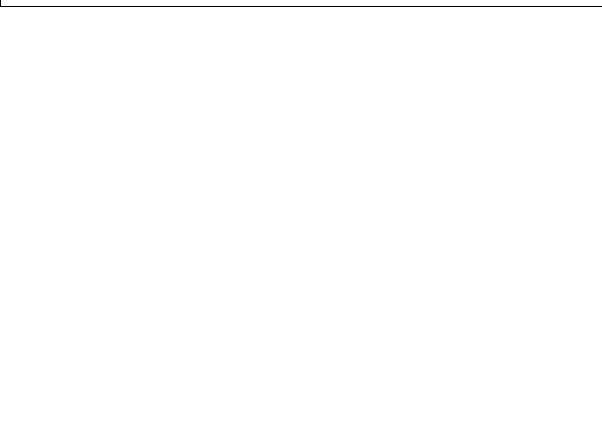

Road-14

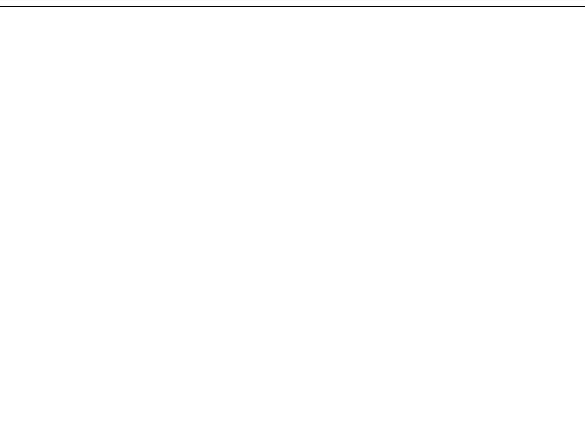





Road-15

### C. Subproject Scope and Components

49. The Construction and Improvement of road subprojects will be implemented in Charfasson Pourashava to provide more accessible, reliable, and climate-resilient roads. The subprojects Contract Packages (Package No.: e-GP/CTCRP/CHAR/RD-01, Contract Package No.: e-GP/CTCRP/CHAR/RD-02, and Contract Package No.: e-GP/CTCRP/CHAR/RD-03) will cover 15 roads with total length of 15.170 km works in all of different wards of Charfasson Pourashava. Existing condition of selected roads in the Charfasson are either BC or RCC or earthen road and mostly damaged. At present the width of these roads varies from 1.50 m to 4.00 m. The subproject been designed without major resettlement issues and land acquisition. Typical cross section and topographic of the road improvement are given in Figure 4 and 5.

50. The subproject activities of roads under Charfasson Pourashava will be the upgrading, re/construction including road protection work involving widening of the existing road formation. Specifically, the works will include the following: (i) Earth filling works with excavation, ii) Roadway reinforcement with CC and RCC works iv) Sand filling, Aggregate sand sub-base, polythene sheet, WBM, Brick; Bidding process shall not be launched for road until ECC is obtained. The design report summarizes the quantities of construction material<sup>17</sup>. These have been further utilized in assessing the environmental impact due to development of roads. A summary of the road packages under the subproject is in Table 10.

<sup>17</sup> Source: Detailed Engineering Design of 13 roads of 19.807 km work in Bakerganj Paurashava; District- Barishal, March 2022; LGED

Figure 4: Typical Cross section of the Proposed Road Subproject

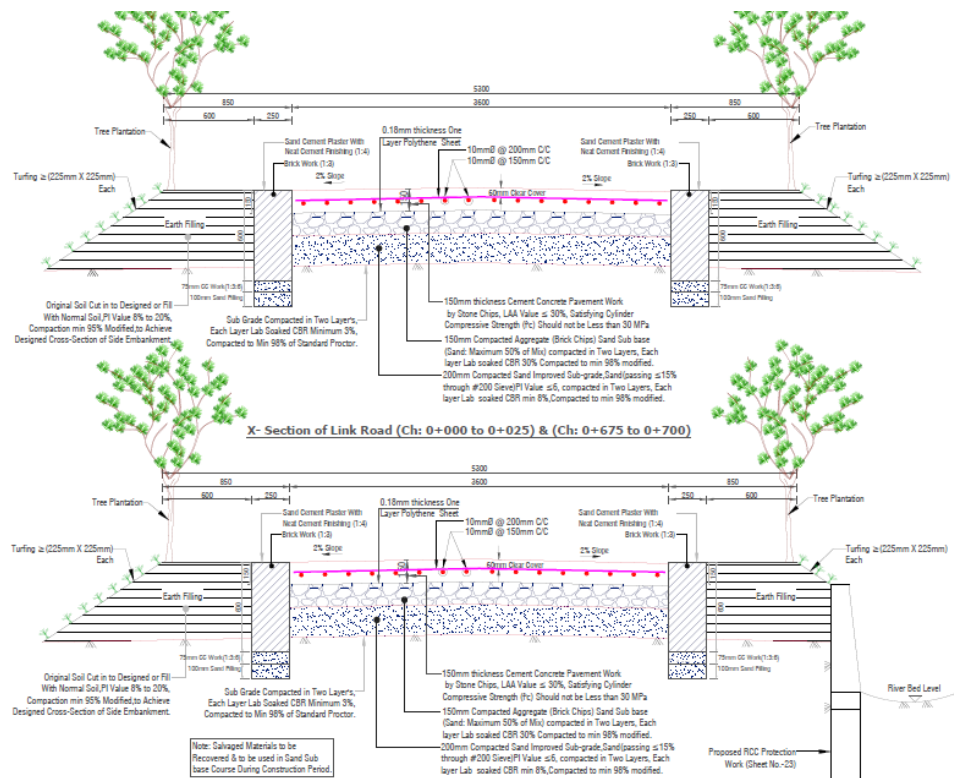
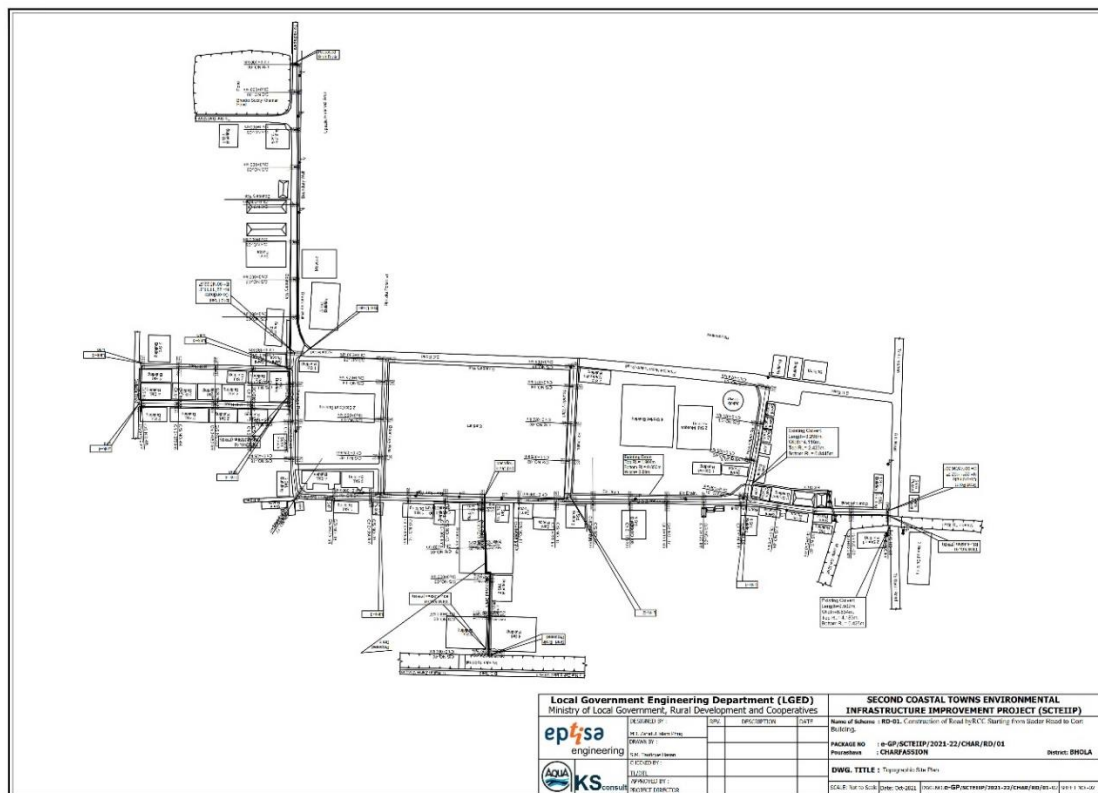
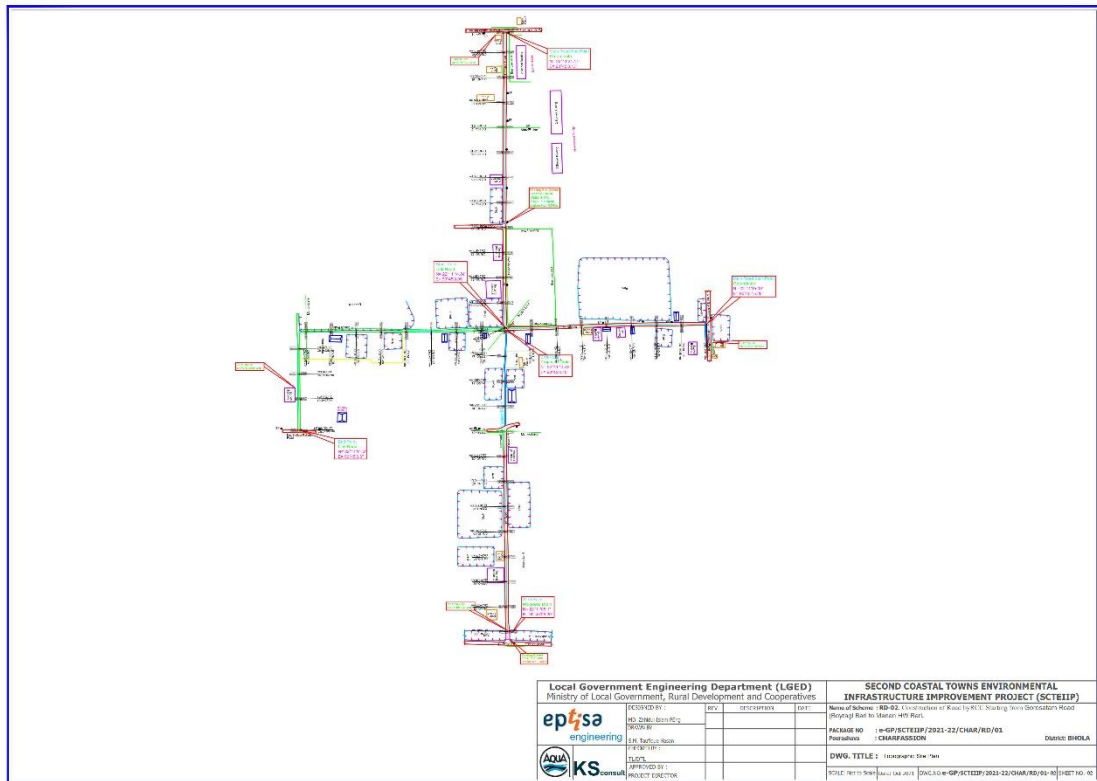

Figure 5: Topographic Site Plan of all 15 roads



Topographic Site Plan of RD-01



Topographic Site Plan of RD-02

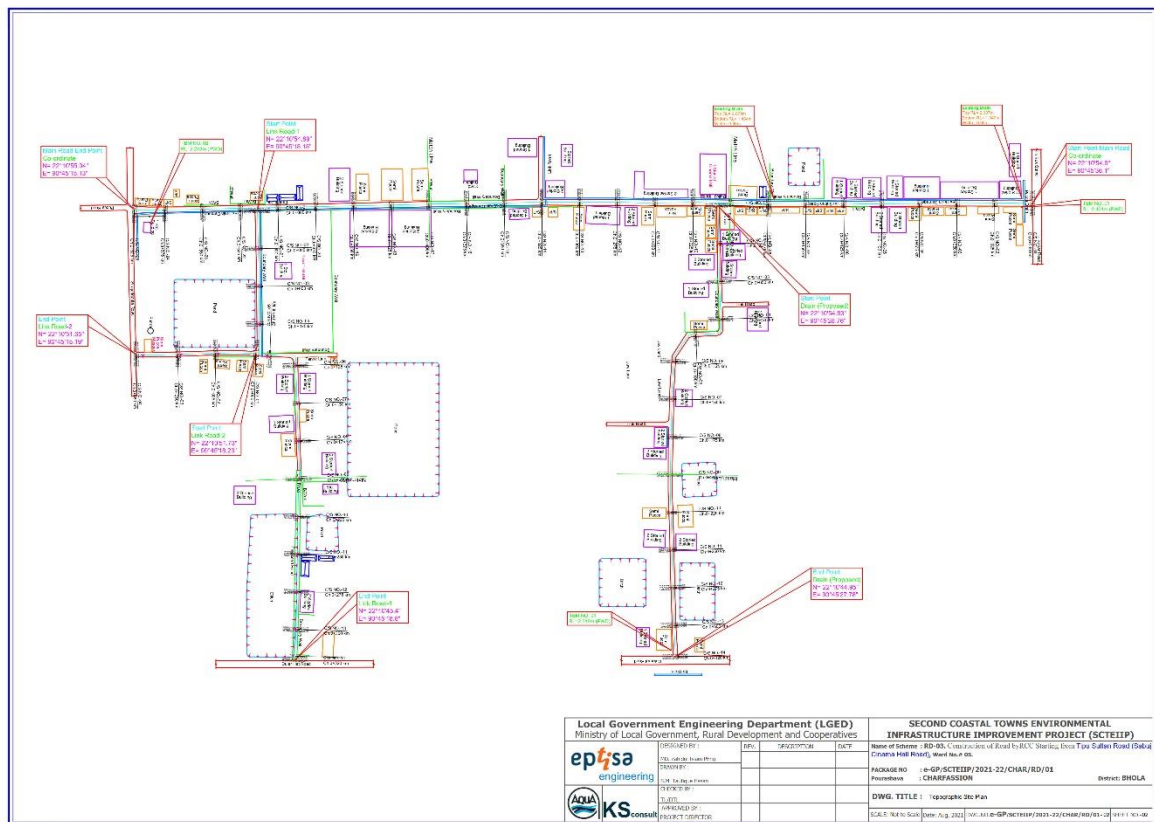

Topographic Site Plan of RD-03

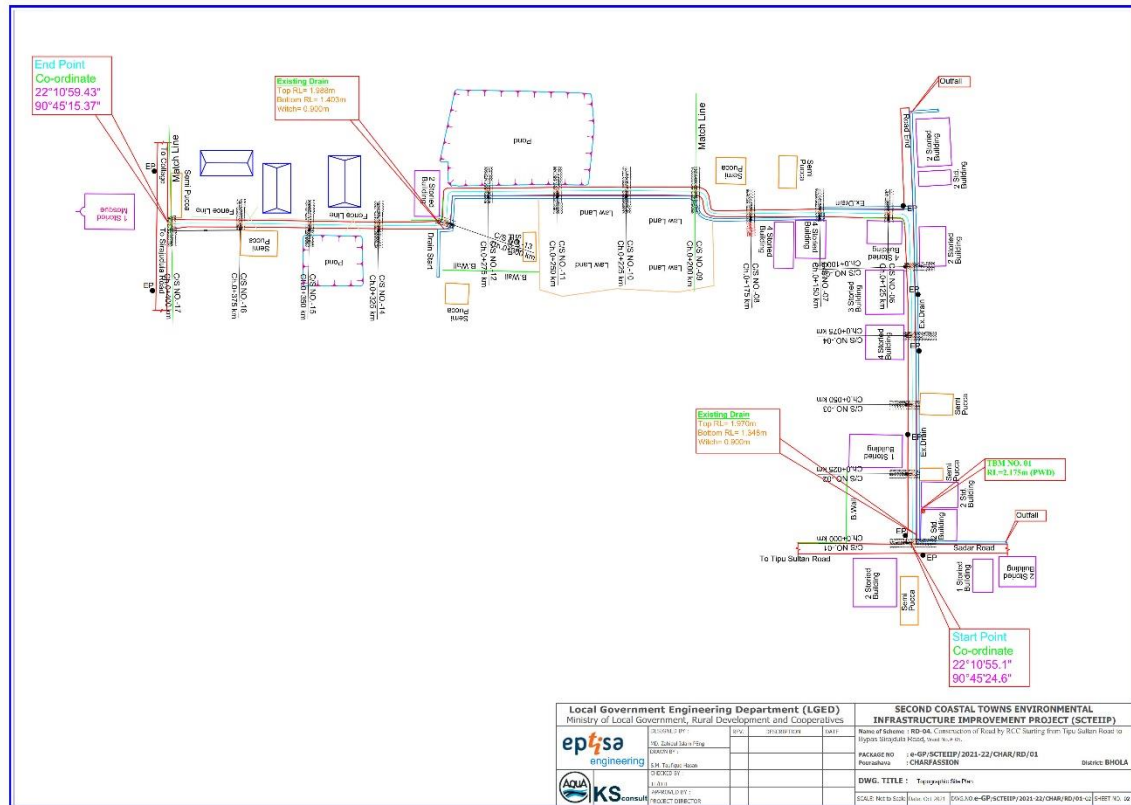

Topographic Site Plan of RD-04

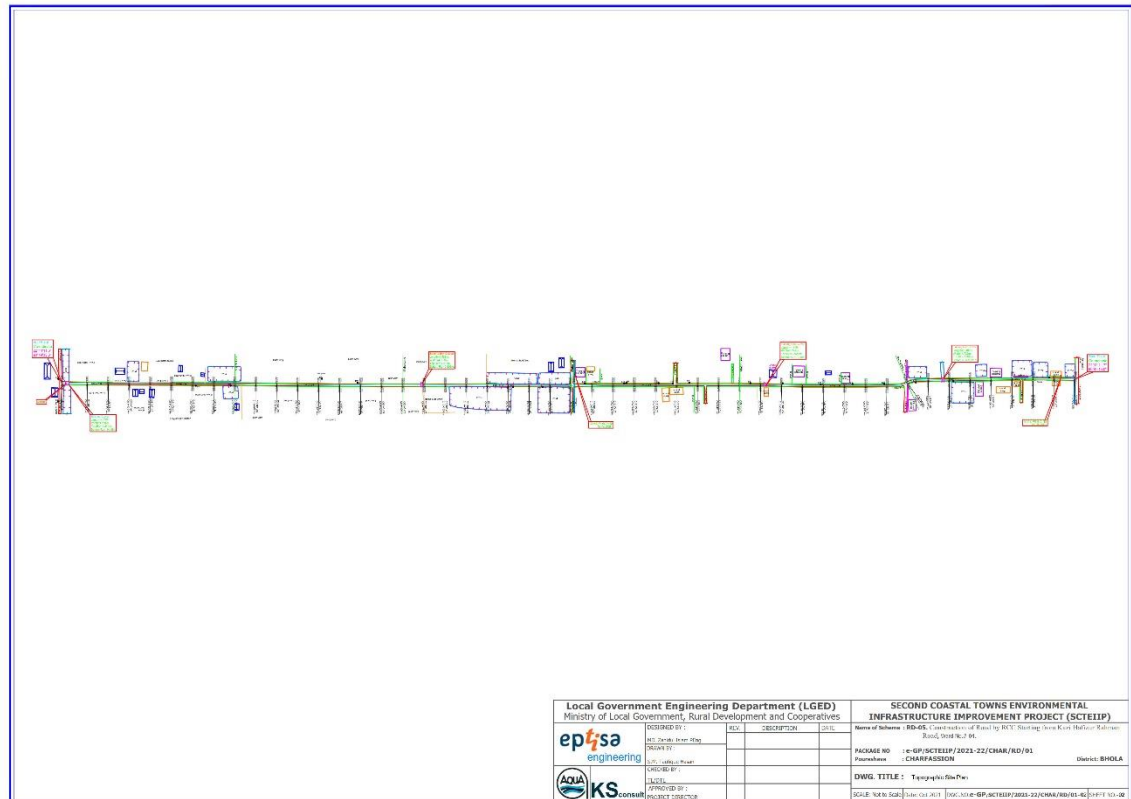

Topographic Site Plan of RD-05





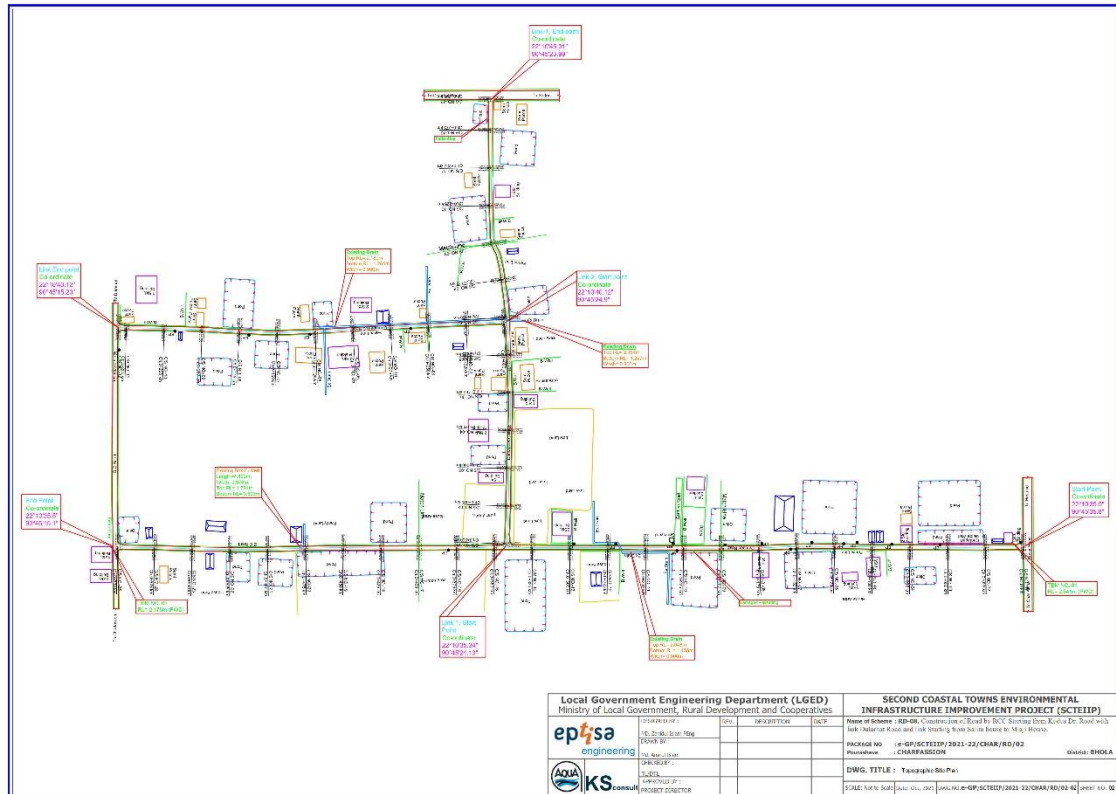

Topographic Site Plan of RD-08

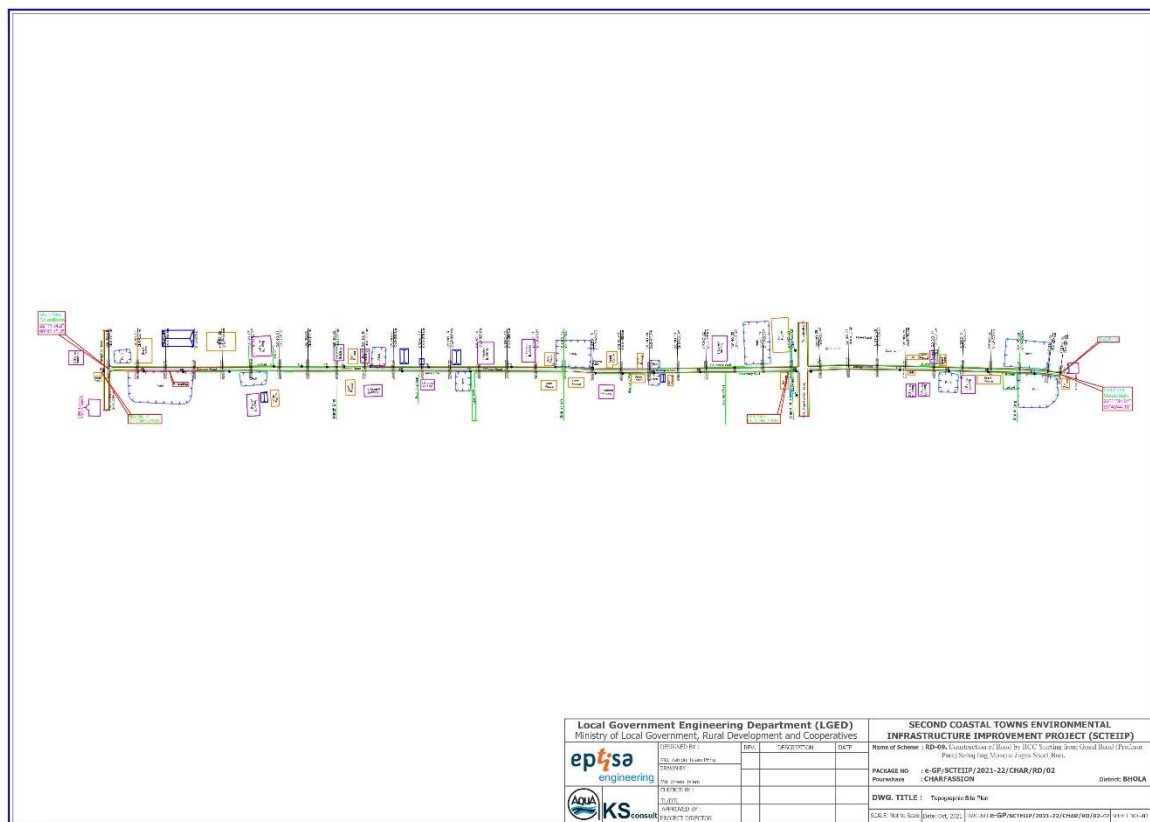

Topographic Site Plan of RD-09

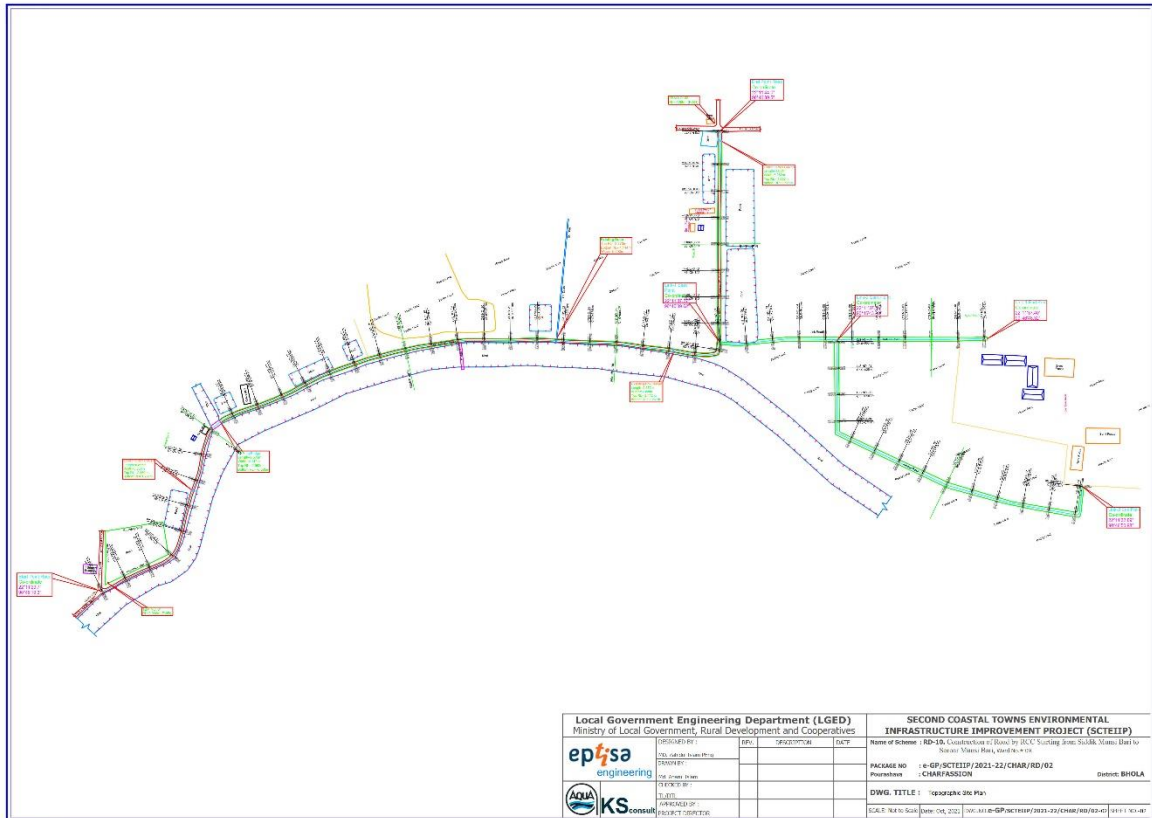

Topographic Site Plan of RD-10

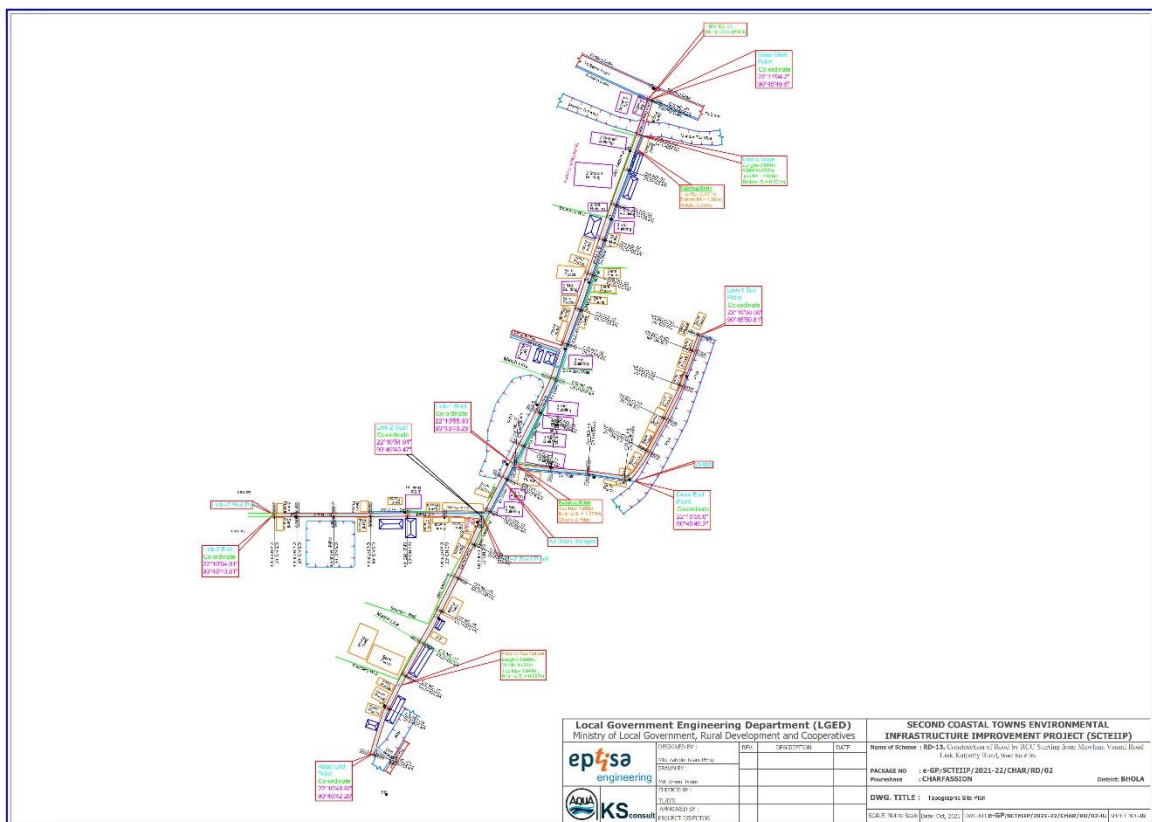

Topographic Site Plan of RD-11

### Topographic Site Plan of RD-13



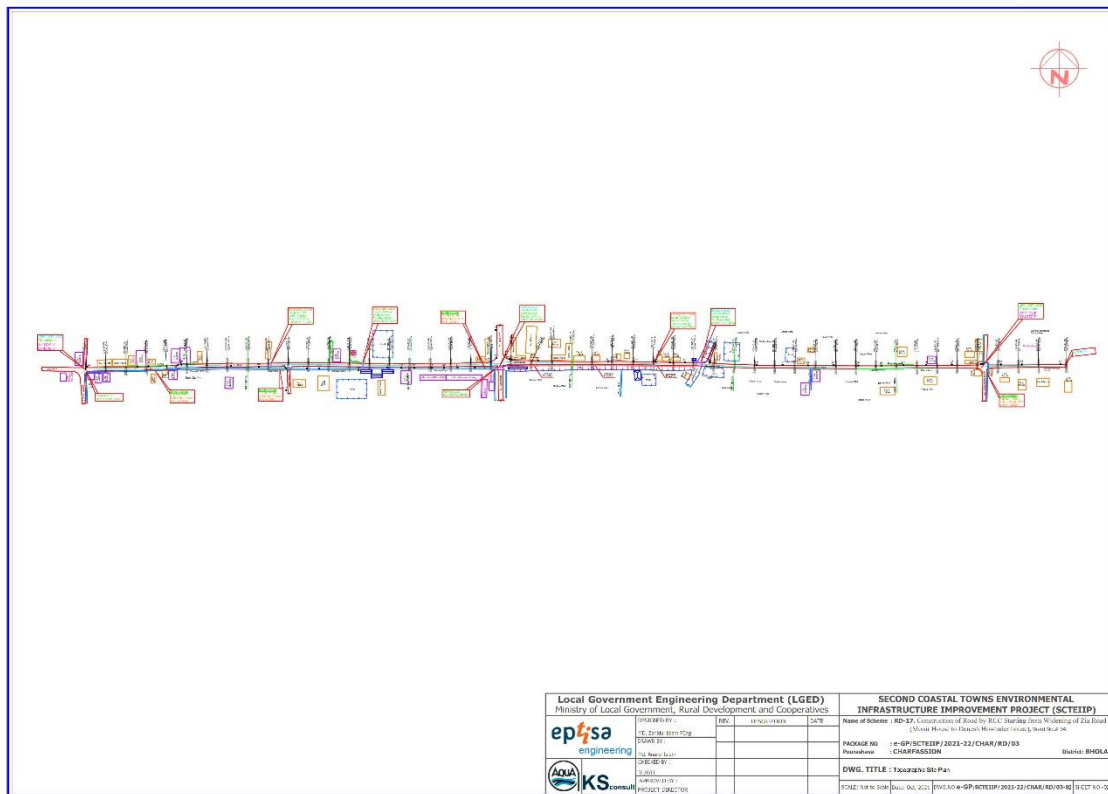

Topographic Site Plan of RD-14

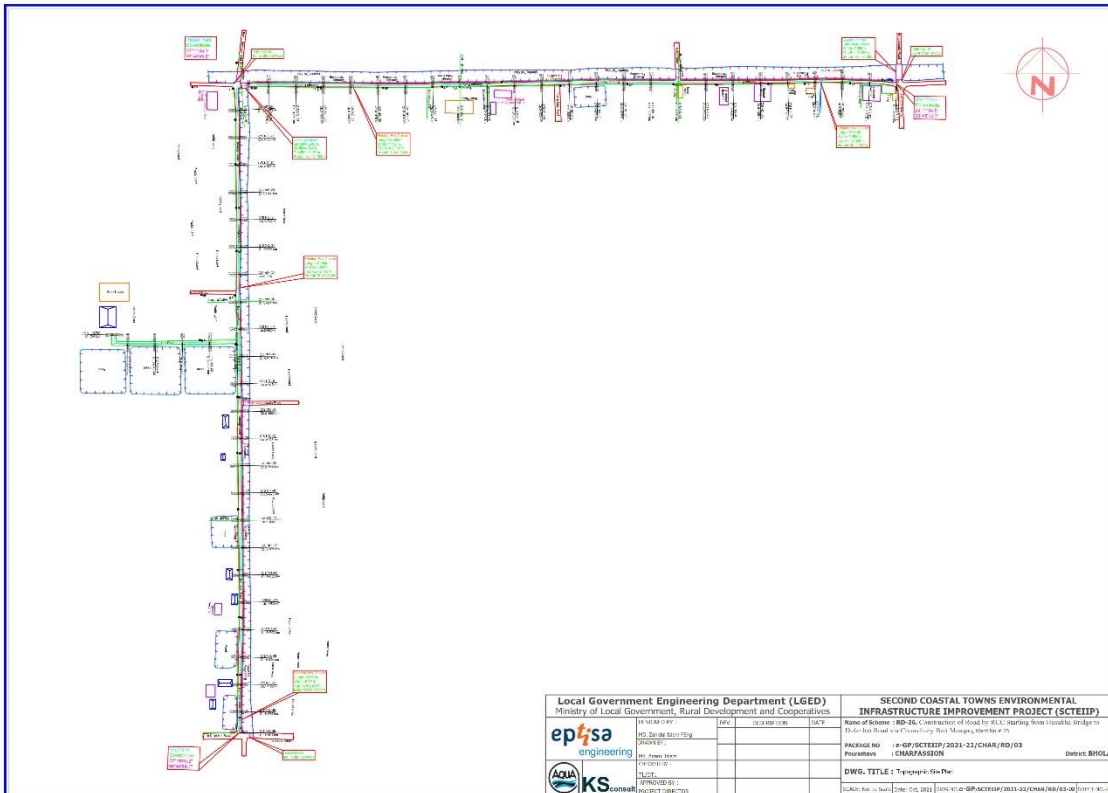

Topographic Site Plan of RD-15

**Table 10: Summary Description of Subproject Components**

SL. No	Road	Existing Road Length (km)	Proposed Road Length (km)	Width (m)		Type	
				Existing	Proposed	Existing	Proposed
e-GP/CTCRP/CHAR/RD-01: Construction/Improvement of 05 nos Road km under Charfassion Paurashava, District- Bhola.							
1	Construction of Road by RCC Starting from Sadar Road to Cort Building (Ch. 0+000 to 0+495) & Link road-01 (Ch. 0+000 to 0+074) starting at Ch. 0+095, Link road-02 (0+000 to 0+088) starting at Ch. 0+217, Link road-03 (Ch. 0+000 to 0+090) starting at Ch. 0+344, Link road-04 (Ch. 0+000 to 0+100) starting at Ch. 0+460, Link road-05 (Ch. 0+000 to 0+100) starting at Ch. 0+485 @ main road (Total Road Length=947.00m) with Road side Drain	0.950	0.950	Width 3.0m	5.0 (Main) 3.66 (link)	Earthen & Damaged Soling Road.	RCC
2	Construction of Road by RCC Starting from Gorosatam Road (Boyragi Bari to Manan HW Bari)(Ch. 0+000 to 0+495) & Link road (Ch. 0+000 to 0+306) starting at Ch. 0+200 @ main road (Total Length=801.00m) with Road side Drain	0.750	0.800	Width 2.60m	4.5	Earthen & Damaged Soling Road.	RCC
3	Construction of Road by RCC Starting from Tipu Sultan Road to Dularhat road (Ch: 0+000 to 0+330) & Kuddus Dr.link -01 (Ch: 0+000 to 0+040) (b) Construction of Mollah Para Road Starting from Jahir House to Kamal House Road (Ch: 0+000 to 0+150) & Waskoroni Mosque link -01 (Ch: 0+000 to 0+100) (c) Construction of Sirajudula Road Starting from Tipu Sultan Road to Dularhat road (Ch: 0+1500 to	0.645	0.670	2.50	4.0	Earthen & Damaged Soling Road.	RCC

SL. No	Road	Existing Road Length (km)	Proposed Road Length (km)	Width (m)		Type	
				Existing	Proposed	Existing	Proposed
	0+1800) @ main Road Ward no.-05. with Road side Drain						
4	Construction of Road by RCC Starting from (i) Tipu Sultan Road to Bypass Sirajdula Road (Ch. 0+000 to 0+400 ) Ward No. 05 (Road)(Length=400.00m), (ii) Construction of Moktadi Mollah Road (Ch: 0+000 to 0+330) at ward no-06 ( total Length = 730.00m) with Road side Drain	0.730	0.730	2.60	4.5	Damage d paved road.	RCC
5	Construction of Road by RCC Starting from Kazi Hafizur Rahman Road (Ch. 0+000 to 1+205), Ward No. 04 (Length=1205.00m) with Road side Drain	1.210	1.210	2.50	4.5	Damage d paved road.	RCC
<b>Total Road Length</b>		<b>4.285</b>	<b>4.348</b>				
<b>e-GP/CTCRP/CHAR/RD-02: Construction/Improvement of 06 nos Road under Charfassion Paurashava, District- Bhola.</b>							
6	Construction of Road by RCC Starting from Zia Road (GP Tower) to Gosai Road via Rafiq Amin house (Ch. 0+000 to 0+501), Ward No. 01 (Length=501.00m) with Road side Drain	0.500	0.500	2.6	5.0	Damage d BC	RCC
7	Construction of Road by RCC Starting from Kuddus Dr. Road with Link Dularhat Road and Link Starting from Salim house to Miaji House (Ch. 0+000 to 0+600) & Link road-01 (Ch. 0+000 to 0+295) starting at Ch. 0+342 @ main road, Link road-02 (Ch 0+000 to 0+255) starting at Ch. 0+147 @ link road-01	1.100	1.150	2.9	c	Damage d BC	RCC

	(Total Length=1150.00m) with Road side Drain						
8	Construction of Road by RCC starting from Gosal Road (Professor Para) Sabuj bag Mosque Jugas Sheel Bari. (Ch. 0.000 to 0+835) (Road)(Length=835.00m) with Road side Drain	0.810	0.840	2.84	5.0 m	Damage d BC Road	RCC
9	Construction of Road by RCC starting from Siddik Munsibari to Soroar Munsibari. (Ch 0+000 to 0+906) & Link road-01 (Ch 0+000 to 0+250) starting at Ch. 0+706 @ main road, Link road-02 (Ch 0+000 to 0+355) starting at Ch. 0+110 @ link road-01 at Ward No. # 09. (Total Road Length=1511.00m) with Road side Drain)	1.480	1.510	3.0 m	5.0 m	RCC	RCC
10	Construction of Road by RCC Starting from (i) Modon H/W (RHD to Liyakat Ali) road at 3 ward no (Ch: 0+000 to 0+870m) & (ii) Construction of Road by RCC Starting from Master Road (RHD to Kuddus Master Bari) at 1 ward no (Ch: 0+000 to 0+355m) (Total Length = 1225.00m)	1.210	1.230	2.50m	4.0	Damage d BC Road	RCC
11	Construction of Road by RCC Starting from Fazalur Rahaman Road (Ch: 0+000 to 0+600) 1no ward (Length = 600.00m)	0.580	0.600	2.40	4.0	Earthen and damaged soling road	RCC
<b>Total Length</b>		<b>5.680</b>	<b>5.822</b>				
<b>e-GP/CTCRP/CHAR/RD-03: Construction/Improvement of 04 nos Road under Charfassion Paurashava, District- Bhola.</b>							
12	Construction of Road by RCC starting from Widening of Zia Road (Monir House to Denesh Howlader house). (Ch 0+000 to 1+209) Ward No. #06. (Length=1209.00)	1.200	1.210	3.05 m	5.0m (Main) & 5.0m (link)	Damage d BC Road	BC Protection Work of length 481.0m & 302.0m

13	(i) Construction of Road by RCC Starting from Sarif Para Khalpar Road at ward no- 5 (Ch: 1+195m to 1+800m) Link Road -1 Unus Chowdury at Ch:0+55 (ii) Construction of Road by RCC Starting from Karimjan Madrasha Road at ward no- 5 (Ch: 0+000 to 0+350m) ( Total Length = 1010.00m)	1.000	1.010	3.05 m	5.0m	Damage d BC Road	RCC
14	(i) Construction of Road by RCC Starting from Fassion Para Khalpar Road at ward no- 7 (Ch: 0+960m to 1+560m) (ii) Construction of Road by RCC Starting from Sakantor (Border) Road at ward no- 7 (Ch: 0+000 to 0+530m) ( Total Length = 1130.00m)	1.100	1.130	3.0m	4.0 m	Damage d RCC & CC Road	RCC
15	(i) Construction of Road by RCC Starting from of Sen Nagor (0+000 to 0+750) ward No: 02 (ii) Construction of Road by RCC Starting from Akash Mizi (Halipad Road to North way of Rob H/W ) Road at ward no- 2 (Ch: 0+000 to 0+460m) (iii) Construction of Road by RCC Starting from Saddek Mizi (Rob H/W Road to South way of Saddek Mizi Bari) Road at ward no- 2 (Ch: 0+000 to 0+450m) ( Total Length = 1650.00m)	1.540	1.650	3.0 m	5.0 m	Earthen, Soaling & BC Road	RCC
<b>Total Length</b>		<b>4.840</b>	<b>4.999</b>				
<b>Grand Total</b>		<b>14.805</b>	<b>15.170</b>				

#### D. Resource Utilization

51. Gravel, sand, and aggregate will be required for civil construction part of this project, most of which are available in Bangladesh, which may, however, need to be transported over long distances. Reinforcing steel (both mild and high grade) is produced in the country. However, a guarantee of quality, quantity and delivery schedule is important. All these materials, and other construction materials will be sourced from legitimate entities authorized by the government.

**Table 11: Quantity of Construction Material**

Sl.#	Description	Unit	Quantity of Construction Material			
			Package 01	Package 02	Package 03	Total
<b>1</b>	<b>Earthworks</b>					
i)	Earth filling works, Earth work in excavation	m <sup>3</sup>	9998	14134	11679	35811
<b>2</b>	<b>Roadway</b>					
i)	CC & RCC works	m <sup>3</sup>	2726	3557	4119	10401
ii)	Reinforcement	Kg	773172	200767	237218	1211157
iii)	Geo-textile	m <sup>2</sup>	2687	3234	1196	7117
iv)	Blocks (size 400mm X 400mm X 100mm)	each	17183	20739	7781	45703
v)	Bituminous surfacing – wearing course (40mmDC), Prime coat	m <sup>2</sup>	0	0	0	0
vi)	Sand filling, Aggregate sand sub-base, polythene sheet, WBM, Brick	m <sup>3</sup>	2753	6371	5541	14665

Source: DDS Computation Based on Designs

**E. Construction Schedule**

52. The construction and re-excavation of schedule of the road packages including road protection works depends on the methodology adopted for construction. In general, the time period will also depend on the resources put in place by the contractor. The packages for the construction and improvement of the Bakerganj roads is proposed to be implemented by post-qualified contractors under a single envelope single stage bidding process through National Competitive Bidding (NCB) procedures. The subproject may take 18 months for construction. The post construction will also include defect liability period of 12 months.

#### IV. ANALYSIS OF ALTERNATIVES

54. The primary objective of the “analysis of alternatives” is to identify the location/technology for a particular subproject that would generate the least adverse impact and maximize the positive impacts. The preliminary assessment of the project included an analysis of alternatives, addressing the optimal match between required technical specifications and site conditions, as well as addressing any concerns for environmental, social, and economic features in each location.

55. “With Project” alternative. The implementation of the subprojects will contribute to physical improvement and socio-economic development in the Pourashava and will eventually lead to better quality of life of the people. Specifically, the alternative of pursuing the subprojects (“with project” alternative) have that following advantages:

- There will be improved and assured road transport facilities for the residents of Pourashava/District;
- Transport development will stimulate socio-economic development of the area. The proposed roads with existing damaged conditions comprise major deterrent to commercial growth in the area, the project scenario will catalyse commercial growth in various centres of the respective locality and will facilitate better business opportunities for local people;
- Roads improved through the project will also result in savings in the vehicle operation cost (fuel, operation, and maintenance) due to better road condition;
- Less emission from road vehicles due to better roads will result in better environmental conditions along the influence area.

**Table 12: Negative impact of current proposal on environment and society**

Sector	Impact
Land (Government-owned land are to be given priority)	No, construction and improvement of roads will be within existing ROWs in government-owned lands.
Presence Agricultural/crop land	No
Village affected	Close by, no significant impact will occur if EMP is followed
Families affected	Close by, no significant impact will occur if EMP is followed
Local Business affected	Close by, no significant impact will occur if EMP is followed
Loss of structures	Close by, no significant impact will occur if EMP is followed
Impact on Common properties	Close by, no significant impact will occur if EMP is followed
Presence of Trees	Close by, no significant impact will occur if EMP is followed
Presence of sensitive ecosystem	No
Presence of waterbody	Close by, no significant impact will occur if EMP is followed
Tribal population affected	No

56. **No-project Alternative and Implications.** The “no-project” option means that no road improvement/reconstruction will be implemented in the Pourashava. The “do nothing” or “without the project” option is not viable due to the following factors:

- (i) The socio-economic-physical status of the Charfasson residents would remain unchanged;
- (ii) The local skills would remain underutilized as no employment opportunities will be created for local population who would have otherwise worked at the project area;
- (iii) Reduced business development due to current poor bad condition of the road network; and
- (iv) No project scenario case will also result in environmental and social impacts due to potential pollution, increase of accidents, and increase of diseases brought by poor road condition.



## V. DESCRIPTION OF BASELINE ENVIRONMENT

### A. Baseline Information

57. The primary objective in this chapter is to provide an environmental baseline of the proposed road construction and improvement sites. Baseline data includes an inventory of physical, ecological and socio-economic parameters. Baseline environmental data presented in this chapter are based on available secondary information. No sampling for air quality, noise and water quality was conducted. Baseline environmental monitoring for such will be conducted before the start of construction. The Integrated Biodiversity Assessment Tool (IBAT) was used to screen the potential risks on the protected areas or critical habitat that may exist around the project sites.

### B. Project Influence Area

58. Impacts and risks were analyzed in the context of the project's area of influence, which encompasses the area where the roads will be constructed, immediate vicinity and the location of construction phase facilities such as the worker's camp, storage and disposal areas.

59. The primary impact will be confined mostly within the location of road construction areas. Delivery of construction materials to the site would extend the PIA. This means that during transport of construction materials, the impact area is extended along the roads being traversed by the transporting equipment.

### C. Physical Environment

60. **Topography.** Charfasson Pourashava is located at in the South Central (SC) region. Basically, the Pourashava area is flat with moderately high land at its central part. The lowest elevation within the Paurashava is 0.0617m whereas the highest elevation is 2.5218 m. Average elevation of the Pourashava land is 1.741 m. All wards of Charfasson have flat land. Ward 1 is directed towards west directions (towards Mukharbanda Khal), ward 2 towards east directions (towards Eastern Para Khal), ward 3 towards south-eastern direction (towards Boalkhali Khal ), ward 4 towards south-eastern direction (towards Mandar Toli Khal and Boalkhali Khal), ward 5 towards north-eastern direction (towards Mandar Toli Khal and Boalkhali Khal), ward 6 towards south-eastern direction (towards Moniar Khal and Mandar Toli Khal ), ward 7 towards east direction (towards Madraz Khal), ward 8 towards north western direction (towards Boalkhali Khal) and ward 9 is directed towards south-eastern direction towards Boalkhali Khal and Madraz Khal. There are about 398 ditches and 1,138 ponds within the Pourashava area. Among all wards ward no. 9 has got the highest number of ditches and ponds.

61. There is no river within the Pourashava boundary but there are many canals. The major canals are Boalkhali Khal, Eastern Para Khal, Madraz Khal, Mandar Toli Khal, Moniar Khal and Mukharbanda Khal. One is the canals flows through the middle of the Pourashava and another passes through the east side which is adjacent to Pourashava boundary. Most of the lands on both sides of the canals has been developed as residential and commercial uses. Ward no. 4 and 5 are the main commercial and administrative zones of the Pourashava (Charfasson Pourashava Master Plan (2011-31).

62. **Geology:** Bhola Island is part of the Ganges tidal floodplain (towards north) and the young Meghna estuarine floodplain (towards south) and is an active delta. The Geological Formation of coastal area of Bangladesh represents that, Bhola districts Charfasson Pourashava has three main types of soils with different qualities. Calcareous grey floodplain soils are structured grey silt loams to silty clays. The northern part of the area has silty clay loam of the Ganges River. The southern part has grey silty clay of the Meghna River. However,

soil condition of Charfasson Pourashava comprises diversified characteristics (Charfasson Pourashava Master Plan (2011-31).

63. **Soil:** Charfasson Pourashava has two main types of soils with different qualities such as noncalcareous alluvium and calcareous grey floodplain. Non-calcareous alluvium soils are raw sandy and silty alluvial deposits and generally neutral to alkaline in reaction. Calcareous grey floodplain soils are structured grey silt loams to silty clays, calcareous from the surface or at shallow depths, developed from Gangage alluvium. However, soil condition of Charfasson Pourashava comprises diversified characteristics.

64. **Seismicity.** According to ADPC (2010), Bangladesh is classified into four seismic zones with Zone IV being the most and Zone I being the least vulnerable to seismic risks. Twenty-six, 38 and 36 percent of Bangladesh falls within the high, moderate, and low risk zones in terms of earthquake vulnerability, respectively the southern part of the country, the least active region, where the maximum intensity is not likely to exceed VII, is in the Zone-III. Charfasson along with the entire Bhola Island falls in the Zone-I area. Seismicity map of Bangladesh and neighbouring countries indicate that there is no seismic activity in the delta region of Bangladesh.

65. The Bangladesh National Building Code (2010) on the other hand, divides Bangladesh into four categories of seismic zone according to intensity, i.e., very high, high, moderate and low. Charfasson falls within seismic zone 1 ( $Z = 0.12$ ).

66. **Climate:** The climate in Barishal Division is a combination of Tropical Savannah (Aw) and Tropical Monsoon (Am) according to the Köppen-Geiger climate classification (Beck et al. 2018<sup>18</sup>). The subproject site has a Tropical Monsoon (Am) climate.

67. **Temperature:** Charfasson Pourashava bears a hot summer and mild winter under the tropical monsoon climatic region of Bhola district. Temperature rises steadily from January to April, remains fairly steady from April to October and then falls to reach the lowest in January. The maximum temperature is 34.0°C and minimum is 14°C. Average maximum temperature is 32°C and minimum average 25°C. The monsoon starts from June and maximum rainfall is experienced from July to September (Charfasson Pourashava Master Plan 2011-2031).

68. **Rainfall:** The monsoon starts from June. Maximum rainfall was experienced in 2004 and lowest in 2010. Annual rainfall as recorded from 2003 to 2010, the maximum rainfall was 210.57 mm in 2004 and lowest (64.08 mm) in 2010 about. This area experiences high volume of rainfall during June to October.

---

<sup>18</sup> Beck, H., Zimmermann, N., McVicar, T. et al. Present and future Köppen-Geiger climate classification maps at 1-km resolution. *Sci Data* 5, 180214 (2018). <https://doi.org/10.1038/sdata.2018.214>

**Figure 6: Temperature and Precipitation Pattern in Bhola Station (Charfasson)****Annual Weather Averages in Bhola**

Based on weather reports collected during 2005–2015.

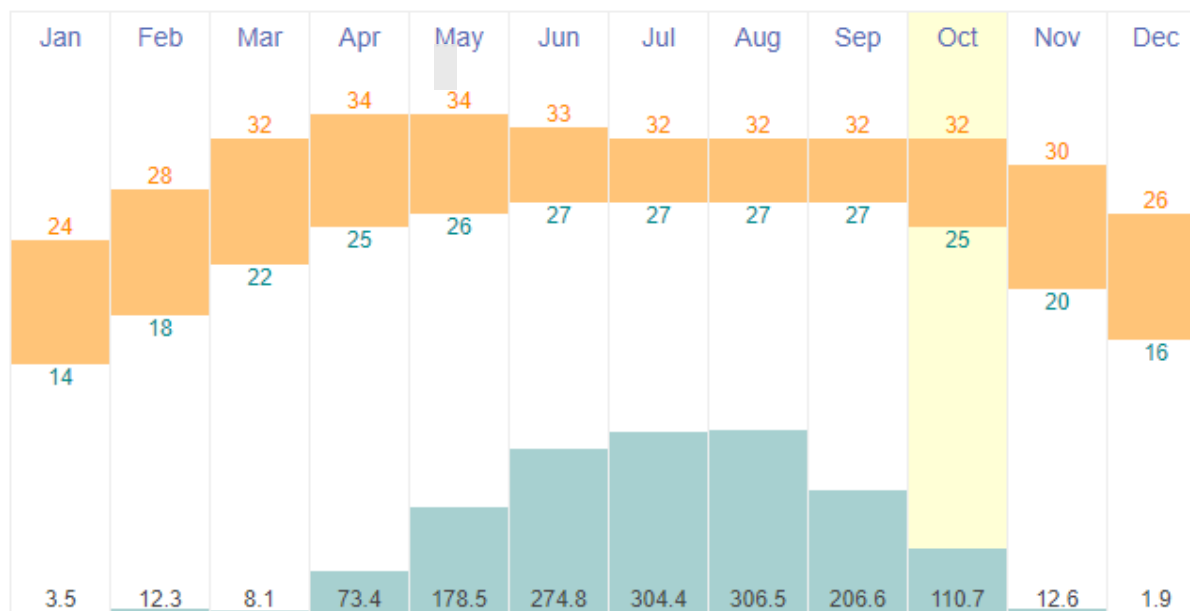

Source: Timeanddate.com

69. **Humidity:** The weather of Charfasson is not more contradictory from the natural weather of Bangladesh. But due to coastal characteristics, weather of this area has few special characteristics. The humidity is comparatively high in the coastal region rather than other districts of Bangladesh. The average annual relative humidity is 79.2%.

70. **Ground water:** Ground water quality in the Charfasson Pourashava is quite saline being a coastal town and part of island. Water in most shallow aquifers is somewhere arsenic and salinity and all are contaminated with iron, not suitable for drinking purposes. Arsenic is a geological problem. But experts view that it arises due to excessive extraction of ground water. Water is collected from rivers and ponds for irrigation purposes. The lower deep aquifer is found at a depth of 100 m to 110 m. Deep aquifers with fresh water in the Pourashava are exploited to meet the demand of water for inhabitants but that is small.

71. Arsenic contamination of geological origin is reported in many districts of Bangladesh. Occurrence of arsenic is reported in isolated pockets of Bhola District (less than 50 µg/l)<sup>19</sup>. In fact, few works report arsenic beyond the permissible level in some of the deep tube wells sunk in Gazaria, Daulatkhan and Charfasson Upazilas in Bhola district.<sup>20</sup> Also, iron is found to be high in ground waters of Bangladesh because of predominance of reducing conditions in the aquifers.<sup>21</sup> From the secondary data<sup>22</sup> in the Charfasson Upazila, the arsenic level detected 0.002 mg/l, and also Iron 0.11 mg/l, Manganese 0.03mg/l and Phosphate 0.25 mg/l and pH 7.7 was found in the groundwater (Detected in DPHE Laboratory Dhaka 2021).<sup>23</sup>

<sup>19</sup> Groundwater studies of Arsenic contamination in Bangladesh, DPHE/BGS/DFID, 2000

<sup>20</sup> [www.sos-arsenic.net](http://www.sos-arsenic.net)

<sup>21</sup> Groundwater studies of Arsenic contamination in Bangladesh, DPHE/BGS/DFID, 2000

<sup>22</sup> Environmental Impact Assessment Report, 2012 Ban: Bhola Gas Power Project No: 46916 [https://www.adb.org/sites/default/files/project-document/73497/46916-014-ban-esia-draft.pdf]

<sup>23</sup> IEE Bangladesh: Southwest Transmission Grid Expansion Project https://www.adb.org/sites/default/files/project-documents/51137/51137-001-iee-en\_0.pdf

72. **Surface water:** At Charfasson Paurashava, about 264.43 acre areas are under water bodies comprising ditch and pond. There are about 398 ditches covering 33.15 acre area and 1138 ponds comprising 231.28 acre area. Among all wards ward no. 9 has the highest number of ditches and ponds. Surface water pollution is originating from the use of insecticide and chemical fertilizers in crop fields. Wash out by rainwater from crop fields to nearest water sources with chemicals is causing water pollution. Cattle bathing and flow of wastewater from domestic use discharge into the ponds, khals and river have also been identified as reasons for surface water contamination. There is no water quality data available for Charfasson yet. There is no available information on surface water quality for the nearest receiving body for Charfasson Pourashava yet. Hence, baseline surface water quality sampling and analysis will be conducted before the start of construction activities.

73. **Water Logging:** As Charfasson Pourashava is an island, water logging is not a significant phenomenon in this Pourashava.

74. **Flood:** Flood occurs when water covers a large section of land that is normally not covered in water. Naturally floods are occurring in every rainy season, but it does not stay longer. Sometimes it overflows the embankment and causes many losses of property and lives. During flood low lying settlements are mainly affected. Flood is not a common natural disaster at Charfasson Pourashava. The area hardly faces flash flood. In 1955, 1974 and 1988 most of the areas of Bangladesh were affected by flood but Charfasson was not affected much in that time. The Pourashava was only affected flood in 1998.

75. **Cyclone:** Tropical cyclones from the Bay of Bengal accompanied by storm surges are one of the major disasters in Bangladesh. The country is one of the worst sufferers of all cyclonic casualties in the world. The high number of casualties is due to the fact that cyclones are always associated with storm surges. Charfasson Pourashava is located in the coastal belt, as a result the people of this area face cyclone almost every year. Devastating cyclones hit the area usually accompanied by high-speed winds, sometimes reaching 220 km/hr or more and 5-6m high waves, causing extensive damage to life, property and livestock. Cyclone hit Charfasson in several years. But, in 1970, 1975, 1991, 2007 and 2009 the extreme cyclone track passed through Charfasson. Among them the identifiable disaster was cyclone Bhola Cyclone 1970 (8 November) that cyclone formed over the central Bay of Bengal for which the estimated death toll ranged from 350,000 to 550,000. The storm had a central pressure as low as 950 mb, and its sustained winds blew at 185 km/h (115 mph), making it a Category 3 hurricane.<sup>24</sup>

76. Another cyclone named as SIDR, which is considered as a devastating cyclone that attacked in 2007 and Aila in 2009. The disaster SIDR and Aila were a big hazard for their natural climatic condition. It also damages many lives, forests, agricultures and infrastructures.

77. **Air Quality.** Baseline data on air quality for the subproject area is not available. There is no major source of air pollution at the proposed site. The contractor will be required to establish the baseline air quality before the start of construction.

78. **Noise Level.** Baseline data on noise for the subproject area is not available. There is no major source of noise pollution at the proposed site. Sources of noise in the subproject site include motor vehicles (motorcycles, pick-up, mini-trucks, auto-rickshaws, Nochimon/Tomtom), playing of loud-speaker, mass people gathering and people chatting. The contractor will be required to establish the baseline noise levels before the start of construction.

---

<sup>24</sup> <http://www.heidorn.info/keith/weather/events/sigcyclonebangladesh.htm>

## D. Biological Environment

79. **Terrestrial Fauna and Flora.** The proposed roads construction and improvement in Charfasson Pourashava are located within built-up areas. Vegetation in the surrounding area are secondary grown trees and shrubs. There are no forests, national parks, or sanctuaries in or adjacent to the proposed roads construction and improvement location. There are also no rare, threatened, or endangered species reported.

80. **Fauna Species.** Long-tailed Macaque (*Macaca fascicularis*), Phayre's langur (*Trachypithecus phayrei*) are listed as Critically Endangered as per IUCN 2015, v3 Red List of Threatened Species. Red Dog (*Cuon alpinus*) are listed as Endangered as per IUCN 2015, v3 Red List of Threatened Species. Ganges River Dolphin (*Platanista gangetica*), Black Giant Squirrel (*Ratufa bicolor*) are listed as Vulnerable as per IUCN 2015, v3 Red List of Threatened Species. Of the mammals the following species are most familiar in the area, Indian pipistelle (*Pipistrellus corromandra*), tickel's bat (*Hesperoptenus tickelli*), benji (*Herpestes edwardsi*), dhari Indur/rat (*Bandicota bengalensis*), indur (*Rattus rattus*) metho indur (*Mus Booduga*), shial/ jackal (*Canis aureus*), ud biral (*Aonyx cinerea*) and dura kathbirali (*Funambulus pennanti*). Some species of mammals are now rarely seen in the island. These are banar (*Macaca mullata*), khek shial (*Vulpes bengalensis*), kahrgosh (*Lepus nigricollis*), sajaru (*Atherurus macrourus*), khatash (*Viverra zibetha*), shusuk (*Neophocaena phocaenoides*) etc.

81. **Flora Species:** The area is covered with trees common throughout Bangladesh which are of fruits, timber, medicinal and shrubs and undershrub.

82. **Protected Areas and Critical Habitats.** Protected areas (PAs) are "especially dedicated to the protection and maintenance of biological diversity and associated cultural resources, which are managed through legal or other effective means" (IUCN, 1994). They are "designated or regulated and managed to achieve specific conservation objectives" (Mulogoy & Chape, 2004). Three types of protected areas were defined under the Bangladesh Wildlife Preservation Act, 1973; i.e., National Park, Wildlife Sanctuary and Game Reserve.

83. The IBAT was used to screen the presence of protected areas or critical habitats around the subproject site (area of analysis of 3km, 10 km and 20 km radius). Screening results show there is no ecologically sensitive area within the 3-km radius of the site. One key biodiversity area (KBA), the Ganges-Brahmaputra-Meghna delta, is within the 10-km radius of the site and one Protected Area (PA) that is Nijhum Dwip Marine Reserve/Marine Protected Area within 20-km radius of the site. From the same IBAT screening, 134 IUCN Red List species of concern are identified within the default area of analysis of 50-km radius (see Appendix 2 for the results of IBAT screening). The subproject site is already a built-up area and the probability of these species being found at the site is very low.

## E. Socio-Economic Environment

84. **Demography.** Charfasson Pourashava comprises around 19,595 numbers of people. Highest number of population has observed at ward no 5. The average population density of Charfasson Planning area is 1929 person/sq.km. This indicates that Charfasson is a high density area with respect to both national and district density. Average size of households of Charfasson Pourashava is 5. This indicates the culture of having small nuclear families which shows urban life characteristics.

85. **Land use pattern,** Land use is one of major determinant of planning especially in a developing country where technical component is being upgraded still. Suitable land use planning not only controls the development but also it can affect the traffic generation and degeneration of a particular area. At Charfasson Pourashava, there is dominance of

agricultural land (about 48.96% of the Pourashava area) followed by residential land use (about 30.24%) and water bodies (about 13.54%).

86. **Household Income:** There are different types of income groups of people living at Charfasson Pourashava area. About 40.0% of the households' incomes are within the range of Tk 5,001– Tk.10, 000 per month. Further, 24.7% of the household have income per month Tk. 2,500.00– Tk. 5,000.00, 4.7% have below 2,500.00 Tk per month, 13.3% have 10,001.00– Tk. 15,000.00 Tk. 12.7 % have Tk. 15,001.00– Tk. 20,000.00 and 4.7% have monthly income above 20,000.00 Tk.

87. **Literacy rate and educational institutions.** Educational institutions include 2 colleges, 2 secondary schools and 4 primary schools. As per BBS 2001, in Charfasson Pourashava the literacy rate is about 37.8% where the national level the literacy rate is about 53.3%. In Charfasson Pourashava, there are two primary schools, four kindergartens, two alim madrasas, two vocational schools, three high schools, and two colleges.

88. **Physical Cultural Resources.** The subprojects components are not immediately located near historical, cultural, and archaeological sites, no excavation works will be conducted in the vicinities of such sites. There are no other scheduled or unscheduled archaeological, paleontological, or architectural sites of heritage listed by local and/or national authority. Socio-cultural and religious establishments in the vicinity of the proposed road subproject include graveyards, schools and mosques.

## F. Site Specific Environmental Features

**Table 13: Site-specific Environmental Feature**

Road No.	Environmenta l Features	Photograph
1. Construction of Road by RCC Starting from Sadar Road to Cort Building (Ch. 0+000 to 0+495) & Link road-01 (Ch. 0+000 to 0+074) starting at Ch. 0+095, Link road-02 (0+000 to 0+088) starting at Ch. 0+217, Link road-03 (Ch. 0+000 to 0+090) starting at Ch. 0+344, Link road-04 (Ch. 0+000 to 0+100) starting at Ch. 0+460, Link road-05 (Ch. 0+000 to 0+100) starting at Ch. 0+485 @ main road (Total Road Length=947.00m) with Road side Drain	Nearby the road alignment there are trees, electric poles and residential houses.	 <p>Trees, electric pole and residential house</p>



Road No.	Environmental Features	Photograph
<p>2. Construction of Road by RCC Starting from Gorosatam Road (Boyragi Bari to Manan HW Bari)(Ch. 0+000 to 0+495) &amp; Link road (Ch. 0+000 to 0+306) starting at Ch. 0+200 @ main road (Total Length=801.00m) with Road side Drain</p>	<p>Nearby the road alignment there are trees, electric poles and residential houses.</p>	 <p>Birds on electric pole and residential house</p>
<p>3. Construction of Road by RCC Starting from Tipu Sultan Road to Dularhat road (Ch: 0+000 to 0+330) &amp; Kuddus Dr.link - 01 (Ch: 0+000 to 0+040) (b) Construction of Mollah Para Road Starting from Jahir House to Kamal House Road (Ch: 0+000 to 0+150) &amp; Waskoroni Mosque link -01 (Ch: 0+000 to 0+100) (c) Construction of Sirajudula Road Starting from Tipu Sultan Road to Dularhat road (Ch: 0+1500 to 0+1800) @ main Road Ward no.-05. with Road side Drain</p>	<p>Nearby the road alignment there are trees, electric poles and residential houses.</p>	 <p>Trees and residential house</p>
<p>4. Construction of Road by RCC Starting from (i) Tipu Sultan Road to Bypas Sirajdula Road (Ch. 0+000 to 0+400) Ward No. 05 (Road)(Length=400.00m) , (ii) Construction of Muktadi Mollah Road (Ch: 0+000 to 0+330) at ward no-06 ( total Length = 730.00m) with Road side Drain</p>	<p>Nearby the road alignment there are, trees, over electric poles, pond and residential houses.</p>	 <p>Pond and trees</p>

Road No.	Environmental Features	Photograph
5. Construction of Road by RCC Starting from Kazi Hafizur Rahman Road (Ch. 0+000 to 1+205), Ward No. 04 (Length=1205.00m) with Road side Drain	Nearby the road alignment there are trees, agriculture land, electric pole, ditch and residential houses.	 <p data-bbox="756 651 1155 685">Vegetation, ditch and electric pole</p>
6. Construction of Road by RCC Starting from Zia Road (GP Tower) to Gosal Road via Rafiq Amin house (Ch. 0+000 to 0+501), Ward No. 01 (Length=501.00m) with Road side Drain	Nearby the road alignment there are electric poles, trees and residential houses.	 <p data-bbox="756 1160 1262 1189">Trees, electric pole and residential houses</p>
7. Construction of Road by RCC Starting from Kuddus Dr. Road with Link Dularhat Road and Link Starting from Salim house to Miaji House (Ch. 0+000 to 0+600) & Link road-01 (Ch. 0+000 to 0+295) starting at Ch. 0+342 @ main road, Link road-02 (Ch 0+000 to 0+255) starting at Ch. 0+147 @ link road-01 (Total Length=1150.00m) with Road side Drain	Nearby the road alignment there are electric poles, ditch canal, residential houses and trees.	 <p data-bbox="756 1704 943 1733">Ditch and trees</p>



Road No.	Environmental Features	Photograph
8. Construction of Road by RCC starting from Gosal Road (Professor Para) Sabuj bag Mosque Jugas Sheel Bari. (Ch. 0.000 to 0+835) (Road)(Length=835.00m) with Roadside Drain	Nearby the road alignment there are trees, mosque, graveyard, electric poles and residential houses.	 <p>Graveyard</p>
9. Construction of Road by RCC starting from Siddik Munsibari to Soroar Munsibari. (Ch 0+000 to 0+906) & Link road-01 (Ch 0+000 to 0+250) starting at Ch. 0+706 @ main road, Link road-02 (Ch 0+000 to 0+355) starting at Ch. 0+110 @ link road-01 at Ward No. # 09.( Total Road Length=1511.00m) with Road side Drain	Nearby the road alignment there are trees, School, graveyard, residential houses and electric poles.	 <p>School</p>
10. Construction of Road by RCC Starting from (i) Modon H/W (RHD to Liyakit Ali) road at 3 ward no (Ch: 0+000 to 0+870m) & (ii) Construction of Road by RCC Starting from Master Road (RHD to Kuddus Master Bari) at 1 ward no (Ch: 0+000 to 0+355m) ( Total Length = 1225.00m)	Nearby the road alignment there are trees, pond, residential house and electric poles.	 <p>Pond</p>
11. Construction of Road by RCC Starting from Fazalur Rahaman Road (Ch: 0+000 to 0+600) 1no ward (Length = 600.00m)	Nearby the road alignment there are trees, pond, residential house, and electric poles.	 <p>Residential house</p>

Road No.	Environmental Features	Photograph
12. Construction of Road by RCC starting from Widening of Zia Road (Monir House to Denesh Howlader house). (Ch 0+000 to 1+209) Ward No. #06. (Length=1209.00)	Nearby the road alignment there are trees, canal, residential house and electric poles.	 <p data-bbox="759 712 823 741">Shop</p>
13. (i) Construction of Road by RCC Starting from Sarif Para Khalpar Road at ward no- 5 (Ch: 1+195m to 1+800m) Link Road -1 Unus Chowdury at Ch:0+55 (ii) Construction of Road by RCC Starting from Karimjan Madrasha Road at ward no- 5 (Ch: 0+000 to 0+350m) ( Total Length = 1010.00m)	Nearby the road alignment there are trees, canal, bridge, residential house, and electric poles.	 <p data-bbox="759 1238 1134 1267">Trees, playground, electric pole</p>
14. (i) Construction of Road by RCC Starting from Fassion Para Khalpar Road at ward no- 7 (Ch: 0+960m to 1+560m) (ii) Construction of Road by RCC Starting from Sakantor (Border) Road at ward no- 7 (Ch: 0+000 to 0+530m) ( Total Length = 1130.00m)	Nearby the road alignment there are trees, water logging, agriculture land, residential house, and electric poles.	 <p data-bbox="759 1608 1126 1664">Water logging Graveyard and agriculture land</p>
15.(i) Construction of Road by RCC Starting from of Sen Nagor (0+000 to 0+750) ward No: 02 (ii) Construction of Road by RCC Starting from Akash Mizi (Halipad Road to North way of Rob H/W ) Road at ward no- 2 (Ch: 0+000 to 0+460m) (iii) Construction of Road by RCC Starting from	Nearby the road alignment there are trees, agriculture land, residential house, and electric poles.	

Road No.	Environmental Features	Photograph
Saddek Mizi (Rob H/W Road to South way of Saddek Mizi Bari) Road at ward no- 2 (Ch: 0+000 to 0+450m) ( Total Length = 1650.00m)		 <p>Residential house</p>

## VI. ANTICIPATED ENVIRONMENTAL IMPACTS AND MITIGATION MEASURES

89. Environmental impact assessment is the systematic identification and evaluation of the potential impacts (effects) of proposed projects, plans, programs, or legislative actions relative to the physical, chemical, biological, cultural, and socioeconomic components of the total environment. ADB SPS, 2009 requires the assessment of environmental impacts during the different stages of the project, including project design/pre-construction, construction, and operation phases, and the formulation of corresponding mitigation measures to avoid, minimize or offset environmental impacts.

### A. Design/Pre-Construction Phase Impacts and Mitigation Measures

90. **Integration of EMP in bidding documents and contracts.** Lack of awareness by contractors on ADB SPS, 2009 requirements may result in insufficient budget and non-implementation of EMP.

91. To ensure that EMP will be provided with sufficient budget and implemented:

- (i) The PMU will incorporate the costs of implementing OHS and the EMP as well as specific provisions requiring contractors to comply with all other conditions required by ADB into the bidding and contract document; and
- (ii) Once the Contractor is selected, the PIU with support from PMSC will inform contractors on their responsibilities in EMP implementation, in compliance with ADB and government requirements, self -monitoring and reporting procedures.

92. **Updating of IEE.** The PMU shall update the IEE in case of change in design and submit the same for review and clearance of ADB.

93. **Provisions for connection to service infrastructure.** Unplanned construction activity may be necessary in case of absence of service infrastructure at the site.

94. To avoid unplanned construction activity, the PMU and PIU shall confirm the location, capacity, functionality and connection readiness of water, sewerage, electricity, heating and



legal landfills to avoid wastewater dumping, ad-hoc connection arrangements, or inappropriate waste disposal during the construction phase.

95. **Integration of climate change considerations in design.** The detailed design of the road network should consider future changes in climate patterns such as flooding due to extended monsoon seasons and increased level of precipitation, droughts, and increased global temperature, among others.

96. Detail design of the subproject roads provides for possible measures, both structural and non-structural, to integrate climate resilient design standard into the road subproject. Such actions are to include: (a) raising of road levels to optimum heights; (b) bitumen carpeting increased to required thickness; (c) proper compaction of soil beneath carpeted layers; (d) preference to cement concrete (CC) pavement with appropriate temperature reinforcement and guide wall to protect erosion and sliding where there are threats of inundation; and (e) turf and tree plantation along the road shoulders and roadside slopes.

97. **Impacts on local hydrology.** Failure to consider the local hydrology in the siting and design planning may lead to local waterlogging problems and obstruction of water flows in the vicinity.

98. To address these impacts, the design will consider the following:

- (i) Detailed assessment of the micro hydrology and topography of the project site;
- (ii) Design the roads according to the slope and elevation relative to the water bodies that may exist in the area; and
- (iii) Provide the appropriate design of drains for road stretches that do not have existing drainage or where persistent flooding has been recorded.

99. **Disruption of Existing Utilities.** Construction activities may disrupt existing utilities.

100. To avoid/minimize or manage the disruption of existing utilities, the following measures will be implemented:

- (i) Conduct investigation at site to determine all the existing utilities that will likely be disturbed during construction phase; and
- (ii) Coordinate with agencies responsible for the maintenance of the utilities and formulate a plan to minimize disruption of services during construction phase. The plan must be formulated in coordination with LGED and stakeholders at the site. Where required, the responsible agency shall be requested by PIU to carry out the necessary works at the time required and at cost of the subproject.

101. **Disturbance of private and common properties and physical cultural resources.** Road works will be confined to the location of the existing selected roads and the available road right-of-way (ROW). The subproject road improvement will cross few schools, mosques, water bodies (canals) and residential areas. As per design, the construction/improvement of roads may adversely impact some of structures like fencing, electric posts, trees, properties etc.

102. The following mitigation measures shall be implemented to address the above impacts:

- (i) Conduct investigation at site to determine if any existing private or common properties/structures will be disturbed during construction phase;
- (ii) Conduct meaningful consultation with stakeholders whose private and common properties are confirmed to be likely affected by the construction works;
- (iii) Ensure that all works will be confined within existing alignments, and within existing rights-of-way (ROWS);

- (iv) Avoid disturbance or damage of physical cultural resources (mosque, graveyards) through proper design of road alignment and demarcating construction area; and
- (v) Ensure the implementation of measures according to the resettlement plan for the subproject, as necessary.

103. **Material sourcing.** Erosion and sedimentation may be caused by illegal quarries in the region. Materials for the construction should not be sourced from these facilities.

104. As a measure,
- (i) the bid documents should include a clause on material sourcing that will require the contractor to source construction materials from legal or government-approved sources only.
  - (ii) no new quarry sites shall be used for the subproject;
  - (iii) verify suitability of all material sources and obtain approval of PMU/DIVISIONAL/REGIONAL OFFICE or PIU; and
  - (iv) document all sources of materials and include in the monthly reporting to the PIU.

105. **Drinking water quality.** Drinking water supply for workers will be likely sourced from tube wells. However, there is a possibility that underground sources have arsenic levels that could be detrimental to health.

106. To avoid any health risks from the drinking water supply:
- (i) the bid documents should include a requirement that Contractor will ensure that drinking water supply shows compliance with the drinking water quality standards, particularly for arsenic parameter; and
  - (ii) the Contractor will undertake groundwater quality sampling and analysis to ensure that water from tube wells follows the drinking water quality standards. If the groundwater quality does not comply with the standards, the contractor will source potable water from alternative source or provide onsite treatment facility at its own cost and approval from PIU/PMU.

107. **Consents, Permits and Clearances.** Failure to obtain necessary consents, permits, and other appropriate regulatory clearances can result in design revisions and work stoppage.

108. All the necessary consents, permits, and clearances shall be obtained before the start of civil works. Environmental clearance for the entire Project will be obtained by the PMU from the Department of Environment prior to award of contract. LGED will contact the Upazila Parishad for clearance and NOC for construction. Additionally, any permits or consents required from relevant government agencies for construction activities near locally recognized monuments, cultural resources or any other important structures, if any, will be obtained.

109. **EMP Implementation Training.** If the contractors and construction supervision engineers are not aware about the requirements of this EMP, the project may not proceed and comply with ADB and GoB environmental policies.

110. The PMU, Divisional/Regional Office, PIU and contractors will be required to undergo training/capacity building on EMP implementation. The capacity building program will be participatory to the extent possible to make it more effective, with learning by doing, role playing, group exercises, on-the-job training, etc. Pre- and post-training assessment will be conducted to measure the effectiveness of the program.

111. **Community awareness of project activities and impacts.** Lack of community awareness on project activities may result in potential community health and safety concerns and complaints.

112. Before the start of project construction, consult with relevant authorities of affected establishments/institutions (e.g. schools, colleges or hospitals) on the plan and schedule works so that construction activities do not interfere or disturb the operations of these entities (due to noise, dust, movement of vehicles,) and also considering safety and security of users of these establishments/institutions. Further, the community should be made aware of the upcoming project and project activities. Important information to be disseminated to the people are, among others, the following:

- (i) Overview and objectives of the proposed project;
- (ii) Final detailed design of proposed project components;
- (iii) Potential environmental and social impacts (positive and negative) of the project, and the proposed mitigation measures for the perceived negative impacts; and
- (iv) Grievance redress mechanism and contact details of the project.

## **B. Construction Phase Impacts and Mitigation Measures**

113. **Construction Planning.** Inadequate planning could lead to non-implementation of EMP during the construction phase and result in significant environmental impacts leading to non-compliance with ADB's environmental safeguard requirements.

114. To ensure that EMP will be implemented during the construction phase, the contractor should, prior to start of construction activities:

- (i) Designate an Environmental Health and Safety Officer (EHSO).
- (ii) Conduct training on the rationale for and implementation of the SEMP and EMP to enhance general understanding and clarify responsibilities regarding implementation, including monitoring and reporting, must also be provided to relevant staff of contractors (including EHSOs)
- (iii) The Contractor will be required to submit to PMU, for review and approval, a SEMP including (a) proposed sites/locations for construction work camps, storage areas, hauling roads, lay down areas, disposal areas for solid and hazardous wastes, (b) specific mitigation measures following the approved EMP; (c) monitoring program as per EMP; and (d) budget for SEMP implementation. No works can commence prior to approval of SEMP. The SEMP will include the following:
  - a. Construction Compound Management Plan;
  - b. Construction Traffic Management Plan;
  - c. Construction Health and Safety Plan (including COVID-19 H&S guidance);
  - d. Materials Management Plan;
  - e. Noise and Vibration Management Plan
  - f. Water Quality Management Plan;
  - g. Dust Management Plan;
  - h. Waste Management Plan; and
  - i. Emergency Incident Response Plan.

115. **Excavation Works.** Excavations may affect local drainage patterns if surface and groundwater collect in voids as they are being dug.

116. To mitigate, the contractor will ensure the following:

- (i) All excavations shall be done to the minimum dimension as required for safety and working facility.
- (ii) The excavation shall be executed in such a manner that the contractor does not damage or interfere with existing services or structures. If damage or interference is so caused, the contractor shall make arrangements with the supply and/or building owner to execute the repairs at the contractor's own cost.
- (iii) All excavations and other work shall be carried out during nighttime at busy road section.
- (iv) Road drains and channels shall be kept free from obstructions at all times.

117. **Removal of Trees.** Tree cutting will be vigilantly avoided as much as possible and it is anticipated that tree cutting will not be required for the construction of roads.

118. However, if tree cutting is required the following actions are proposed to minimize the impact of tree removal:

- (i) After the finalization of the designs and layout of the project components, the trees within proposed construction areas will be marked;
- (ii) Trees within area required for construction will be felled after prior approval;
- (iii) Replacement of the tree shall be undertaken by LGED at the replacement ratio of two trees for every tree that is cut (e.g., 2:1 ratio); (project has already considered budget for tree plantation for its road subproject and it has provisioned around 50,000 BDT for each of km of road and trees will be planted to increase green coverage where there will be spaces on road shoulders)
- (iv) No tree cutting should be done during bird nesting season or, ensure that trees being cut have no active bird nests. Contractor should be able to spot active bird nests prior to any tree cutting attempt;
- (v) Only trees that will require removal within the proposed construction areas of the sites will be cut; and
- (vi) For trees that will not be cut, take all precautions to protect them from any damage from construction activities.

119. **Soil erosion and sediment mobilization.** Excavation during construction will generate loose soil which can be carried through surface run-off during a rainfall.

120. During construction phase, the Contractor shall implement the measures at all times to control soil erosion that shall include, but not be limited to the following:

- (i) The Contractor shall plan his works to minimize surface excavation works during the rainy season where practicable;
- (ii) Precautions to be taken at any time of year when rainstorms are likely, actions to be taken when a rainstorm is imminent or forecast, and actions to be taken during or after rainstorms shall be developed by the Contractor;
- (iii) The earthwork sites where exposed land surface is vulnerable to runoff shall be consolidated and/or covered;
- (iv) Channels, earth bunds, netting, tarpaulin and or sandbag barriers shall be used on site to manage surface water runoff and minimize erosion;
- (v) The overall slope of the works areas and construction yards shall be kept to a minimum to reduce the erosive potential of surface water flows; and
- (vi) Monitor groundwater quality that could exist close to the working areas to ensure compliance.

121. **Surface water pollution.** Silt-laden run-off from stockpiled materials, solid wastes and domestic wastewater from the construction camp, and leaks from chemical storage areas and

machineries may contaminate or result in water pollution if disposed or discharged to nearby receiving bodies of water. Untreated sewage from the pit latrines could enter surface water if not adequately designed and positioned to reflect the local hydrological and hydrogeological patterns. Periods of high rainfall could lead to the overflow of the pit and overland flow, or rapid through-flow of the effluent to surface water prior to its full digestion in the soil. Raw sewage can potentially impact surface water quality by promoting the growth of algae and delivering pathogens may be harmful to human and ecological receptors. Solvents and vehicle maintenance fluid (oil, coolant) and diesel fuel may contaminate surface and groundwater if these are disposed of directly into the ground or washed into the streams. Human waste from construction workers may also contaminate surface water and groundwater if there are no adequate sanitary facilities.

122. To mitigate these impacts, the contractor will comply with the following:

- (i) Provision of temporary sedimentation canal and/or silt traps along construction areas, particularly alignments that are adjacent to receiving bodies of water or canals;
- (ii) The measures to address soil erosion at the proposed facilities will consist of measures as per design, or as directed by the PMSC to control soil erosion, sedimentation, and water pollution. All temporary sedimentation, pollution control works, and maintenance thereof will be deemed incidental to the earthwork or other items of work;
- (iii) All temporary discharge points shall be located, designed and constructed in a manner that will minimize erosion in the receiving channels;
- (iv) Ensure proper compaction of refilled soil and there shall not be any loose soil particles on the top; the material shall be refilled in layers and compacted properly layer by layer;
- (v) Use surplus soil for beneficial purposes such as in any other construction activities, or to raise the level of low lying areas;
- (vi) Avoid scheduling of excavation work during the monsoon season. Earthworks during dry season;
- (vii) Confine construction area including the material storage (sand and aggregate) so that runoff will not enter the site;
- (viii) Ensure that drains are not blocked with excavated soil;
- (ix) Stockyards at least 50 meters (m) away from watercourses;
- (x) Fuel and other petroleum products stored at storage areas away from water drainage and protected by impermeable lining and bunded 110% by volume;
- (xi) Daily control of machinery and vehicles for leakages;
- (xii) No obstruction in flowing water;
- (xiii) For effluents from workplace, camps, and offices, provide treatment arrangements such as retention ponds and septic tanks which should be incorporated in the facility designs. A sewage management plan has to be prepared by the contractor and agreed with the PMSC; and
- (xiv) Monitor water quality according to the environmental monitoring plan.

123. For management and final disposal of solid wastes following mitigation, contractor will be required to apply the follow-up measures such as:

- (i) collection of recyclable solid wastes and supply to scrap vendors;
- (ii) ensure all the camp wastes and construction wastes are placed in the designated waste collection pits away from receiving water;
- (iii) establishment of separate bunded and lined areas with 110% volume for the storage of all the toxic material wastes, including batteries, oil filters, mobile, burnt oils, etc. at the construction site; and
- (iv) consultation with PIU on the proper disposal of all residual wastes.



124. **Groundwater use and contamination.** Increased demand for groundwater is anticipated during the construction phase for construction activities and personal consumption by workers. Uncontrolled extraction of water may affect availability of water to locals. In addition, construction waste, if left unattended, will result in percolation of leachate through the soil strata reaching the groundwater table contaminating it.

125. It is necessary that arrangement for safe drinking water is made prior to start of work. Water will be supplied for consumption only after adequate analysis and requisite treatment. The workers may also be trained on the need for judicious use of freshwater resources. The contractors will use water in consideration to its value as a resource. Mitigation measures will include:

- (i) Prevent pollutants from contaminating the soil and the groundwater;
- (ii) All tube wells, test holes, monitoring wells that are no longer in use or needed shall be properly decommissioned;
- (iii) Storage of lubricants and fuel at least 50 m from water bodies;
- (iv) Storage of fuel and lubricants in double hulled tanks. Fuel and other petroleum products stored at storage areas away from water drainage and protected by impermeable lining and bunded 110% by volume;
- (v) Daily control of machinery and vehicles for leakages;
- (vi) Collection of waste during construction activities;
- (vii) Provide uncontaminated water for dust suppression;
- (viii) Enclose the construction area to prevent unauthorized access.

126. **Drainage Congestion.** Construction material getting into surface run off or uncontrolled disposal may cause drainage congestion. The impact of these on hydrology is expected to be more pronounced during post monsoon period with rapid movement of rainwater through existing drainage structures, which if blocked by construction waste and debris may cause flooding or waterlogging in neighboring areas.

127. The contractor shall adopt a site clearance procedure that separates topsoil and stores it under appropriate conditions for reuse as instructed by the Engineer. Wastes and construction debris will not be disposed in a manner that these would end up in drainage canals. The on-site storage of excessive quantities of unwanted spoil and aggregate materials should be avoided. Where storage is necessary, the Contractor shall ensure heaps and stockpiles are located at sites that they do not permit direct runoff into watercourses and are on land sloping at less than 1.5%. All heaps shall be of a size and stability that will ensure the risk of mass movement during period of heavy rainfall is minimized.

128. **Impact on Air Quality.** There will be two main sources of air emissions, i.e., mobile sources and fixed sources during construction phase. Mobile sources are mostly associated with vehicles involved in construction activities. On the other hand, air pollution from fixed sources is mainly from generator sets, construction equipment (e.g. compressors) and excavation/ grading activities.

129. Dust and gaseous emissions will be generated by the construction machinery. Pollutants of primary concern include particulate matter (PM10). However, suspended dust particles are coarse and settle within a short distance of the construction area. Therefore, the impact will be direct but temporary, and will be restricted to areas in close vicinity of the construction activities only.

130. Construction work also involves breaking up, digging, transporting, and dumping large quantities of dry material. The particulate matter from these can cause health impacts, i.e. respiratory problems, irritation in eyes and reduction in visibility.

131. In the conduct of construction activities and the operation of equipment, contractors shall utilize all practical methods to control, prevent and otherwise minimize atmospheric emissions, specifically:

- (i) Take every precaution to reduce the levels of dust at construction sites, and not exceeding the pre-project ambient air quality standards;
- (ii) Fit all heavy equipment and machinery with air pollution control devices that are operating correctly;
- (iii) Vehicles travelling to and from the construction site must adhere to speed limits to avoid producing excessive dust;
- (iv) Reduce dust by spraying stockpiled soil, excavated materials, and spoils;
- (v) Cover with tarpaulin vehicles transporting soil and sand;
- (vi) Cover stockpiled construction materials with tarpaulin or plastic sheets;
- (vii) Heavy equipment and transport vehicles shall move only in designated areas and roads;
- (viii) Water spraying to access roads, camp sites and work sites to reduce dust emissions;
- (ix) Machines and vehicles must be regularly examined and maintained to comply with requirements of technical specifications;
- (x) All vehicles, equipment, and machinery used for construction will be regularly maintained to ensure that pollution emission levels comply with the relevant requirements of DOE. Copies of conformance will be submitted regularly to the PMSC;
- (xi) Repair and maintain access roads, as necessary;
- (xii) Monitor air quality according to the environmental monitoring plan;
- (xiii) Clean wheels and undercarriage of vehicles prior to leaving construction site;
- (xiv) Prohibit burning firewood in work and labor camps (promote liquified petroleum gas for cooking purposes and electric heater for heating purposes);
- (xv) Use vehicles that have government-issued permits and registrations; and
- (xvi) Prohibit open burning of solid waste.

132. **Noise.** Noise-emitting construction activities include earthworks, concrete mixing, concrete formation works, movement and operation of construction vehicles and equipment, and loading and unloading of coarse aggregates, among others. The vulnerable groups who are susceptible to construction noise include (i) onsite workers who are the most exposed to the highest noise levels generated from different construction activities due to their proximity to the noise sources; and (ii) neighboring communities and other sensitive receptors (such as worshipers at church/mosque, students at schools and other educational institutes, patients at hospitals etc.).

133. The significance of noise impact will be higher at the immediate vicinity of the subproject site where noise-sensitive receptors are situated, such as for example schools and residential areas. Noise levels should not exceed the national standards for noise or WHO noise level guidelines, whichever is more stringent, or result in increase in background noise level of 3 decibels at the nearest receptor location off-site.<sup>25</sup>

134. Mitigation measures to reduce the noise impacts off-site at the nearest sensitive receptors include the following:

- (i) Provide prior information to the local public, including institutions such as schools and hospitals along alignments that may be affected, about the work schedule;

---

<sup>25</sup> IFC World Bank Group. 2007. *Environmental, Health and Safety (EHS) Guidelines – General EHS Guidelines: Environmental – Noise Management*.

- (ii) Use equipment that emits the least noise, well-maintained and with efficient mufflers. Install silencers if necessary and practical;
- (iii) Restrict noisy activities to day time, except in areas near schools, places of worship, and other institutions which may be likely disturbed during day time. Consider night time works in these areas;
- (iv) Avoid use of noisy equipment or doing noisy works at night time near residential areas;
- (v) Limit engine idling to a maximum of one minute;
- (vi) Spread out the schedule of material, spoil and waste transport;
- (vii) Minimize drop heights when loading and unloading coarse aggregates and other construction materials;
- (viii) Avoid use of horns unless it is necessary to warn other road users or animals of a vehicle's approach; and
- (ix) Implement a complaints handling system.

135. On-site construction noise shall be mitigated to ensure a safe work environment by implementing an on-site occupational health and safety plan, which considers national and international requirements. The plan shall include the following measures:

- (i) Ear muffs/protective hearing equipment shall be made available to all workers in noise critical areas;
- (ii) Training on how and when to use protective hearing equipment shall be conducted as part of the workers' induction sessions;
- (iii) Place visually clear instructions in areas where noise emissions are significant; and
- (iv) Measure noise level according to the environmental monitoring plan.

136. **Construction wastes generation.** Solid wastes will include construction wastes (solid wastes: piece of rods, woods, bricks, stones, containers, electric wire, pipes etc. liquid waste: paint, bitumen, oil etc.) and general wastes (solid wastes: papers, plastic containers, residues of food, fruits etc. and liquid waste: from kitchen and bathroom etc.). These wastes will be generated due to construction camps, construction activities and materials used for construction. Inadequate management of construction wastes will result in negative impact on the soil, aesthetic beauty of area and workers' health and safety.

137. To mitigate the impacts, the contractor will implement the following to manage wastes:

- (i) The contractors should take every opportunity to reduce the amounts of waste generated and collect recyclable material for processing by local operators;
- (ii) Contractor shall implement waste segregation on site;
- (iii) Receptacles for solid waste should be provided for the use of workers, and their contents should be disposed of in officially sanctioned local landfills;
- (iv) Construction waste should also be disposed of in legal local landfills;
- (v) Clean construction waste such as excess soil or rubble should be used in landscaping on site or given to landowners and developers seeking fill material;
- (vi) Waste auditing. The contractor will record the quantity in tons and types of waste and materials leaving site during the construction phase;
- (vii) Waste fuels/oils may be generated from equipment used on-site during construction and may be classified as hazardous waste. Such wastes will be stored in a secure, bunded area on-site prior to collection by relevant parties.

138. **Disturbance to terrestrial flora and fauna.** The subproject area is a built-up area, hence, the impacts to flora and fauna will be insignificant. For trees found at the site, the design

will ensure that these trees will not be cut, or if tree cutting is necessary, mitigation measure should be strictly followed.

139. To mitigate these impacts, contractor will be required to:

- (i) avoid, or minimize when avoidance is not possible, tree cutting;
- (ii) for any tree cut, conduct replacement planting at a ratio of 1(cut):2 (new planting) and consistent with the social forestry program of LGED (see Appendix 5 for LGED Tree Plantation Program);
- (iii) protect giant trees and locally important trees (for religious reasons), if any is identified as the site during implementation;
- (iv) prevent workers or any other person from removing and damaging any other flora and fauna found in the subproject site; and
- (v) prohibit employees and workers from poaching animals and cutting of trees for firewood in the vicinity of the site.

140. **Impacts on aquatic ecology.** Some of the subproject alignments are near or adjacent to khals (canals) and ponds. The construction of the subproject may affect these ponds due to siltation and chemical spills, and improper waste disposal, and therefore may impact the quality of the water and any thriving aquatic species. As observed during the site visit, no ponds or khals are used for aquaculture within the subproject area.

141. To mitigate, contractor will be required to:

- (i) provide temporary protection at sections near any river or khal (canal) to avoid sliding of soils; and
- (ii) store spoils away from the side of any river or khal in the area to avoid being washed down.

142. **Impacts to protected areas and critical habitats.** Subproject areas are located within the Pourashava which are a built-up area. No ecologically sensitive areas nearby, therefore, no impact is predicted. No mitigation measure is necessary.

143. **Impact to Traffic.** The road rehabilitation works will render some portions of the road impassable at periods of time. This scenario will create traffic congestion and disturbance to pedestrians and motorists in the vicinity of the affected area if not properly managed.

144. A traffic management plan (TMP) will be developed prior to construction and approved by the PIU. The TMP shall include the following: (i) installation of clear signages; (ii) barricades; (iii) lightings at night; and (iv) markers to direct traffic movement in sites, among others. A sample TMP is attached with this IEE as Appendix 4. Emergency response plan must be prepared for any traffic accident during construction.

145. **Disruption of Public Access.** Public access to establishments adjacent the road alignments may be disrupted during construction activities.

146. Mitigation measures to ensure safe access shall be implemented by the contractor. Among which are the following:

- (i) Prior coordination with the surrounding community on operation and work schedules;
- (ii) As necessary, increase workforce for speedy completion;
- (iii) Inform through display board about nature, duration of construction and contact for complaints;
- (iv) Schedule material deliveries on low pedestrian traffic hours;
- (v) Restore damaged properties and utilities;

- (vi) Erect and maintain barricades if required;
- (vii) Pedestrian access will be maintained with the use of walking boards. Wheelchair and disabled access shall be maintained; and
- (viii) Surfaced roads shall be subject to road cleaning and unsurfaced roads to dust suppression, the methodology and frequency of which shall be included in the traffic management plan.

147. **Impacts on physical cultural resources (PCR) and chance finds.** The subproject area is not located near nationally or internationally protected historical, cultural and archaeological sites. However, few alignments are adjacent local mosques. Detailed design ensures that these mosques will not be significantly impacted by the subproject through either re-alignment or institution of appropriate measures. The local people use these for the purposes of religious, social and cultural gathering. However, as a precautionary approach, the contractor will be required to implement the following measures in the event of a chance finds:

- (i) strictly follow the protocol by coordinating immediately with PIU and Bangladesh Department of Archaeology for any suspicion of chance finds during excavation works;
- (ii) stop work immediately to allow further investigation if any finds are suspected; and
- (iii) request authorized person from the Bangladesh Department of Archaeology to observe when excavation resumes for the identification of the potential chance finds, and comply with further instructions.

148. Common property resources/community facilities in the subproject area include mosques, graveyards, open water bodies, and Eidgahs (place for offering Eid prayers). The mitigation measures are discussed in “Disturbance of private/common properties, physical cultural resources” under the design phase.

149. **Impacts on socio-economic activities.** The impacts will result from excavation works, stockpiling, the operation of construction vehicles and equipment, and accidental damage to utilities (e.g., power supply poles, open drains, and water taps or hoses). The potential impacts include disturbance to economic activities, particularly to the businesses operating along the alignments of construction works.

150. Contractor will be required to:

- (i) Implement the traffic management plan in collaboration with local authorities;
- (ii) Where traffic congestion will likely occur, place traffic flagmen during working hours;
- (iii) Avoid full road closures by applying the construction method on section-wise and/or chainage-wise approach during excavation, concreting and/or curing periods;
- (iv) If full road closure is not possible, especially on very narrow roads, ensure that alternate routes are identified and that affected residents and establishments are informed prior to conducting the construction activities;
- (v) Provide convenient access to pedestrians when works occur in front of residential, commercial or institutional establishments. Examples are planks with handrails that should be provided to cross excavated areas.
- (vi) Provide appropriate compensation to qualified affected people or businesses per approved resettlement plan for the subproject;
- (vii) Manage stockpile;
- (viii) Manage pumped water from excavations either to drains or drums for later

- use;
- (ix) Relocate the affected power supply poles; and
- (x) Advise the concerned authority during accidental damage to utilities.

151. **Occupational health and safety risks.** Safety risks and health issues arise from storage, handling and transport of hazardous construction material. Construction workers are also at risk of accidents due to moving vehicles, and other construction related activities. Workers are also exposed to high level of pollution from dust, exhaust of vehicles and machinery and noise. Further, if workers do not keep to regulated working hours, the risk of accident events will be higher due to fatigue. Insufficient supply and improper use of personal protective equipment (PPE) and lack of safety procedures may cause injuries or fatal accidents. Spread of communicable diseases, such as COVID-19 is also a risk to manage among workers. There is also a risk of transmitting COVID-19 to the residents.

152. The contractor will be required to implement the following measures:

- (i) All relevant provisions of the Bangladesh Labor Act, 2006 and relevant WHO guidelines will be adhered to, concerning the provision of adequate measures to avoid contracting and/or spreading diseases during construction phase;
- (ii) Follow international best practices on occupational health and safety such as those in Section 4.2 of World Bank EHS Guidelines on Construction and Decommissioning Activities;<sup>26</sup>
- (iii) Follow established occupational health and safety protocol on emerging infectious diseases such as the corona virus disease (COVID19). See Appendix 6 for a sample guidance note in responding to COVID-19;
- (iv) A readily available first aid unit, including an adequate supply of sterilized dressing material and appliances, will be provided as per the factory rules. Suitable transport will be provided to facilitate the transfer of injured or ill persons to the nearest hospital;
- (v) Other first aid medical equipment and nursing staff will be made available or arranged on-call;
- (vi) The contractor will, at his own expense, conform to all disease prevention instructions as may be given by PMU/DIVISIONAL/REGIONAL OFFICE and/or PIU;
- (vii) Provide regular health check-ups, sanitation and hygiene, health care, and control of epidemic diseases to the workforce;
- (viii) The contractor shall provide at cost all labor and materials and construct/install and maintain site safety, hard barricading, flexible green net, signboards, temporary day/light traffic diversions throughout the construction activities according to the specifications and provide personal protective equipment (PPE) to all the laborers working at the construction site;
- (ix) Launch awareness programs concerning human trafficking and the possibility of spread of sexually transmitted diseases (STDs) and HIV/AIDS using brochures, posters, and signboards;
- (x) Make available first aid kits, ambulance facilities, and fire extinguishers in camp sites, if any;
- (xi) Compensation for the loss of life (a zero tolerance to loss of life policy should be developed and implemented) or for any type of injuries; and
- (xii) Provide insurance to the workers. Health and safety training for all site personnel is very important and must be mandatory.

<sup>26</sup> IFC World Bank Group. 2007. *Environmental, Health, and Safety (EHS) Guidelines – General EHS Guidelines: Construction and Decommissioning*.

153. **Community health and safety risks.** Communities will be moderately exposed to threats due to impacts on air and water quality, ambient noise level; mobility of people, goods, and services; accesses to properties, economic activities, and social services; service disruptions, etc. Construction workers may potentially bring communicable diseases in the community, including COVID-19.

154. To mitigate these impacts, the contractor will be required to implement the following measures:

- (i) Code of conduct for workers includes restricting workers in designated areas, no open defecation, no littering, no firewood collection, no fire except designated places, no trespassing, no residence at construction sites, and no obligation to potentially dangerous work;
- (ii) Follow International best practices on community health and safety such as those in Section 4.3 of World Bank Environmental Health and Safety (EHS) Guidelines on Construction and Decommissioning Activities;<sup>27</sup>
- (iii) Follow established community health and safety protocol on emerging infectious diseases such as COVID19. See Appendix 6 for a sample guidance note in responding to COVID19;
- (iv) Implement measure to prevent proliferation of vectors of diseases at work site;
- (v) Maintain a complaint logbook in worker's camp and take action promptly of complaints. Follow the established GRM of the overall project (CTCRP);
- (vi) Schedule transportation activities by avoiding peak traffic periods;
- (vii) Clean wheels and undercarriage of haul trucks prior to leaving construction site;
- (viii) Educate drivers: limit speed not more than 30 km/h in settlements and avoid use of horn;
- (ix) Earmark parking place for construction equipment and vehicles when idling; no parking shall be allowed on the roads, that may disturb the traffic movement;
- (x) Provide prior information to local people, particularly any affected institutions (e.g. schools/madrassa, hospitals, mosques or places of worship, etc.) nearby about work schedules;
- (xi) Noise barriers must be installed in between the construction site and any institutions (e.g. schools/madrassa, hospitals, mosques or places of worship, etc.) to reduce the impact of noise to these receptors;
- (xii) Provide adequate space and lighting, temporary fences, reflectorized barriers and signages at the work site; and
- (xiii) Ensure contractor has staff trained on emergency response.

155. **Post-construction clean-up and reinstatement.** Construction debris, spoils, and excess construction materials may pose hazards to properties, community and environment if left unattended after construction.

156. The contractor will reinstate all working areas and access routes as work proceeds during construction. All plant, equipment, materials, temporary infrastructure and vehicles will be removed at the earliest opportunity and the surface of the ground restored as near as practicable to its original condition. The following generic measures should be taken:

- (i) Remove all spoils wreckage, rubbish, or temporary structures (such as buildings, shelters, and latrines) which are no longer required;

---

<sup>27</sup> IFC World Bank Group. 2007. *Environmental, Health, and Safety (EHS) Guidelines – General EHS Guidelines: Construction and Decommissioning*.

- (ii) All roads that are not part of/included in the rehabilitation works but damaged due to construction or subproject activities shall be reinstated to original condition;
- (iii) All disrupted utilities restored;
- (iv) All affected structures rehabilitated/compensated;
- (v) The area that previously housed the construction camp is to be checked for spills of substances such as oil, paint, etc. and these shall be cleaned up;
- (vi) All hardened surfaces within the construction camp area shall be ripped;
- (vii) All imported materials removed, and the area shall be top soiled and regressed using guidelines set out in the re-vegetation specification that forms part of this document;
- (viii) The contractor must arrange the cancellation of all temporary services; and
- (ix) Request PIU to report in writing that worksites and camps have been vacated and restored to pre-project conditions before acceptance of work.

### C. Operation Phase Impacts and Mitigation Measures

157. **Routine maintenance.** In the operations and maintenance (O&M) phase, the roads will operate with routine maintenance, which should not affect the environment. Routine repairs will be very small in scale, to be conducted manually by small teams of men with simple equipment (shovels, wheelbarrows, etc.) and works will be very short in duration thus will not cause significant physical impacts. Traffic may be interrupted temporarily but this work will be very small in scale, infrequent, and short in duration, so there will be no economic or other implications. The infrastructure will need to be repaired from time to time, but environmental impacts will be much less than those of the construction period as the work will be infrequent, affecting small areas only.

158. To maintain the safety of workers and road-users, such work should be coordinated with the local police department so that adequate warning signs and traffic diversions can be set up when necessary. Debris needs to be collected and disposed of at a designated site such as the landfill.

159. **Air pollution and noise.** Improved roads may result in elevated noise levels and air emissions from increased vehicular traffic over time. However, the extent of air pollution will depend upon i) the rate of vehicular emission and ii) the prevailing meteorological conditions. Air quality is likely to improve in the initial years after commissioning because of saving fuel in the vehicular traffic riding on smooth and improved roads with much less interruption.

160. **Community safety.** Improved roads may give way to faster vehicle speeds which could endanger people and households along the road alignments. Damage to roads may also cause accidents for motorists.

161. To mitigate these impacts, the PIU will be required to:

- (i) Conduct regular inspection of the roads to check for damages, and undertake rehabilitation measures for any damages found;
- (ii) Inspect and maintain the integrity of road barriers, especially at critical curves or locations that are prone to vehicular accidents;
- (iii) Inspect and maintain speed limiters such as humps installed on road sections near residential areas, schools, and religious establishments.
- (iv) Inspect and maintain all road signages, including appropriate warning signages at silent zones, and ensure that these are reflectorized and visible even during night time; and
- (v) Ensure pedestrian crossings are maintained.



**D. Cumulative Impacts and Mitigation Measures**

162. There are no similar construction or project activities in the area that would result in cumulative environmental impacts. Direct impacts during construction phase, including, among others, increase in noise levels, fugitive dust, and common air emissions near the construction areas, are temporary in nature and will not result in cumulative adverse impacts to people and environment with the implementation of mitigation measures discussed in this IEE report.

**E. Unanticipated Impacts during Construction and Operation**

163. In the event unanticipated impacts become apparent during project implementation, the PMU will: (i) inform and seek ADB's advice; (ii) assess the significance of such unanticipated impacts; (iii) evaluate the options available to address them; and (iv) update the IEE including EMP. ADB will help the borrower mobilize the resources required to mitigate any adverse unanticipated impacts or damage.

## **VII. INFORMATION DISCLOSURE, CONSULTATION AND PARTICIPATION**

### **A. Consultation and Participation**

164. Meaningful consultation is an essential part of the environmental assessment process which enables the incorporation of all relevant views of affected people and other stakeholders into decision making, such as project design, mitigation measures, and the sharing of development benefits and opportunities, and implementation issues. The process also helps avoid potential conflicts with stakeholders for smooth project implementation. The findings from the public consultations are documented and considered in the development of the EMP, especially in identifying the significant impacts of the proposed Project and developing the corresponding mitigation measures.

165. Consultations may be conducted through focus group discussions, interviews, and town meetings. During these activities, implementation of COVID-19 health and safety measures as per local and national guidelines must be observed.

166. The key stakeholders to be consulted include:

- (i) Project beneficiaries;
- (ii) Elected representatives, community leaders and representatives of community-based organizations;
- (iii) Local non-government organizations (NGOs);
- (iv) Local government and relevant government agency representatives, including local authorities responsible for land acquisition, protection and conservation of forests and environment, archaeological sites, religious sites, and other relevant government departments; and
- (v) Residents, shopkeepers, businesspeople, and farmers who live and work near the subproject.

### **B. Public Consultations Conducted**

167. An initial public consultation was carried out in the project area with the objective of minimizing probable adverse impacts of the project and achieving speedy implementation of the project by bringing in awareness among the community on the environmental impacts, mitigation measures and benefits of the project.

168. FGDs, site visits as well as consultation with the Mayor of Charfasson Pourashava, officials (XCN, Surveyor) of Charfasson Pourashava were held from June 26, 2021. A total of 66 participants (male- 60, female- 6) attended the consultations. During the FGDs the respective ward councilor, community people from different wards were present. In the FGDs and meetings, the existing roads of Charfasson Pourashava and connecting culverts, bridges, the drainage system related problems were discussed. This consultation activity also included a field visit to understand the on-the-ground situation of the road network.

Based on visual observations during the field visit, the following were confirmed: (i) Condition of the existing roads are poor, broken, narrow, low-lying and flood prone, and inconvenient for smooth traffic flow. People are facing the following several problems in their daily life for long period because of the above-mentioned conditions of the roads: (ii) People do not feel easy to walk through roads and this problem is acute especially for the aged people. The problems become more acute for the residents especially the residents including students to go to school/workplace/market during rainy season as the roads go under water, and become slippery and dirty; (iii) Roads are insufficiently wide for two vehicles to cross, for auto rickshaw/cart owners/pullers to bring vehicles to their own house, to accommodate space for water supply line, drainage etc. services; (iv) Roads become muddy, slippery and dirty during

the rain which creates traffic accident and problem for traffic movement; (v) Vehicles especially ambulance and fire service vehicles, rickshaws and vans (three-wheeler), auto rickshaw etc. cannot easily run through the roads and for this reason they, generally, do not want to respond to emergency of the residents. The recommendation and suggestions of affected persons include: (i) They will be happy to have improved road communication, (ii) Nobody will claim for any compensation for any type of impact if not entitled, (iii) If necessary they will provide undertaking, (iv) The participants opined to be happy to have improved road communication with improved road facility in the near future by the Pourashava, (v) Engage local people to construction works by their capacity and (vi) Construction works should be completed in dry season.

**Figure 7: Participants in the Public Consultation for Road Subprojects**



169. Minutes, and attendance sheets of public consultation in Appendix 7.

### **C. Follow-up Consultations**

170. Stakeholder consultations will continue throughout the subproject implementation. PMU and PMSC will ensure that consultations will be conducted as meaningful per definition of ADB SPS, 2009. The summary of the IEE will be locally disclosed in an accessible place and in a form and language(s) understandable to affected people and other stakeholders before consultations to give stakeholders a chance to read it and consult experts.

### **D. Information Disclosure**

171. Information shall be disclosed through public consultation and making available relevant documents in public locations. The following documents will be submitted to ADB for disclosure on its website: <sup>28</sup> ADB will disclose upon receipt of acceptable reports and endorsement from the PMU:

- (i) IEE report (including subproject EMP);
- (ii) Updated IEE report (in case of change in scope or location); and
- (iii) Environmental monitoring reports.

172. The EA/IA will send a written endorsement to ADB for disclosing these documents on the ADB website. The PIUs will provide relevant safeguard information in a timely manner, in an accessible place and in a form and language understandable to affected people and other stakeholders. For illiterate people, other suitable communication methods will be used. For the benefit of the community, the summary of the IEE will be translated in Bangla and made available at: (i) office of PMU; and (ii) offices of the contractors. Hard copies of the IEE report will also be available at the PMU and accessible to citizens as a means of disclosing the document and at the same time creating wider public awareness. On demand, the person seeking information can obtain a hard copy of the complete IEE document at the cost of photocopy from the office of the Project Director, on a written request and payment for the same. Electronic version of the IEE will be placed in the official website of LGED after approval of the documents by Government and clearance from ADB. Disclosure will follow ADB's Access to Information Policy, 2018.

## **VIII. GRIEVANCE REDRESS MECHANISM**

173. A common GRM is in place for social, environmental, or any other grievances related to the project; the resettlement plans (RPs), RSECPs and IEEs will follow the GRM described below, which is developed in consultation with key stakeholders. The GRM will provide an accessible and trusted platform for receiving and facilitating resolution of affected persons' grievances related to the project. The multi-tier GRM for the project is outlined below, each tier having time-bound schedules and with responsible persons identified to address grievances and seek appropriate persons' advice at each stage, as required.

174. Across the Pourashava, awareness on grievance redress procedures will be generated through a public awareness campaign. The PIU under the guidance of Deputy Project Director of PMU and Deputy Director Regional Municipal Support Unit of Divisional/Regional Office will conduct Pourashava-wide awareness campaigns to ensure that

<sup>28</sup> Per ADB SPS, 2009, prior to disclosure on ADB website, ADB reviews the "borrower's/client's social and environmental assessment and plans to ensure that safeguard measures are in place to avoid, wherever possible, and minimize, mitigate, and compensate for adverse social and environmental impacts in compliance with ADB's safeguard policy principles and Safeguard Requirements 1-4." Upon its receipt of acceptable safeguard documents and endorsement by PMU, ADB discloses the same on ADB website.

poor and vulnerable households are made aware of grievance redress procedures and entitlements and will work with the PIU safeguards assistant to help ensure that their grievances are addressed.

175. Affected persons will have the flexibility of conveying grievances/suggestions by dropping grievance redress/suggestion forms in complaints/suggestion boxes that will be installed by project Pourashavas or through telephone hotlines at accessible locations, by e-mail, by post, WhatsApp or by writing in complaints register that will be kept in Pourashava offices. Appendix 8 has the sample grievance registration form. Careful documentation of the name of the complainant, date of receipt of the complaint, address/contact details of the person, location of the problem area, and how the problem was resolved will be undertaken. The Deputy Project Director from PMU, Divisional/Regional Office and PIU will have the overall responsibility for timely grievance redressal on environmental and social safeguards issues and for registration of grievances, related disclosure, and communication with the aggrieved party.

176. **Grievance redress process.** In case of grievances that are immediate and urgent in the perception of the complainant, the Social Coordinator, Contractor and Social Safeguard and Environment Specialist from the project management and supervision consultants (PMSC) on-site will provide the most easily accessible or first level of contact for quick resolution of grievances. Contact phone numbers and names of the concerned PIU safeguards assistant, contractors, PMU safeguards officer, PMSC environmental and social safeguards specialists will be posted at all construction sites at visible locations.

177. **First Level Grievance, Pourashava Level PIU.** The contractors, PIU Safeguard and Gender Focal person can immediately resolve issues on-site or at Pourashava level in consultation with each other and with the support of Administrative Officer of Pourashava, designated municipal ward councilor and will be required to do so within 7 days of receipt of a complaint/grievance. Assistance of ward level coordination committees (WLCC) will be sought if required for resolution of the issue, by any one or all of them jointly. The first level grievance redress team will comprise of the following members:

- (i) Chief Executive Officer or in his absence Pourashava Secretary
- (ii) Executive Engineer, Pourashava (Safeguard and Gender Focal person)
- (iii) Administrative Officer, Pourashava
- (iv) Municipal Ward Councilor (designated)
- (v) EHS Supervisor/Social Coordinator, Contractor

178. The town-level grievance redress team shall have at least one woman member. In addition, for project-related grievances, representatives of affected persons, community-based organizations (CBOs), and eminent citizens must be invited as observers in GRC meetings. In case of any impacts on small ethnic communities (SECs), in subproject towns (example: Charfasson), the grievance redress team must have representation of the affected SECs, the chief of the SEC group as traditional arbitrator (to ensure that traditional grievance redress systems are integrated) and/or an NGO working with SECs.

179. **Second Level Grievance, Divisional/Regional Office, Division Level.** All grievances that cannot be redressed within 7 days at PIU level will be brought up to the Divisional/Regional Office level. Second level grievance redress team headed by the Deputy Project Director, Divisional/Regional Office supported by the Assistant Directors (environment, social safeguard and gender) and Construction Supervision and Safeguards Engineers /Asst. Supervision and Safeguards Engineers, PMSC will attempt to resolve the grievance /complaint within 7 days. At the Divisional/Regional Office level, the composition of 2nd level grievance redress team will be as follows:



- (i) Deputy Director
- (ii) Assistant Director (Safeguards, Livelihood and Gender)
- (iii) Construction Supervision and Safeguards Engineers /Asst. Supervision and Safeguards Engineers, PMSC (Support)

180. **Third Level Grievance, PMU Level.** All grievances that cannot be redressed within 7 days at Divisional/Regional Office level will be brought up to the PMU level. The Divisional/Regional Office safeguards team will refer any unresolved or major issues to the PMU level grievance redress team, that will be headed by the Project Director and will have Deputy Project Director, social safeguard, environment safeguards and gender Assistant Directors, and PMSC, who will resolve the complaints/grievances within 15 days. The PMU level grievance team will comprise of:

- (i) Project Director, PMU
- (ii) Deputy Project Director (Safeguards, Livelihoods and Gender)
- (iii) Sub Assistant Engineer Safeguards
- (iv) Social, Environment and Gender Specialist, PMSC (support)

181. The grievance redress process is represented in Figure 9.

182. Despite the project GRM, an aggrieved person shall have access to the country's legal system at any stage and accessing the country's legal system can run parallel to accessing the GRM and is not dependent on the negative outcome of the GRM.

183. **ADB Accountability Mechanism.** In the event that the established GRM is not in a position to resolve the issue, the affected person can also use the ADB Accountability Mechanism (AM) through directly contacting (in writing) the Complaint Receiving Officer (CRO) at ADB headquarters or the ADB Bangladesh Resident Mission (BRM). Before submitting a complaint to the Accountability Mechanism, it is necessary that an affected person makes a good faith effort to solve the problem by working with the concerned ADB operations department and/or BRM. Only after doing that, and if they are still dissatisfied, will the Accountability Mechanism consider the complaint eligible for review. The complaint can be submitted in any of the official languages of ADB's developing member countries. The ADB Accountability Mechanism information will be included in the project-relevant information to be distributed to the affected communities, as part of the project GRM.

184. **Documentation and Record Keeping.** All GRC documents will be maintained by Contractor and PMU. Record of all complaints received, and action taken will be maintained at both at the field level and the PMU. This information will be available for review and verification by supervision consultants and ADB or any third party. All the grievance records will be updated regularly and easily accessible on-site.

185. **Information dissemination methods of the GRM:** GRC procedures and operational rules will be publicized widely through community meeting and pamphlets in Bengali so that the affected persons are aware of their rights and obligation, and procedures of grievance redress. Grievances received, and responses provided will be documented and reported back to the affected persons.

186. **Costs:** All costs involved in resolving the complaints (meetings, consultations, communication, and reporting/information dissemination) will be borne by the PMU.

Figure 8: Grievance Redress Process

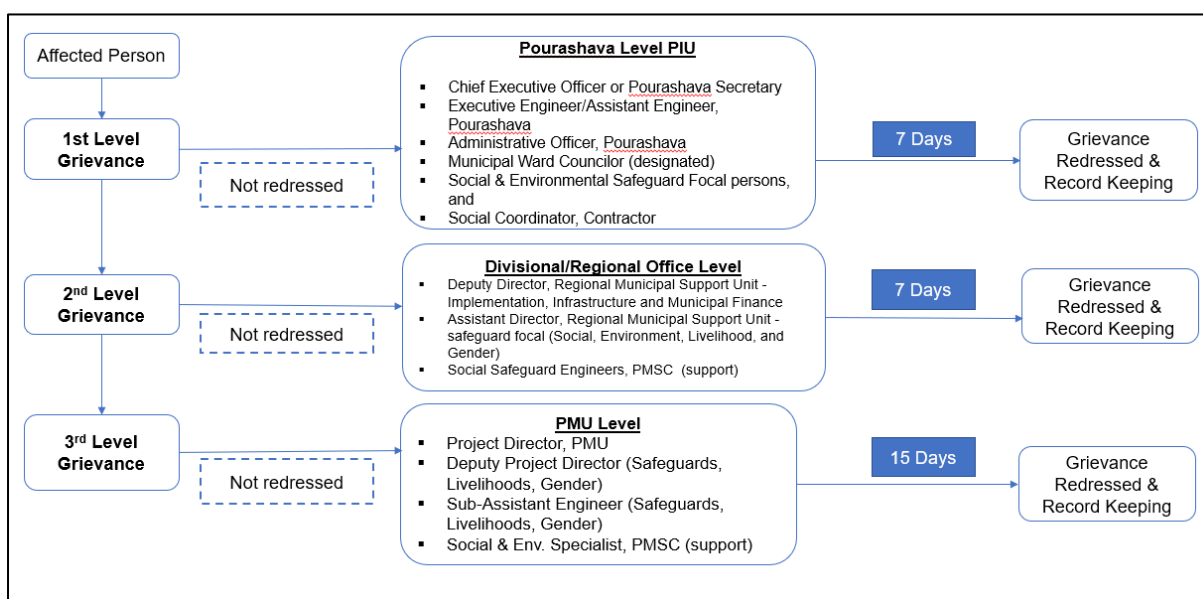

GRC = grievance redressal committee; PIU = project implementation unit; PMSC = project management and supervision consultants; PMU = project management unit

Note: In case of project towns where impacts to SEC are assessed, the PIU-level grievance redress committee/team will have representation of the affected SECs.



## IX. ENVIRONMENTAL MANAGEMENT PLAN

187. This environmental management plan (EMP) has been prepared in accordance with the ADB's Safeguard Policy Statement 2009. This EMP identifies the minimum requirements with regard to the appropriate mitigation, monitoring, inspection and reporting mechanisms that need to be implemented throughout design, construction and operation periods of the project, to avoid, minimize or offset the potential environmental impacts identified in the chapter on Anticipated Environmental Impacts and Mitigation Measures of this IEE. This chapter also discusses the institutional arrangement, roles, and responsibilities for the effective implementation of the EMP.

### A. Institutional Arrangement

188. The Ministry of Local Government, Rural Development and Cooperatives, acting through its Local Government Engineering Department (LGED), will be the Executing Agency. Pourashavas or towns selected to be beneficiaries of the project are the implementing agencies.

189. Figure 9 below shows the institutional arrangement for safeguards of the overall project.

**Figure 9: Institutional Arrangement for Safeguards**

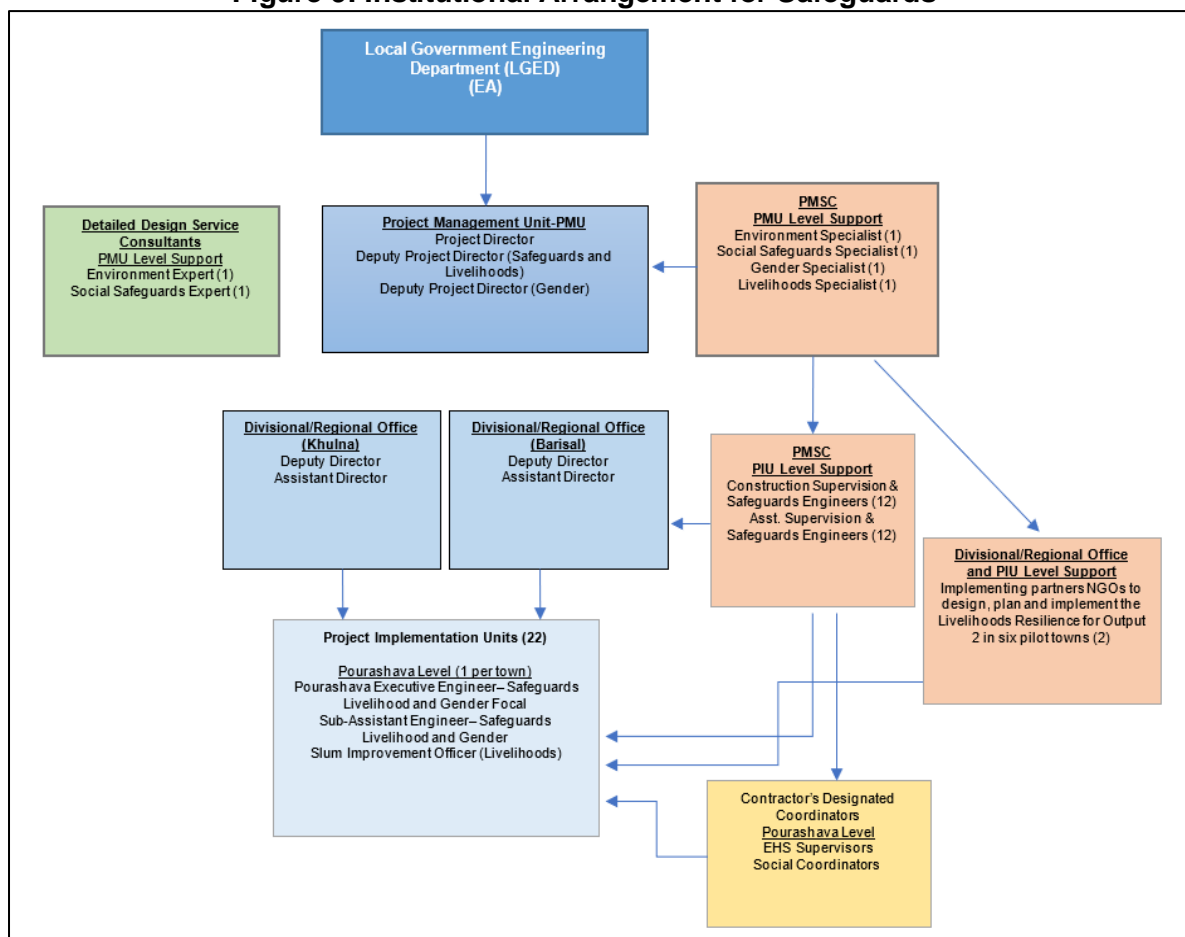

DDSC = Detailed Design Service Consultant; EHS = Environment, Health, and Safety; PIU = Project Implementation Unit; PMSC = project management supervision consultant; PMU = project management unit

190. **Project Management Unit (PMU).** PMU will be created within LGED to support the management and supervision of the project. The PMU will coordinate environment safeguards planning and implementation and ensure that the environmental assessment and review

framework is followed during subproject implementation. The PMU will be headed by a project director (PD) of Executive Engineer rank. The PD will be supported by a Deputy Project Director (DPD) who is also a permanent staff of LGED and will serve as the environmental safeguards focal person in the PMU on concurrent capacity. The PMU will be assisted by two consultant teams, namely: Detailed Design Service Consultant (DDSC) and Project Management and Supervision Consultant (PMSC). DDSC and PMSC will each include an Environment Specialist who will support in the efficient overall implementation of environmental safeguards of the project, through tasks described in relevant paragraphs below. The PMU will work closely with the Divisional/Regional Offices and project implementation units (PIUs) at the Pourashava level. The PMU will have the following responsibilities with regard to environmental safeguards:

- (i) Ensure subprojects comply with the national and local statutory and legal environmental requirements, ADB SPS 2009, EARF and environmental safeguards provisions of the ADB loan covenant;
- (ii) Ensure subprojects conform to exclusion criteria and subproject selection guidelines as stipulated in the EARF;
- (iii) Review and approve the environmental categorization of future subprojects;
- (iv) Review and approve subproject IEE reports, including EMPs, and ensure that subproject IEEs and EMPs are updated based on final detailed designs and submit to ADB for review, clearance and disclosure prior to bid invitation;
- (v) Ensure that robust chance find protocol is put in place and implemented properly;
- (vi) Engage competent heritage experts and oversee conduct of heritage assessment study for towns where there are notified heritage areas close by (such as for example in Bagerhat); and ensure that no works/sites are located within 1 km from the boundary of any UNESCO notified heritage area or within monuments protected by Department of Archaeology, Government of Bangladesh;
- (vii) Ensure that updated/final IEEs based on final detailed design are provided to the construction contractor prior to start of construction ;
- (viii) Ensure that the IEEs including EMPs are updated in case of changes in detailed design that may occur during implementation phase, and submitted to ADB for review, clearance and disclosure;
- (ix) Ensure that IEEs with EMPs are included in bidding documents and civil works contracts;
- (x) Ensure that the requirement for contractors to prepare their respective Health and Safety (H&S) Plans including COVID-19 H&S Plans is included in bidding documents and civil works contracts;
- (xi) Review and approve site-specific EMPs (SEMPs) of contractors;
- (xii) Provide oversight on environmental management aspects of the project, and ensure EMPs and SEMP are implemented by contractors;
- (xiii) Establish a system to monitor environmental safeguards of the Project including monitoring the indicators set out in the monitoring plan of the IEE;
- (xiv) Facilitate timely and ensure overall compliance with all national and local government rules and regulations regarding site and environmental permits/clearances/approvals as well as any other environmental requirements as relevant;
- (xv) Review, monitor and evaluate effectiveness with which the EMPs, SEMP, and Health and Safety Plans are implemented, and recommend necessary corrective actions to be taken;
- (xvi) With support from PMSC, consolidate quarterly monitoring reports from the Divisional/Regional Offices and/or PIUs and submit semi-annual environmental monitoring reports (SEMRs) to ADB;
- (xvii) Ensure availability of budget for safeguards activities;

- (xviii) Ensure adequate awareness campaigns, information disclosure among affected communities and timely disclosure of final IEEs/EMPs and SEMRs, including corrective action plans, if any, in project website and in a form accessible to the public;
- (xix) Address any grievances brought through the grievance redress mechanism (GRM) described in this IEE report in a timely manner;
- (xx) Undertake regular review of safeguards-related loan covenants, and the compliance during project implementation; and
- (xxi) Organize periodic capacity building and training programs on safeguards for stakeholders, PMU, Divisional/Regional Offices, PIUs and contractors.

191. **Divisional/Regional Office of LGED, Division Level** The Divisional/Regional Office in Barishal will be responsible for overall implementation of the subprojects within the Division. The Assistant Director of the Regional Municipal Support Unit of the Divisional/Regional Office will be responsible for Social and Environmental Safeguards, Livelihoods and Gender, with support by PMSC in the implementation of social and environmental safeguard plans and gender action plan (GAP). The Divisional/Regional Office will undertake internal monitoring and supervision and record observations throughout the project period to ensure that the safeguards and mitigation measures are provided as intended.

192. The PMU and Divisional/Regional Office of LGED will jointly oversee safeguards implementation by the *pourashava*/town level PIU, coordinate public consultations, information disclosure, regulatory clearances and approvals, implementation of resettlement plans, EMP implementation, and grievance redressal.

193. The key tasks of the Divisional/Regional Office on environmental safeguards, through the Divisional/Regional Office Assistant Director (Environmental Safeguards) as lead and PMSC as support, will be as follows:

- (i) Supervise PMSC to coordinate with PIU, conduct consultations with affected persons and key stakeholders, and update PMU accordingly for all subproject locations;
- (ii) Ensure and support preparation and/or updating of this IEE report by DDSC and submit to PMU for review and approval and submission to ADB;
- (iii) Support PIU to obtain no objection certificates and/or permits required for the subproject at the local or *pourashava* level, other than those certificates or permits that are to be obtained by the contractor;
- (iv) Provide all necessary support to heritage expert in the conduct of heritage assessment study in subproject towns close to UNESCO heritage areas, and coordinate with DDSC to ensure that component sites are away from these UNESCO heritage areas (1.5-2 km), and in any case, no works/sites shall be located within 1 km from the boundary of any UNESCO heritage area or within monument/sites protected by Department of Archaeology, Government of Bangladesh;
- (v) Supervise PIU to ensure no subproject civil works will commence until all relevant statutory requirements are obtained;
- (vi) Support PMU to ensure IEE report is included in bidding documents and civil works contracts;
- (vii) Guide PIU to ensure EMP of subproject is implemented effectively and efficiently;
- (viii) Consolidate monthly environmental monitoring reports received from PIU (and other PIUs in the Division) and prepare quarterly environmental monitoring reports to PMU;

- (ix) Guide PIU to conduct continuous public consultation and awareness with affected persons and other key stakeholders;
- (x) Address any environment-related grievances brought about through the GRM promptly;
- (xi) Organize an induction course for the training of contractors, preparing them on EMP implementation and monitoring, GRM and actions towards any unanticipated environmental impacts that may occur during implementation; and
- (xii) Liaise with the district administration, and other division-level stakeholders, as and when required.

194. **Project Implementation Unit (PIU), Pourashava/Town Level.** The Bakerganj PIU will be established and staffed with a safeguards and gender focal person (Executive Engineer/Assistant Engineer, Pourashava). The PIU will be assisted and will receive support from the Divisional/Regional Office environment, social and gender Assistant Directors and region level Construction Supervision and Safeguards Engineers, PMSC. The PIUs will be responsible for implementation of the IEE/resettlement plan/RSECP/gender action plan. The Executive Engineer (safeguards and gender focal person) with the support of Assistant Directors (social, environment and gender), Divisional/Regional Office and the Construction Supervision and Safeguards Engineers, PMSC will support PMU safeguards Assistant Directors in subproject implementation. The Executive Engineer/ Assistant Engineer (safeguards and gender focal person) at PIU level will be assisted by Sub-Assistant Engineers (if available at the Pourashava level) with the safeguard and gender tasks. The Slum Improvement Officer at the Pourashava will be responsible for livelihood intervention tasks and responsibilities.

195. Key tasks and responsibilities of the PIUs on environmental safeguards, through the PIU safeguard and gender focal person as lead and division-level PMSC as support, are as follows:

196. Key tasks and responsibilities of the PIUs on environmental safeguards, through the PIU safeguard and gender focal person as lead and division-level PMSC as support, are as follows:

- (i) Ensure compliance with government and ADB requirements on environmental safeguards;
- (ii) Provide all necessary support to heritage expert in the conduct of heritage assessment study in subproject towns close to UNESCO heritage areas, and coordinate with DDSC to ensure that component sites are away from these UNESCO heritage areaw (1.5-2 km), and in any case, no works/sites shall be located within 1 km from the boundary of any UNESCO heritage area or within monument/sites protected by Department of Archaeology, Government of Bangladesh;
- (iii) With support from PMSC, review and approve site-specific EMPs (SEMPs) prepared by contractor;
- (iv) Conduct regular site visits, including spot checks, to ensure the EMP and/or SEMP are properly implemented;
- (v) Review monthly reports from contractor;
- (vi) Prepare quarterly reports on all aspects concerning environmental assessment, management, and monitoring;
- (vii) Obtain approval of the quarterly reports from the Project Engineer, and submit approved reports to Divisional/Regional Office;
- (viii) Address any grievances brought about through the GRM as described in the IEE report in a timely manner; and

- (ix) Support all other environmental safeguards-related activities and tasks of the PMU/Divisional/Regional Office as may be needed.

197. **Detailed Design Service Consultants (DDC).** The project will be supported by the DDSC. The DDSC will be staffed by an Environment Expert, Heritage / Archaeological Expert, and a Social Safeguard Expert. DDSC will support PMU in designing and planning of subproject components. The DDSC will screen all subprojects for climate resilience, conduct technical surveys and detailed studies, heritage assessment studies, and prepare all engineering designs, bidding and safeguard documents. In collaboration with the PMSC Environmental Safeguards and Heritage/Archaeological Experts, the tasks of the DDSC Environmental Safeguards and Heritage Experts are as follows:

- (i) Screen and categorize the subproject based on the EARF;
- (ii) Update/Finalize the initial environmental examination (IEE) report including environmental management plans (EMP) based on final detailed design of the subproject and in accordance with ADB SPS and national laws, regulations, policies and guidelines; and
- (iii) Ensure that technical design team works closely with the Heritage Expert; select subproject sites/work area as far as away from UNESCO heritage area if any, and in any case, no works/sites shall be located within 1 km from the boundary of UNESCO heritage area or within monument/sites protected by Department of Archaeology, Government of Bangladesh;
- (iv) Ensure that all recommendations made in the heritage assessment study are integrated into finalization of subproject sites, detailed designs, and construction methodologies; and
- (v) Conduct due diligence of associated facilities and/or audit of existing facilities, if any, during the detailed design phase, as defined in ADB SPS;

198. **Project Management Supervision Consultant (PMSC).** The PMSC will provide project management and supervision services to support the PMU, including overall project management and administration, construction supervision and quality control, safeguard compliance, municipal services operation and maintenance, monitoring and evaluations, and other activities as appropriate. PMSC will have an Environment Specialist, a Social Safeguard Specialist, Heritage/Archaeological Expert, and a Gender Specialist.

199. The key responsibilities of PMSC on environmental safeguards (PMU level and PIU level), with the support of heritage expert to be assigned in subproject towns where heritage areas are likely to be affected, are to fulfil collaborative tasks with the DDSC Environment Specialist and Heritage Expert and provide expert support to PMU, Divisional/Regional Office and PIU on the following:

- (i) Screen and categorize final components of the subproject based on the EARF;
- (ii) Update/Finalize the initial environmental examination (IEE) report including environmental management plans (EMP) based on final detailed design of the subproject and in accordance with ADB SPS and national laws, regulations, policies and guidelines;
- (iii) Engage heritage expert to review the works sites before the start of works, and confirm on site by joint verification with PIU and heritage management authority that project component sites are away from UNESCO notified heritage area, and no works are located within 1 km of the boundary and are not within the monument/sites protected by Department of Archaeology, Government of Bangladesh;
- (iv) Ensure that all recommendations made in the heritage assessment study are implemented;

- (v) Conduct due diligence of associated facilities and/or audit of existing facilities, if any, during the detailed design phase, as defined in ADB SPS;
- (vi) Conduct of meaningful consultations and ensure issues/concerns/suggestions raised are incorporated in the design and updated/final IEE report;
- (vii) Ensure relevant provisions from the updated/final IEE report and EMP are incorporated in the bid and contract documents;
- (viii) Establish grievance redressal mechanism and ensure members of the grievance committee have the necessary capacity to resolve project-related issues/concerns;
- (ix) Together with the social safeguards experts, conduct safeguards capacity building to ensure PMU, Divisional/Regional Office and PIU have the capacity to implement, monitor, and report on implementation of EMP, resettlement plans and indigenous peoples plans (if any); and
- (x) Monitor implementation of EMP at all work sites, including all potential safeguard issues identified in the safeguard documentation mentioned above;
- (xi) Monitor any unanticipated environmental risks or impacts that arise during construction, implementation or operation of the subproject that were not considered in the IEE report and EMP. Prepare corrective action plans and ensure that these are implemented by the contractor and reported accordingly in environmental monitoring reports to ADB; and
- (xii) Undertake all other tasks to ensure the subproject complies with ADB SPS and national environmental laws, rules, and regulations.

200. **Civil Works Contract and Contractor.** The IEE with EMP will form part of bidding and contract documents and verified by PMU. The Contractor will be required to designate an environment, health and safety officer (or equivalent) to ensure implementation of EMP during civil works. Contractor is to carry out all environmental mitigation and monitoring measures outlined in their contract and the IEE. The Contractor will be required to submit to PMU, for review and approval, a SEMP including (i) proposed sites/locations for construction work camps, storage areas, hauling roads, lay down areas, disposal areas for solid and hazardous wastes; (ii) specific mitigation measures following the approved EMP; (iii) monitoring program per EMP; and (iv) budget for SEMP and EMP implementation. No works can commence until SEMP is approved by PMU.

201. Specifically, the Contractor will have the following responsibilities, among others that will be included in the bid and contract documents:

- (i) Ensure that the infrastructure development works are carried out in an environmentally friendly manner, minimizing environmental impacts while ensuring the health and safety of all its workers and the minimizing disturbance to the surrounding environment and communities;
- (ii) Consideration of ADB SPS, national regulations and the EMP during bid preparation and cost estimation;
- (iii) Hire or designate a full time Environment, Health and Safety Officer (or equivalent) responsible for compliance to ADB SPS requirements, national regulations and the EMP. The officer/staff must have a clear terms of reference and responsibilities to ensure that all environmental and social concerns are properly managed;
- (iv) Ensure regular reporting to the PIU on work progress and alert management on any potential issues or delays;
- (v) Strictly follow National COVID 19 protocols and other COVID-19 related instructions issued by the government, and immediately report to the PIU upon detection of COVID positive cases at the subproject site;
- (vi) Obtain the necessary permits and clearances, if any is required for the contractor, to implement the subproject;

- (vii) Ensure that all worker recruitment and OHS requirements are complied;
- (viii) Take necessary corrective action to rectify any non-conformance, including actions related to grievances;
- (ix) Institute an emergency plan for natural calamities/disasters and accidents at the site; and
- (x) Follow chance finds procedures to discovery of any physical cultural artifact.
- (xi) A copy of the EMP/approved SEMP will be kept on-site during the construction period at all times. Non-compliance with, or any deviation from, the conditions set out in the EMP/SEMP constitutes a failure in compliance and will require corrective actions.

202. A copy of the EMP/approved SEMP will be kept on-site during the construction period at all times. Non-compliance with, or any deviation from, the conditions set out in the EMP/SEMP constitutes a failure in compliance and will require corrective actions.

203. PMU will ensure that bidding and contract documents include specific provisions requiring contractors to comply with: (i) all applicable labor laws and core labor standards on (a) prohibition of child labor as defined in national legislation for construction and maintenance activities; (b) equal pay for equal work of equal value regardless of gender, ethnicity, or caste; and (c) elimination of forced labor; and with (ii) the requirement to disseminate information on sexually transmitted diseases, including HIV/AIDS, to employees and local communities surrounding the proposed project sites.

## **B. Environmental Management Plan (EMP)**

204. The EMP is necessary on the grounds that it will manage the environment by offsetting the negative impacts with possible mitigation measures and enhancing the positive impacts within the allocated fund from the project. Thus, the main objectives of the EMP for the road construction and improvement subproject are:

- (i) Define the responsibilities of the project proponents in accordance with the three project phases (design, construction and operation);
- (ii) Facilitate the implementation of the mitigation measures by providing the technical details of each project impact, and proposing an implementation schedule of the proposed mitigation measures;
- (iii) Define a monitoring mechanism and identify monitoring parameters to ensure that all proposed mitigation measures are completely and effectively implemented;
- (iv) Identify training requirements at various levels and provide a plan for the implementation of training sessions; and
- (v) Identify the resources required to implement the EMP and outline corresponding financing arrangements; and Providing a cost estimate for all proposed EMP actions.

205. The Environmental Management Plan (EMP) matrix is presented in **Table 14**. This summarizes the potential environmental impacts, mitigation measures, responsible entity for implementation and monitoring, and cost of implementation.



**Table 14: Environmental Management Plan (EMP)**

Parameter	Environmental Impacts	Mitigation Measures	Institutional Responsibility	
			Implementation	Monitoring/Supervision
Design Phase and Pre-Construction Phase				
Integration of EMP in bidding documents and contracts	Lack of awareness by contractors on ADB SPS requirements may result in insufficient budget and non-implementation of EMP	<ul style="list-style-type: none"><li>The PMU will incorporate the costs of implementing OHS and the EMP as well as specific provisions requiring contractors to comply with all other conditions required by ADB into the bidding and contract document.</li><li>Once the Contractor is selected, the PIU with support from PMSC will inform contractors of their responsibilities in EMP implementation, in compliance with ADB and government requirements, self - monitoring and reporting procedures.</li></ul>	PMU, PMSC	EA
Updating of IEE	IEE and EMP out of date due to changing conditions or design	The PMU shall update the IEE in case of change in design/based on the final detailed design and submit the same for review and clearance of ADB.	PMU, PMSC	EA
Provisions for connection to service infrastructure	Potential for unplanned construction activity due to absence of service infrastructure	<ul style="list-style-type: none"><li>Confirm location, capacity, functionality and connection readiness of water, sewerage, electricity, heating and legal landfills to avoid wastewater dumping, ad-hoc connection arrangements, or inappropriate waste disposal during the construction phase.</li></ul>	PIU, DDC	PMU, PMSC
Integration of climate change considerations in design	Extreme weather events such as heavy rainfalls and tidal surges leading to flooding in the area	<ul style="list-style-type: none"><li>Detail design of the subproject roads provides for possible measures, both structural and non-structural, to integrate climate resilient design standard into the road subproject. Such actions are to include: (a) raising of road levels to optimum heights; (b) bitumen carpeting increased to required thickness;</li></ul>	PIU, DDC	PMU, Divisional/Regional Office, PMSC

Parameter	Environmental Impacts	Mitigation Measures	Institutional Responsibility	
			Implementation	Monitoring/Supervision
		(c) proper compaction of soil beneath carpeted layers; (d) preference to cement concrete (CC) pavement with appropriate temperature reinforcement and guide wall to protect erosion and sliding where there are threats of inundation; and (e) turf and tree plantation along the road shoulders and roadside slopes.		
Local hydrology	Local waterlogging problems and obstruction of natural water flows in the vicinity	<ul style="list-style-type: none"> <li>Detailed assessment of the microhydrology and topography of the project site;</li> <li>Design the roads according to the slope and elevation relative to the water bodies that may exist in the area; and</li> <li>Provide the appropriate design of drains for road stretches that do not have existing drainage or where persistent flooding has been recorded</li> </ul>	PIU, DDC	PMU, Divisional/Regional Office, PMSC
Disruption of Existing Utilities	Disruption of infrastructure and services	<ul style="list-style-type: none"> <li>Conduct investigation at site to determine all the existing utilities that will likely be disturbed during construction phase; and</li> <li>Coordinate with agencies responsible for the maintenance of the utilities and formulate a plan to minimize disruption of services during construction phase. The plan must be formulated in coordination with LGED and stakeholders at the site. Where required, the responsible agency shall be requested by PIU to carry out the necessary works at the time required and at cost of the subproject.</li> </ul>	PIU, DDC	PMU, PMSC
Physical Cultural Resources - private and common properties	Disturbance to private and common properties (such as boundary walls, ramps, fences,	<ul style="list-style-type: none"> <li>Conduct investigation at site to determine if any existing private or common properties/structures will be disturbed during construction phase;</li> </ul>	PIU, DDC, Contractor	PMU, Divisional/Regional Office, PMSC

Parameter	Environmental Impacts	Mitigation Measures	Institutional Responsibility	
			Implementation	Monitoring/Supervision
	electric poles/posts, houses), and physical cultural resources such as graveyards and mosque will be avoided. Common property resources/community facilities in the subproject area include mosques, playground, open water bodies, and Eidgahs (place for offering Eid prayers).	<ul style="list-style-type: none"> <li>• Conduct meaningful consultation with stakeholders whose private and common properties are confirmed to be likely affected by the construction works;</li> <li>• Consultations with relevant authorities, local people/stakeholders living near common property resources that are likely to be affected, and owners of private property resources that are also likely to be affected. These consultations will be conducted prior to finalizing the options. Required permits, if any, for the construction activity near any monument or establishments such as mosques will also be obtained.</li> <li>• Ensure that all works will be confined within existing road and side drains alignments, and within existing rights-of-way (ROWs).</li> <li>• Avoid disturbance or damage of physical cultural resources through proper design of road alignments and demarcating construction area; and</li> <li>• Ensure the implementation of measures according to the resettlement plan for the subproject, as necessary.</li> </ul>		
Drinking water quality	Groundwater may likely be the source of drinking water. Ground water may have arsenic levels that could be detrimental to the health.	<ul style="list-style-type: none"> <li>• The bid documents should include a requirement that Contractor will ensure that drinking water supply shows compliance with the drinking water quality standards, particularly for arsenic parameter.</li> <li>• The Contractor will undertake groundwater quality sampling and analysis to ensure that water from tube wells is in compliance with the drinking water quality standards. If the groundwater quality does not comply with</li> </ul>	PMU, PMSC	EA, ADB

Parameter	Environmental Impacts	Mitigation Measures	Institutional Responsibility	
			Implementation	Monitoring/Supervision
		the standards, the contractor will source potable water from alternative source or provide onsite treatment facility at its own cost and approval from PIU/PMU.		
Material sourcing	Sourcing of aggregates from illegal quarries	<ul style="list-style-type: none"> <li>The bid documents should include a clause on material sourcing that will require the contractor to source construction materials legal or government-approved sources only.</li> <li>no new quarry sites shall be used for the subproject;</li> <li>verify suitability of all material sources and obtain approval of PMU/DIVISIONAL/REGIONAL OFFICE or PIU; and</li> <li>document all sources of materials and include in the monthly reporting to the PIU.</li> </ul>	PMU, Divisional/Regional Office, PIU	EA, ADB
Consents, permits and clearances	Failure to obtain necessary consents, permits, and clearances can result in design revisions and/or stoppage of the Works.	<ul style="list-style-type: none"> <li>All necessary local clearances and no objection certificates will be obtained prior to award of contract.</li> <li>Environmental clearance will be obtained prior to award of contract.</li> <li>LGED will contact the Upazila Parishad for clearance and NOC for construction.</li> <li>Additionally, any permits or consents required from relevant government agencies for construction activities near locally recognized monuments, cultural resources or any other important structures, will be obtained.</li> </ul>	PMU, PIU, PMSC	EA, ADB
EMP Implementation Training	If the contractors and construction supervision engineers are not aware about the requirements of	The PMU, Divisional/Regional Office, PIU and contractors will be required to undergo training/capacity building on EMP implementation.	PMU, Divisional/Regional Office, PIU, PMSC	EA, ADB

Parameter	Environmental Impacts	Mitigation Measures	Institutional Responsibility	
			Implementation	Monitoring/Supervision
	this EMP, the project may not proceed and comply with ADB and GoB environmental policies.	<ul style="list-style-type: none"> <li>The capacity building program will be participatory to the extent possible to make it more effective, with learning by doing, role playing, group exercises, on-the-job training, etc. Pre- and post-training assessment will be conducted to measure the effectiveness of the program.</li> </ul>		
Community Awareness on Project Activities and Impacts	Lack of community awareness on project activities may result in potential community health and safety concerns and complaints.	<ul style="list-style-type: none"> <li>Before the start of project construction, consult with relevant authorities of affected establishments/institutions (e.g. schools, colleges or hospitals) on the plan and schedule works so that construction activities do not interfere or disturb the operations of these entities (due to noise, dust, movement of vehicles,) and also considering safety and security of users of these establishments/institutions.</li> <li>A meaningful consultation with the affected communities will be conducted. Important information to be disseminated to the people are, among others, the following:               <ul style="list-style-type: none"> <li>Overview and objectives of the proposed project;</li> <li>final detailed design of proposed project components;</li> <li>Potential environmental and social impacts (positive and negative) of the project, and the proposed mitigation measures for the perceived negative impacts; and</li> <li>Grievance redress mechanism and contact details of the project.</li> </ul> </li> </ul>	Divisional/Regional Office, PIU, Contractor	PMU, PMSC
<b>Construction Phase Impacts and Mitigation Measures</b>				

Parameter	Environmental Impacts	Mitigation Measures	Institutional Responsibility	
			Implementation	Monitoring/Supervision
Construction Planning	Inadequate planning could lead to non-implementation of EMP during the construction phase and result in significant environmental impacts leading to noncompliance with ADB's environmental safeguard requirements.	<ul style="list-style-type: none"> <li>Designate an Environmental Health and Safety Officer (EHSO).</li> <li>Conduct training on the rationale for and implementation of the SEMP and EMP to enhance general understanding and clarify responsibilities regarding implementation, including monitoring and reporting, must also be provided to relevant staff of contractors (including EHSOs)</li> <li>The Contractor will be required to submit to PMU, for review and approval, a SEMP including (a) proposed sites/locations for construction work camps, storage areas, hauling roads, lay down areas, disposal areas for solid and hazardous wastes, (b) specific mitigation measures following the approved EMP; (c) monitoring program as per EMP; and (d) budget for SEMP implementation. No works can commence prior to approval of SEMP. The SEMP will include the following: <ul style="list-style-type: none"> <li>i. Construction Compound Management Plan;</li> <li>ii. Construction Traffic Management Plan;</li> <li>iii. Construction Health and Safety Plan (including COVID-19 H&amp;S guidance);</li> <li>iv. Materials Management Plan;</li> <li>v. Noise and Vibration Management Plan</li> <li>vi. Water Quality Management Plan;</li> <li>vii. Dust Management Plan;</li> <li>viii. Waste Management Plan; and</li> <li>ix. Emergency Incident Response Plan.</li> </ul> </li> </ul>	Contractor	PMU, Division/Regional Office, PIU, PMSC
Excavation Works	Excavations may affect local drainage patterns if surface and groundwater	<ul style="list-style-type: none"> <li>All excavations shall be done to the minimum dimension as required for safety and working facility.</li> </ul>	Contractor	PMU, Division/Regional Office, PIU, PMSC

Parameter	Environmental Impacts	Mitigation Measures	Institutional Responsibility	
			Implementation	Monitoring/Supervision
	collect in voids as they are being dug.	<ul style="list-style-type: none"> <li>The excavation shall be executed in such manner, that the contractor does not damage or interfere with existing services or structures. If damage or interference is so caused, the contractor shall make arrangements with the supply and/or building owner to execute the repairs at the contractor's own cost.</li> <li>All excavations and other work shall be carried out during nighttime at busy road section.</li> <li>Road drains and channels shall be kept free from obstructions at all times.</li> </ul>		
Removal of Trees	Trees have been identified within the vicinity of subproject alignments, which might be affected during the construction phase.	<ul style="list-style-type: none"> <li>After the finalization of the designs and layout of the project components, the trees within proposed construction areas will be marked;</li> <li>Trees within area required for construction will be felled after prior approval;</li> <li>Replacement of the tree shall be undertaken by LGED at the replacement ratio of two trees for every tree that is cut (e.g., 2:1 ratio);</li> <li>No tree cutting should be done during bird nesting season Or, ensure that trees being cut have no active bird nests. Contractor should be able to spot active bird nests prior to any tree cutting attempt;</li> <li>Only trees that will require removal within the proposed construction areas of the sites will be cut; and</li> <li>For trees that will not be cut, take all precautions to protect them from any damage from construction activities.</li> </ul>	Contractor	PMU, Division/Regional Office, PIU, PMSC



Parameter	Environmental Impacts	Mitigation Measures	Institutional Responsibility	
			Implementation	Monitoring/Supervision
Soil erosion and sediment mobilization	Excavation during construction will generate loose soil which can be carried through surface run-off during a rainfall.	<ul style="list-style-type: none"> <li>The Contractor shall plan his works to minimize surface excavation works during the rainy season where practicable.</li> <li>Precautions to be taken at any time of year when rainstorms are likely, actions to be taken when a rainstorm is imminent or forecast, and actions to be taken during or after rainstorms shall be developed by the Contractor.</li> <li>The earthwork sites where exposed land surface is vulnerable to runoff shall be consolidated and/or covered. Channels, earth bunds, netting, tarpaulin and or sandbag barriers shall be used on site to manage surface water runoff and minimize erosion.</li> <li>The overall slope of the works areas and construction yards shall be kept to a minimum to reduce the erosive potential of surface water flows.</li> <li>Monitor groundwater quality that could exist close to the working areas to ensure compliance.</li> </ul>	Contractor	PMU, Division/Regional Office, PIU, PMSC

Parameter	Environmental Impacts	Mitigation Measures	Institutional Responsibility	
			Implementation	Monitoring/Supervision
Surface water pollution	Silt-laden run-off from stockpiled materials, solid wastes and domestic wastewater from the construction camp, and leaks from chemical storage areas and machineries may contaminate or result in water pollution if disposed or discharged to nearby receiving bodies of water	<ul style="list-style-type: none"> <li>• Provision of temporary sedimentation canal and/or silt traps along construction areas, particularly alignments that are adjacent to receiving bodies of water or canals.</li> <li>• The measures to address soil erosion at the proposed facilities will consist of measures as per design, or as directed by the PMSC to control soil erosion, sedimentation, and water pollution. All temporary sedimentation, pollution control works, and maintenance thereof will be deemed incidental to the earthwork or other items of work.</li> <li>• All temporary discharge points shall be located, designed and constructed in a manner that will minimize erosion in the receiving channels.</li> <li>• Ensure proper compaction of refilled soil and there shall not be any loose soil particles on the top; the material shall be refilled in layers and compacted properly layer by layer.</li> <li>• Use surplus soil for beneficial purposes such as in any other construction activities, or to raise the level of low lying areas;</li> <li>• Avoid scheduling of excavation work during the monsoon season. Earthworks during dry season;</li> <li>• Confine construction area including the material storage (sand and aggregate) so that runoff will not enter the site;</li> <li>• Ensure that drains are not blocked with excavated soil;</li> <li>• Stockyards at least 50 meters (m) away from watercourses;</li> <li>• Fuel and other petroleum products stored at storage areas away from water drainage and protected by impermeable lining and bunded 110% by volume;</li> </ul>	Contractor	PMU, Division/Regional Office, PIU, PMSC

Parameter	Environmental Impacts	Mitigation Measures	Institutional Responsibility	
			Implementation	Monitoring/Supervision
		<ul style="list-style-type: none"> <li>• Daily control of machinery and vehicles for leakages;</li> <li>• No obstruction in flowing water;</li> <li>• For effluents from workplace, camps, and offices, provide treatment arrangements such as retention ponds and septic tanks which should be incorporated in the facility designs. A sewage management plan has to be prepared by the contractor and agreed with the PMSC;</li> <li>• Monitor water quality according to the environmental monitoring plan;</li> <li>• Collection of recyclable solid wastes and supply to scrap vendors;</li> <li>• Ensure all the camp wastes and construction wastes are placed in the designated waste collection pits away from receiving water;</li> <li>• Establishment of separate bunded and lined areas with 110% volume for the storage of all the toxic/hazardous material wastes, including batteries, oil filters, mobile, burnt oils, etc. at the construction site; and</li> <li>• Consultation with PIU on the proper disposal of all residual wastes.</li> </ul>		
Groundwater use and contamination	Increased demand for groundwater is anticipated during the construction phase for construction activities and personal consumption by workers. Even a small project can require 100 m <sup>3</sup> /day of water.	It is necessary that arrangement for safe drinking water is made prior to start of work. Water will be supplied for consumption only after adequate analysis and requisite treatment. The workers may also be trained on the need for judicious use of freshwater resources. The contractors will use water in consideration to its value as a resource. Mitigation measures will include:	Contractor	PMU, Division/Regional Office, PIU, PMSC

Parameter	Environmental Impacts	Mitigation Measures	Institutional Responsibility	
			Implementation	Monitoring/Supervision
	Uncontrolled extraction of water may affect availability of water to locals. In addition, construction waste, if left unattended, will result in percolation of leachate through the soil strata reaching the groundwater table contaminating it.	<ul style="list-style-type: none"> <li>• Prevent pollutants from contaminating the soil and the groundwater;</li> <li>• All tube wells, test holes, monitoring wells that are no longer in use or needed shall be properly decommissioned;</li> <li>• Storage of lubricants and fuel at least 50 m from water bodies;</li> <li>• Storage of fuel and lubricants in double hulled tanks. Fuel and other petroleum products stored at storage areas away from water drainage and protected by impermeable lining and bunded 110% by volume;</li> <li>• Daily control of machinery and vehicles for leakages;</li> <li>• Collection of waste during construction activities;</li> <li>• Provide uncontaminated water for dust suppression;</li> <li>• Enclose the construction area to prevent unauthorized access.</li> </ul>		
Drainage Congestion	Construction material getting into surface run off or uncontrolled disposal may cause drainage congestion, flooding or waterlogging in neighboring areas.	The contractor shall adopt a site clearance procedure that separates topsoil and stores it under appropriate conditions for reuse as instructed by the Engineer. Wastes and construction debris will not be disposed in a manner that these would end up in drainage canals. The on-site storage of excessive quantities of unwanted spoil and aggregate materials should be avoided. Where storage is necessary, the Contractor shall ensure heaps and stockpiles are located at sites that they do not permit direct runoff into watercourses and are on land sloping at less than 1.5%. All heaps shall be of a size and stability that will ensure	Contractor	PMU, Division/Regional Office, PIU, PMSC

Parameter	Environmental Impacts	Mitigation Measures	Institutional Responsibility	
			Implementation	Monitoring/Supervision
		the risk of mass movement during period of heavy rainfall is minimized		
Impact on Air Quality	Construction activities including transport and storage of raw materials will likely create dust and emissions that could deteriorate ambient air quality in the area.	<ul style="list-style-type: none"> <li>• Take every precaution to reduce the levels of dust at construction sites, and not exceeding the pre-project ambient air quality standards;</li> <li>• Fit all heavy equipment and machinery with air pollution control devices that are operating correctly;</li> <li>• Vehicles travelling to and from the construction site must adhere to speed limits to avoid producing excessive dust;</li> <li>• Reduce dust by spraying stockpiled soil, excavated materials, and spoils;</li> <li>• Cover with tarpaulin vehicles transporting soil and sand;</li> <li>• Cover stockpiled construction materials with tarpaulin or plastic sheets;</li> <li>• Heavy equipment and transport vehicles shall move only in designated areas and roads;</li> <li>• Water spraying to access roads, camp sites and work sites to reduce dust emissions;</li> <li>• Machines and vehicles must be regularly examined and maintained to comply with requirements of technical specifications;</li> <li>• All vehicles, equipment, and machinery used for construction will be regularly maintained to ensure that pollution emission levels comply with the relevant requirements of DOE. Copies of conformance will be submitted regularly to the PMSC;</li> <li>• Repair and maintain access roads, as necessary;</li> </ul>	Contractor	PMU, Division/Regional Office, PIU, PMSC

Parameter	Environmental Impacts	Mitigation Measures	Institutional Responsibility	
			Implementation	Monitoring/Supervision
		<ul style="list-style-type: none"> <li>• Monitor air quality according to the environmental monitoring plan;</li> <li>• Clean wheels and undercarriage of vehicles prior to leaving construction site;</li> <li>• Prohibit burning firewood in work and labor camps (promote liquified petroleum gas for cooking purposes and electric heater for heating purposes);</li> <li>• Use vehicles that have government-issued permits and registrations; and</li> <li>• Prohibit open burning of solid waste.</li> </ul>		
Noise	Noise generation may disturb nearby sensitive receptors (e.g. school, etc.)	<ul style="list-style-type: none"> <li>• Provide prior information to the local public, including institutions such as schools and hospitals along alignments that may be affected, about the work schedule;</li> <li>• Use equipment that emits the least noise, well-maintained and with efficient mufflers. Install silencers if necessary and practical;</li> <li>• Restrict noisy activities to day time, except in areas near schools, places of worship, and other institutions which may be likely disturbed during day time. Consider night time works in these areas;</li> <li>• Avoid use of noisy equipment or doing noisy works at night time near residential areas;</li> <li>• Limit engine idling to a maximum of one minute;</li> <li>• Spread out the schedule of material, spoil and waste transport;</li> <li>• Minimize drop heights when loading and unloading coarse aggregates and other construction materials;</li> <li>• Avoid use of horns unless it is necessary to warn other road users or animals of a vehicle's approach; and</li> <li>• Implement a complaints handling system.</li> </ul>	Contractor	PMU, Division/Regional Office, PIU, PMSC

Parameter	Environmental Impacts	Mitigation Measures	Institutional Responsibility	
			Implementation	Monitoring/Supervision
		<p>On-site construction noise shall be mitigated to ensure a safe work environment by implementing an on-site occupational health and safety plan, which considers national and international requirements. The plan shall include the following measures:</p> <ul style="list-style-type: none"> <li>• Ear muffs/protective hearing equipment shall be made available to all workers in noise critical areas;</li> <li>• Training on how and when to use protective hearing equipment shall be conducted as part of the workers' induction sessions;</li> <li>• Place visually clear instructions in areas where noise emissions are significant; and</li> <li>• Measure noise level according to the environmental monitoring plan.</li> </ul>		
Construction wastes generation	Inadequate management of construction wastes will result in negative impact on the soil, aesthetic beauty of area and workers' and community's health and safety.	<ul style="list-style-type: none"> <li>• The contractors should take every opportunity to reduce the amounts of waste generated and collect recyclable material for processing by local operators.</li> <li>• Contractor shall implement waste segregation on site.</li> <li>• Receptacles for solid waste should be provided for the use of workers, and their contents should be disposed of in officially sanctioned local landfills.</li> <li>• Construction waste should also be disposed of in legal local landfills.</li> <li>• Clean construction waste such as excess soil or rubble should be used in landscaping on site or given to landowners and developers seeking fill material.</li> </ul>	Contractor	PMU, Division/Regional Office PIU, PMSC
Disturbance to terrestrial flora and fauna	The subproject area is not within any forest, hence,	<ul style="list-style-type: none"> <li>• Avoid, or minimize when avoidance is not possible, tree cutting;</li> </ul>	Contractor	PMU, Division/Regional Office, PIU, PMSC

Parameter	Environmental Impacts	Mitigation Measures	Institutional Responsibility	
			Implementation	Monitoring/Supervision
	the impacts to flora and fauna will be minimal to insignificant.	<ul style="list-style-type: none"> <li>For any tree cut, conduct replacement planting at a ratio of 1(cut):2 (new planting) and consistent with the social forestry program of LGED (see Appendix 5 for LGED Tree Plantation Program);</li> <li>Protect giant trees and locally important trees (for religious reasons), if any is identified as the site during implementation;</li> <li>Prevent workers or any other person from removing and damaging any other flora and fauna found in the subproject site; and</li> <li>Prohibit employees and workers from poaching animals and cutting of trees for firewood in the vicinity of the site.</li> </ul>		
Impacts on aquatic ecology	The construction of the subproject may affect nearby khals and ponds and the aquatic species thriving therein due to siltation and pollutant spills.	<ul style="list-style-type: none"> <li>Provide temporary protection at sections near any river or khal (canal) to avoid sliding of soils; and</li> <li>Store spoils away from the side of any river or khal in the area to avoid being washed down.</li> </ul>	Contractor	PMU, Division/Regional Office, PIU, PMSC
Impact to Traffic	Rehabilitation works will render some portions of the road impassable at periods of time. This scenario will create traffic congestion and disturbance to pedestrians and motorists in the vicinity of the affected area if not properly managed.	<p>A traffic management plan (TMP) will be developed prior to construction and approved by the PIU. The TMP shall include the following:</p> <ul style="list-style-type: none"> <li>installation of clear signages;</li> <li>barricades;</li> <li>lightings at night; and</li> <li>markers to direct traffic movement in sites, among others.</li> </ul> <p>Emergency response plan must be prepared for any traffic accident during construction.</p>	Contractor	PMU, Division/Regional Office PIU, PMSC
Disruption of Public Access.	Public access along the road/drainage alignments may be disrupted during construction activities.	<ul style="list-style-type: none"> <li>Prior coordination with the surrounding community on operation and work schedules.</li> </ul>	Contractor	PMU, Division/Regional Office, PIU, PMSC



Parameter	Environmental Impacts	Mitigation Measures	Institutional Responsibility	
			Implementation	Monitoring/Supervision
		<ul style="list-style-type: none"> <li>• As necessary, increase workforce for speedy completion;</li> <li>• Inform through display board about nature, duration of construction and contact for complaints;</li> <li>• Schedule material deliveries on low pedestrian traffic hours;</li> <li>• Restore damaged properties and utilities;</li> <li>• Erect and maintain barricades if required;</li> <li>• Pedestrian access to school and mosque will be maintained with the use of walking boards. Wheelchair and disabled access shall be maintained.</li> <li>• Surfaced roads shall be subject to road cleaning and unsurfaced roads to dust suppression, the methodology and frequency of which shall be included in the traffic management plan.</li> </ul>		
Impacts on physical cultural resources (PCR) and chance finds	The subproject area is not located near nationally or internationally protected historical, cultural and archaeological sites. However, few alignments are adjacent a local mosques. Detailed design will ensure these mosques will not be significantly impacted by the subproject through either re-alignment or institution of appropriate measures. Excavation activities might encounter chance finds.	<ul style="list-style-type: none"> <li>• Strictly follow the protocol by coordinating immediately with PIU and Bangladesh Department of Archaeology for any suspicion of chance finds during excavation works;</li> <li>• Stop work immediately to allow further investigation if any finds are suspected; and</li> <li>• Request authorized person from the Bangladesh Department of Archaeology to observe when excavation resumes for the identification of the potential chance finds, and comply with further instructions.</li> </ul>	Contractor	PMU, Division/Regional Office, PIU, PMSC

Parameter	Environmental Impacts	Mitigation Measures	Institutional Responsibility	
			Implementation	Monitoring/Supervision
Impacts on socio-economic activities.	Disturbance to economic activities may result from excavation works, stockpiling, the operation of construction vehicles and equipment, and accidental damage to utilities (e.g., power supply poles, open drains, and water taps or hoses)	<ul style="list-style-type: none"> <li>• Implement the traffic management plan in collaboration with local authorities;</li> <li>• Where traffic congestion will likely occur, place traffic flagmen during working hours;</li> <li>• Avoid full road closures by applying the construction method on section-wise and/or chainage-wise approach during excavation, concreting and/or curing periods;</li> <li>• If full road closure is not possible, especially on very narrow roads, ensure that alternate routes are identified and that affected residents and establishments are informed prior to conducting the construction activities;</li> <li>• Provide convenient access to pedestrians when works occur in front of residential, commercial, or institutional establishments. Examples are planks with handrails that should be provided to cross excavated areas.</li> <li>• Provide appropriate compensation to qualified affected people or businesses per approved resettlement plan for the subproject;</li> <li>• Manage stockpile;</li> <li>• Manage pumped water from excavations either to drains or drums for later use;</li> <li>• Relocate the affected power supply poles; and</li> <li>• Advise the concerned authority during accidental damage to utilities.</li> </ul>	Contractor	PMU, Division/Regional Office, PIU, PMSC
Occupational health and safety risks.	Construction activities could create health and safety risks to construction workers	<ul style="list-style-type: none"> <li>• All relevant provisions of the Bangladesh Labor Act, 2006 and relevant WHO guidelines will be adhered to, concerning the provision of adequate measures to</li> </ul>	Contractor	PMU, Division/Regional Office, PIU, PMSC

Parameter	Environmental Impacts	Mitigation Measures	Institutional Responsibility	
			Implementation	Monitoring/Supervision
		<p>avoid contracting and/or spreading diseases during construction phase;</p> <ul style="list-style-type: none"> <li>Follow international best practices on occupational health and safety such as those in Section 4.2 of World Bank EHS Guidelines on Construction and Decommissioning Activities;</li> <li>Follow established occupational health and safety protocol on emerging infectious diseases such as the corona virus disease (COVID19). See Appendix 6 for a sample guidance note in responding to COVID19;</li> <li>A readily available first aid unit, including an adequate supply of sterilized dressing material and appliances, will be provided as per the factory rules. Suitable transport will be provided to facilitate the transfer of injured or ill persons to the nearest hospital;</li> <li>Other first aid medical equipment and nursing staff will be made available or arranged on-call;</li> <li>The contractor will, at his own expense, conform to all disease prevention instructions as may be given by PMU/DIVISIONAL/REGIONAL OFFICE and/or PIU;</li> <li>Provide regular health check-ups, sanitation and hygiene, health care, and control of epidemic diseases to the workforce;</li> <li>The contractor shall provide at cost all labor and materials and construct/install and maintain site safety, hard barricading, flexible green net, signboards, temporary day/light traffic diversions throughout the construction activities according to the</li> </ul>		

Parameter	Environmental Impacts	Mitigation Measures	Institutional Responsibility	
			Implementation	Monitoring/Supervision
		<p>specifications and provide personal protective equipment (PPE) to all the laborers working at the construction site;</p> <ul style="list-style-type: none"> <li>• Launch awareness programs concerning human trafficking and the possibility of spread of sexually transmitted diseases (STDs) and HIV/AIDS using brochures, posters, and signboards;</li> <li>• Make available first aid kits, ambulance facilities, and fire extinguishers in camp sites, if any;</li> <li>• Compensation for the loss of life (a zero tolerance to loss of life policy should be developed and implemented) or for any type of injuries; and</li> <li>• Provide insurance to the workers. Health and safety training for all site personnel is very important and must be mandatory.</li> </ul>		
Community health and safety risks	Construction activities could create health and safety risks to community people.	<ul style="list-style-type: none"> <li>• Code of conduct for workers includes restricting workers in designated areas, no open defecation, no littering, no firewood collection, no fire except designated places, no trespassing, no residence at construction sites, and no obligation to potentially dangerous work;</li> <li>• Follow International best practices on community health and safety such as those in Section 4.3 of World Bank Environmental Health and Safety (EHS) Guidelines on Construction and Decommissioning Activities;</li> <li>• Follow established community health and safety protocol on emerging infectious diseases such as COVID19. See Appendix 6 for a sample guidance note in responding to COVID19;</li> </ul>	Contractor	PMU, Division/Regional Office, PIU, PMSC

Parameter	Environmental Impacts	Mitigation Measures	Institutional Responsibility	
			Implementation	Monitoring/Supervision
		<ul style="list-style-type: none"> <li>• Implement measure to prevent proliferation of vectors of diseases at work site;</li> <li>• Maintain a complaint logbook in worker's camp and take action promptly of complaints. Follow the established GRM of the overall project (CTCRP);</li> <li>• Schedule transportation activities by avoiding peak traffic periods;</li> <li>• Clean wheels and undercarriage of haul trucks prior to leaving construction site;</li> <li>• Educate drivers: limit speed not more than 30 km/h in settlements and avoid use of horn;</li> <li>• Earmark parking place for construction equipment and vehicles when idling; no parking shall be allowed on the roads, that may disturb the traffic movement;</li> <li>• Provide prior information to local people, particularly any affected institutions (e.g. schools/madrasa, hospitals, mosques or places of worship, etc.) nearby about work schedules;</li> <li>• Noise barriers must be installed in between the construction site and any institutions (e.g. schools/madrasa, hospitals, mosques or places of worship, etc.) to reduce the impact of noise to these receptors;</li> <li>• Provide adequate space and lighting, temporary fences, reflectorized barriers and signages at the work site; and</li> <li>• Ensure contractor has staff trained on emergency response.</li> </ul>		
Post-construction clean-up and reinstatement	Construction debris, spoils, and excess construction materials may pose hazards to	The contractor will reinstate all working areas and access routes as work proceeds during construction. All plant, equipment, materials, temporary infrastructure and vehicles will be	Contractor	PMU, Division/Regional Office, PIU, PMSC

Parameter	Environmental Impacts	Mitigation Measures	Institutional Responsibility	
			Implementation	Monitoring/Supervision
	properties, community and environment if left unattended after construction.	<p>removed at the earliest opportunity and the surface of the ground restored as near as practicable to its original condition.</p> <p>The following generic measures should be taken:</p> <ul style="list-style-type: none"> <li>• Remove all spoils wreckage, rubbish, or temporary structures (such as buildings, shelters, and latrines) which are no longer required;</li> <li>• All roads that are not part of/included in the rehabilitation works but damaged due to construction or subproject activities shall be reinstated to original condition;</li> <li>• All disrupted utilities restored;</li> <li>• All affected structures rehabilitated/compensated;</li> <li>• The area that previously housed the construction camp is to be checked for spills of substances such as oil, paint, etc. and these shall be cleaned up;</li> <li>• All hardened surfaces within the construction camp area shall be ripped;</li> <li>• All imported materials removed, and the area shall be top soiled and regressed using guidelines set out in the re-vegetation specification that forms part of this document;</li> <li>• The contractor must arrange the cancellation of all temporary services; and</li> <li>• Request PIU to report in writing that worksites and camps have been vacated and restored to pre-project conditions before</li> </ul>		
Operation and management phase				

Parameter	Environmental Impacts	Mitigation Measures	Institutional Responsibility	
			Implementation	Monitoring/Supervision
Routine Maintenance	Traffic may be interrupted temporarily but this work will be very small in scale, infrequent, and short in duration, so there will be no economic or other implications. The infrastructure will need to be repaired from time to time, but environmental impacts will be much less than those of the construction period as the work will be infrequent, affecting small areas only.	<ul style="list-style-type: none"> <li>To maintain the safety of workers and road-users, such work should be coordinated with the local police department so that adequate warning signs and traffic diversions can be set up when necessary.</li> <li>Debris need to be collected and disposed at a designated site such as the landfill.</li> <li>Continue to encourage community participation in ensuring drainage canals are clog-free through information and behavior change campaigns and incentives, if possible.</li> </ul>	Charfasson Pourashava	LGED
Road Safety	Improved roads may give way to faster vehicle speeds which could endanger people and households along the road alignments. Damage in roads may also cause accidents for motorists.	<ul style="list-style-type: none"> <li>Conduct regular inspection of the roads to check for damages, and undertake rehabilitation measures for any damages found;</li> <li>Inspect and maintain the integrity of road barriers, especially at critical curves or locations that are prone to vehicular accidents;</li> <li>Inspect and maintain speed limiters such as humps installed on road sections near residential areas, schools, and religious establishments;</li> <li>Inspect and maintain all road signages, including appropriate warning signages at silent zones, and ensure that these are reflectorized and visible even during nighttime; and</li> <li>Ensure pedestrian crossings are maintained.</li> </ul>	Charfasson Pourashava	

### **C. Environmental Monitoring Program**

206. Monitoring of mitigation measures during construction is the responsibility of the Charfasson PIU and PMU, supported by the PMSC Environmental Specialist, while monitoring of mitigation measures during operation phase is the responsibility of the Charfasson Pourashava and LGED. **Table 15** shows the proposed Environmental Monitoring Program for this subproject, which specifies the various monitoring activities, indicating location, frequency of monitoring and responsibility.



**Table 15: Environmental Monitoring Program**

<b>Activities or Items to Monitor</b>	<b>Location</b>	<b>Responsible for Activities</b>	<b>Monitoring Methods</b>	<b>Monitoring Frequency</b>	<b>Monitoring Responsibility</b>
<b>Pre-construction</b>					
Secure Environmental Clearance Certificate (ECC) from Department of Environment	PMU office	PMU, PMSC	Copy of approved ECC	Before construction activities	PMU, PMSC
IEEs and EMPs are included in bid and contract documents	PMU office	PMU, PMSC	Copies of bid and contract documents	Before approval tender document	PMU, Division/Regional Office, PMSC
Site-specific EMP (SEMP) submitted by Contractor for approval by PIU/ Division/Regional Office	PIU office	Contractor, PIU	Copy of approved SEMP	Before commence construction activities	PMU, Division/Regional Office, PMSC
Spoil management plan (SMP) submitted by Contractor for approval by PIU/Division/Regional Office	PIU Office	Contractor, PIU	Copy of approved SMP:	Before commence construction activities	PMU, Division/Regional Office, PMSC
Traffic management plan (TMP) submitted by Contractor for approval by PIU/ Division/Regional Office	PIU Office	Contractor	Copy of approved TMP	Before commence construction activities	PMU, Division/Regional Office, PMSC
Secure all other necessary permits and licenses from relevant government agencies		Contractor	Copies of permits and licenses	Before commence construction activities	PMU, PMSC
Conduct of baseline ambient air quality and noise level monitoring	Subproject site	Contractor	Site visits and observations,  Contractor records,  Results of laboratory analysis (if necessary)	Before commence construction activities	PMU, Division/Regional Office, PIU, PMSC

<b>Activities or Items to Monitor</b>	<b>Location</b>	<b>Responsible for Activities</b>	<b>Monitoring Methods</b>	<b>Monitoring Frequency</b>	<b>Monitoring Responsibility</b>
Conduct of baseline surface water quality monitoring	Subproject site	Contractor	Site visits and observations,  Contractor records,  Results of laboratory analysis (if necessary)	Before commence construction activities	PMU, Division/Regional Office, PIU, PMSC
<b>Construction</b>					
Implementation of SEMP; including implementation of community and occupational health and safety measures.	Subproject site	Contractor	Site visits, Contractor records,	Weekly or as needed	PMU, Division/Regional Office, PIU, PMSC
Implementation of SMP	Subproject site	Contractor	Site visits, Contractor records,	Weekly or as needed	PIU, PMSC
Implementation of TMP	Subproject site	Contractor	Site visits, Contractor records,	Weekly or as needed	PIU, PMSC
Tree Removal and Replacement	Subproject site and planting site	Contractor	Site visits, Contractor records,	Monthly or as needed	PMU, Division/Regional Office, PIU, PMSC
Conduct of ambient air quality and noise level monitoring	Subproject site	Contractor	Site visits and observations,  Contractor records,  Results of laboratory analysis (if necessary)	Quarterly or as needed	PMU, Division/Regional Office, PIU, PMSC
Conduct of surface water quality monitoring	Subproject site	Contractor	Site visits and observations,  Contractor records,	At least semi annual or as needed	PMU, Division/Regional Office, PIU, PMSC

Activities or Items to Monitor	Location	Responsible for Activities	Monitoring Methods	Monitoring Frequency	Monitoring Responsibility
			Results of laboratory analysis (if necessary)		
Develop and apply archaeological protocol to protect chance finds	Subproject site	Contractor, PMU, PIU, PMSC	Contractor records,	Once until protocol is approved	PMU, Division/Regional Office, PIU, PMSC
Provide EHS training for all personnel	Subproject site	Contractor	Site visits, Contractor records, interviews to workers	Monthly	PIU, PMSC
Keep accident reports and records	Subproject site	Contractor	Site visits, Contractor records, interviews to workers and community people	Monthly	PIU, PMSC
Employ workforce from communities near sites	Subproject site	Contractor	Contractor records	Monthly	PIU, PMSC
Implementation of EHS measures at construction camps	Construction camp site	Contractor	Site visits; Interviews to workers at camp	Monthly	PIU, PMSC
Operation and Maintenance					
Road repair and maintenance	Subproject site	Charfasson Pourashava	Site observation	Monthly	LGED
Implementation of environmental impact mitigation measures (including health and safety) during road repair and maintenance	Subproject site	Charfasson Pourashava	Site observation	Monthly	LGED

## D. Capacity Development Training

207. The PMSC Environment Specialist and Social Safeguard Specialist will be responsible for training the PMU, Division/Regional Office, PIU and contractors. Training modules will need to cover safeguards awareness and management in accordance with both ADB and government requirements as specified below:

### I. Environmental Safeguards

1. sensitization on ADB's safeguard policy on environment;
2. introduction to environment and environmental considerations in urban infrastructures;
3. review of IEEs and integration into the project detailed design;
4. improved coordination within nodal departments; and
5. monitoring and reporting system. The contractors will be required to conduct environmental awareness and orientation of workers prior to deployment to work sites.

### II. Social Safeguards

1. sensitization on ADB's policies on Involuntary Resettlement and Indigenous People;
2. introduction to social safeguards assessment and document requirements;
3. Consultation and participations requirements;
4. Project GRM and ADB's Accountability Mechanism; and
5. monitoring and reporting system.

208. **Methodology.** Capacity building activities will be achieved through combination of practical methodologies available such as lecture and workshop training by experts, on-the-job training and mentoring, and continuing team meetings and exercises. The PMSC Environment Specialist will spearhead the designing of specific programs appropriate for the target participants or stakeholders, including the execution of these programs during the different implementation phases of the CTCRP, which includes the subproject. Pre-training and post-training assessment will be an integral part of the overall program to measure its effectiveness, and identify any other needed interventions to improve effectiveness, if necessary.

209. As fundamental component for the capacity building program, basic lectures and seminar training sessions will be provided by the PMSC Environment Specialist to strengthen the awareness of project stakeholders on the requirements of ADB SPS and government environmental laws, rules and regulations. Modules will be prepared and customized based on the skills set and needs of the different stakeholders. The entire training will cover basic principles of environmental assessment and management mitigation plans and programs, implementation techniques, monitoring methods and tools. A proposed lecture and seminar training program along with the frequency of sessions is presented in the following table.

**Table 16: Sample Lecture and Seminar Training Program for Environmental Management**

Items	Pre-construction	Construction	
Training Title	Orientation workshop	Orientation program/workshop for contractors and supervisory staff	Experience and best practice sharing
Purpose	To make the participants aware of the environmental safeguard requirements of ADB and Government of Bangladesh and how the project will meet these requirements	To build the capacity of the staff for effective implementation of the designed EMPs aimed at meeting the environmental safeguard compliance of ADB and Government of Bangladesh	To share the experiences and best practices aimed at learning lessons and improving implementation of EMP
Contents	<p>Module 1: Orientation ADB Safeguards Policy Statement Government of Bangladesh Environmental Laws and Regulations</p> <p>Module 2: Environmental Assessment Process ADB environmental process, identification of impacts and mitigation measures, formulation of an environmental management plan (EMP), implementation, and monitoring requirements Review of environmental assessment report to comply with ADB requirements Incorporation of EMP into the project design and contracts</p>	<p>Roles and responsibilities of officials/contractors/consultants towards protection of the environment</p> <p>Environmental issues during construction</p> <p>Implementation of EMP</p> <p>Monitoring of EMP implementation</p> <p>Reporting requirements</p>	<p>Experiences on EMP implementation – issues and challenges</p> <p>Best practices followed</p>
Duration	1 Day	1 Day	1 Day on a regular period to be determined by PMU and PMSC
Participants	PMU, Divisional/Regional Office and PIU staff (technical and environmental) involved in the project implementation	PMU, Divisional/Regional Office, PIU, Contractor	PMU, Divisional/Regional Office, PIU, Contractor

**E. Environmental Management and Monitoring Plan Implementation Cost (Indicative)**

210. Most of environmental mitigation and enhancement measures are integrated into the design and cost are included as part of the civil works contract. Some items need to be incorporated in the Bill of Quantities (BOQ) of this subproject including the environmental monitoring costs. The environmental costs presented in table below are tentative provisions based on experience of undertaking similar works under different LGED projects. For the details of environmental costs under civil works contract, individual contract package bid document may be consulted.

**Table 17: Tentative Environmental Management Plan Budget for Bill of Quantities**

(The following items are rough estimates and some costs of Contractor in BOQs and other budgets of PMU, Divisional/Regional Office, or PIU may not be included. These activity items and costs need to be reviewed and finalized by PMU in case of change/s in the design.)

No.	Impact Description	Unit	Quantity	Frequen cy	Rate	Total (Tk.)
1	Environmental Safeguards Capacity Development/GRM Implementation Training	Module	3	3	100,000.00	300,000
2	EMP Implementation and Monitoring					
A-Mitigation Measures: e-GP/ CTCRP/CHAR/RD-01						
	Dust suppression measures (excluding watering for compaction) to the entire satisfaction of the engineer-in-charge, site safety plan	Lumpsu m	1	-	180,000	180,000
	Establishment of composite, waste treatment and disposal, spillage and spoil management and leakage of water	Lumpsu m	1		160,000	160,000
	Covid-19 Prevention Response: Providing and maintaining temporary isolation facilities, Installation of cautionary sign in term of health & safety signs and preventive messages against Covid-19, Providing PPEs considering covid-19, Providing and maintaining a Portable hand wash station including wash basin, plastic water tank, plastic tab (Bibcock), hand wash liquid soap/soap etc.	Lumpsu m	1		69,000	69,000
	Environmental monitoring: Air quality (PM10, PM2.5, Sox, NOx and CO) during construction three times during project period.	Each	2	Sample: 2 locations x 4 times in project duration <sup>a</sup>	25,000	200,000
	Environmental monitoring: Water quality monitoring during construction. Ground Water Quality (pH, Turbidity ,Total Coliform (TC), Fecal	Each	2	Sample: 2 locations x 4 times	10,000	80,000

No.	Impact Description	Unit	Quantity	Frequen cy	Rate	Total (Tk.)
	Coliform (FC), Arsenic (As), Salinity, Chloride, Dissolve Oxygen (DO)			in project duration <sup>b</sup>		
	Environmental monitoring: Noise Levels (Day and Night during construction)	Each	12	Sample: 3 locations x 4 times in project duration <sup>a</sup>	5000	60,000
	Other environmental mitigation measures not included above, including measures and monitoring for unanticipated impacts during construction phase. <sup>a</sup>	LS	1	1	300,000.00	300,000
<b>B-Mitigation Measures: e-GP/ CTCRP/CHAR/RD-02</b>						
	Dust suppression measures (excluding watering for compaction) to the entire satisfaction of the engineer-in-charge, site safety plan	Lumpsu m	1	-	314,000	314,000
	Establishment of composite, waste treatment and disposal, spillage and spoil management and leakage of water	Lumpsu m	1		210,000	210,000
	Covid-19 Prevention Response: Providing and maintaining temporary isolation facilities, Installation of cautionary sign in term of health & safety signs and preventive messages against Covid-19, Providing PPEs considering covid-19, Providing and maintaining a Portable hand wash station including wash basin, plastic water tank, plastic tap (Bibcock), hand wash liquid soap/soap etc.	Lumpsu m	1		60,000	60,000
	Environmental monitoring: Air quality (PM10, PM2.5, Sox, NOx and CO) during construction three times during project period.	Each	12	Sample: 3 locations x 4 times in project duration <sup>a</sup>	25,000	300,000
	Environmental monitoring:	Each	12	Sample: 3	10000,00	120,000



No.	Impact Description	Unit	Quantity	Frequen cy	Rate	Total (Tk.)
	Water quality monitoring during construction. Ground Water Quality (pH, Turbidity ,Total Coliform (TC), Fecal Coliform (FC), Arsenic (As), Salinity, Chloride, Dissolve Oxygen (DO)			locations x 4 times in project duration <sup>b</sup>		
	Environmental monitoring: Noise Levels (Day and Night during construction)	Each	12	Sample: 3 locations x 4 times in project duration <sup>a</sup>	5000.00	60,000
	Other environmental mitigation measures not included above, including measures and monitoring for unanticipated impacts during construction phase. <sup>a</sup>	LS	1	1	450,000	450,000
<b>C-Mitigation Measures: e-GP/ CTCRP/CHAR/RD-03</b>						
	Dust suppression measures (excluding watering for compaction) to the entire satisfaction of the engineer-in-charge, site safety plan	Lumpsu m	1	-	74,000	74,000
	Establishment of composite, waste treatment and disposal, spillage and spoil management and leakage of water	Lumpsu m	1		60,000	60,000
	Covid-19 Prevention Response: Providing and maintaining temporary isolation facilities, Installation of cautionary sign in term of health & safety signs and preventive messages against Covid-19, Providing PPEs considering covid-19, Providing and maintaining a Portable hand wash station including wash basin, plastic water tank, plastic tap (Bibcock), hand wash liquid soap/soap etc.	Lumpsu m	1		60,000	60,000
	Environmental monitoring: Air quality (PM10, PM2.5, Sox, NOx and CO) during construction three times during project period.	Each	12	Sample: 3 locations x 4 times	25,000	300,000

No.	Impact Description	Unit	Quantity	Frequen cy	Rate	Total (Tk.)
				in project duration <sup>a</sup>		
	Environmental monitoring: Water quality monitoring during construction. Ground Water Quality (pH, Turbidity ,Total Coliform (TC), Fecal Coliform (FC), Arsenic (As), Salinity, Chloride, Dissolve Oxygen (DO)	Each	12	Sample: 3 locations x 4 times in project duration <sup>b</sup>	10,000	120,000
	Environmental monitoring: Noise Levels (Day and Night during construction)	Each	12	Sample: 3 locations x 4 times in project duration <sup>a</sup>	5,000	60,000
	Other environmental mitigation measures not included above, including measures and monitoring for unanticipated impacts during construction phase. <sup>a</sup>	LS	1	1	210,000	210,000
	<b>Total (1+2) =</b>	Thirty-one lakh forty seven thousand taka only				<b>31,47,000.00</b>
	<b>Tree plantation <sup>29</sup></b>					

<sup>a</sup> Number of sampling activity is indicative. Air quality sampling or noise level monitoring may not be necessary when construction activities do not generate air pollutants or high noise level that are detrimental to the environment, nearby residents, or the workers. Ambient air quality and noise level measurements will be done at the construction sites and other critical areas/points where sensitive receptors exist. Locations of sampling points for linear works shift as construction activities progress. Exact sampling locations will be selected during the works.

<sup>b</sup> Surface water quality sampling will only be conducted when surface water is deemed affected by the construction works. Therefore, the no. of sampling activity is indicative. Sampling will be done on the downstream of an affected water body.

<sup>29</sup> Project has already considered budget for tree plantation as enhancement measure for its road subproject and it has provisioned around 50,000 BDT for each of km of road and trees will be planted to increase green coverage where there will be spaces on road shoulders.

## **X. MONITORING AND REPORTING**

211. PMU will monitor the overall progress of EMP implementation of the entire CTCRP through the different subproject jurisdictions, including the road construction and improvement in Charfasson Pourashava. The PMU, Divisional/Regional Office and PIU will undertake their respective roles in site inspections and document review to verify compliance with the EMP and SEMP, and progress toward the final outcome. The contractor will conduct day-to-day implementation of the SEMP.

212. The contractor will submit monthly reports to the PIU/Divisional/Regional Office. The monthly reports will include compilation of copies of monitoring sheets accomplished and duly signed by the contractor's EHS Officer (or equivalent) on a daily basis. A sample daily monitoring sheet which can be used by the contractor is in Appendix 9. This monitoring sheet is indicative which can be further enhanced depending on the actual situations at subproject construction site.

213. The PIU/ Divisional/Regional Office will submit quarterly environmental monitoring reports to PMU, which will include summary of monthly monitoring activities of contractor and results of any independent monitoring or inspection activities of the PIU and/or Divisional/Regional Office. In the conduct of these independent inspection activities, PIU and/or Divisional/Regional Office will be supported by PMSC in this regard. A sample inspection checklist is in Appendix 10. This checklist is indicative which can be further enhanced depending on the actual situations at subproject construction site.

214. PMU shall consolidate quarterly reports from the PIUs including PIU in Charfasson, and results of its independent monitoring or inspection activities. PMU shall accomplish semi-annual environmental monitoring report (SEMRs) starting from the effectivity date up to the end of construction phase, which shall be submitted to ADB for review and disclosure on ADB website. The template for the SEMR is attached as Appendix 11. The PMU shall prepare and submit annual environmental monitoring report during the operation phase until project completion. Submission of these reports to ADB will be within thirty (30) days from the end date of reporting period.

## **XI. CONCLUSION AND RECOMMENDATION**

215. The construction and improvement Charfasson road subprojects will result in significant socio- economic benefits due to the improved road facilities in Charfasson Pourashava.

216. Potential environmental impacts were assessed based on secondary data, stakeholder consultations, and field visits at the subproject sites. The subproject sites are in a built-up area, and there is no sensitive ecological area (protected area or critical habitats) within at least 3-km radius of the subproject location. One hundred thirty-four IUCN Red List species of concern were identified within the 50-km radius default area of analysis; however, the probability of these species being found at the site is very low.

217. Impacts were assessed based on the location and project activities during the pre-construction, construction, and operation phases. The subproject component will involve straightforward construction and is unlikely to cause significant adverse impact. Usual construction-related impacts such as noise, dust generation, silt generation, construction waste generation, and occupational and community health and safety risks including the spread of COVID-19, among others, will be localized and temporary and can be readily mitigated through the measures indicated in the EMP. Potential adverse impacts that are associated with the operation phase can be mitigated upfront through incorporation of environmental requirements in the detailed engineering design, including climate change adaptation measures.

218. Public consultation was conducted as part of the environmental assessment process. The stakeholders expressed support for the road construction and improvement in the subproject site. Results of the consultation were documented and considered in the formulation of the environmental management plan. Public consultation will continue throughout the project implementation.

219. Based on the results of the IEE, no further environmental assessment such as EIA is required and the classification of Category B per ADB SPS, 2009 is confirmed. However, per the Environmental Conservation Rules of Bangladesh (ECR, 2023), the project is categorized as “Orange” category. Hence, preparation of an initial environmental examination (IEE) and environmental management plan (EMP) based on DOE approved terms of reference is mandatory. Approval of the IEE and EMP and issuance of the Environmental Compliance Certificate (ECC) must be obtained from the DOE prior to award of civil works contracts.

220. This IEE has been prepared based on final detailed designs of the subproject. If the design is revised or modified, the PMU, with support from PMSC, shall update this and submit to ADB for review and disclosure. No work can commence until the final IEE is approved by ADB and provided to the Contractor, and the SEMP is approved by the PIU or Divisional/Regional Office.

## Appendix 1: Rapid Environmental Assessment (REA) Checklist for road subprojects

### Instructions:

1. The project team completes this checklist to support the environmental classification of a project. It is to be attached to the environmental categorization form and submitted to the Environment and Safeguards Division (SDES) for endorsement by the Director, SDES and for approval by the Chief Compliance Officer.
2. This checklist focuses on environmental issues and concerns. To ensure that social dimensions are adequately considered, refer also to ADB's (a) checklists on involuntary resettlement and on tribes, minor races, ethnic sects and communities;<sup>30</sup> (b) poverty reduction handbook; (c) staff guide to consultation and participation; and (d) gender checklists.
3. Answer the questions assuming the "without mitigation" case. The purpose is to identify potential impacts. Use the "remarks" section to discuss any anticipated mitigation measures.

### Country/Project Title:

Coastal Towns Climate Resilience Project (CTCRP)

### Sector Division:

CTCRP/construction/Improvement of Roads in Charfasson Pourashava

Screening Questions	Yes	No	Remarks
<b>A. Subproject Siting</b> Is the subproject area			
1. Densely populated	✓		The proposed road alignments are located within the Pourashava area which is densely populated.
2. Heavy with development activities?		✓	There are no heavy development activities in the area.
3. Adjacent to or within any environmentally sensitive areas?			
• Cultural heritage site		✓	Based on desk review of locations and field visit, there is no environmentally sensitive cultural heritage site within or near any of the subproject locations/alignments.
• Protected Area		✓	Based on desk review of locations and field visit, there is no protected area encompassing or near any of the subproject locations/alignments.
• Wetland		✓	Based on desk review of locations and field visit, there is no protected wetland near any of the subproject locations/alignments.
• Mangrove		✓	Based on desk review of locations and field visit, there is no mangrove near any of the subproject locations/alignments.
• Estuarine		✓	Based on desk review of locations and field visit, there is no estuarine near any of the subproject locations/alignments.
• Buffer zone of protected area		✓	Based on desk review of locations and field visit, there is no buffer zone of protected encompassing or near any of the subproject locations/alignments.

Groups or population identified as Indigenous Peoples within the context of ADB's Safeguard Policy Statement will be referred to in this document as *tribes, minor races, ethnic sects and communities* (following the request of the Government of Bangladesh).

Screening Questions	Yes	No	Remarks
<ul style="list-style-type: none"> <li>Special area for protecting biodiversity</li> </ul>		✓	Based on desk review of locations and field visit, there is no special area for protecting biodiversity encompassing or near any of the subproject locations/alignments.
<ul style="list-style-type: none"> <li>Bay</li> </ul>		✓	Based on desk review of locations and field visit, there is no bay near any of the subproject locations/alignments.
<b>B. Potential Environmental Impacts</b> Will the Subproject cause			
<ul style="list-style-type: none"> <li>encroachment on historical/cultural areas; disfiguration of landscape by road embankments, cuts, fills, and quarries?</li> </ul>		✓	There are no historical/cultural area except local mosques, graveyards the proposed roads. Project activities will be confined to road right of way and will not encroach on these mosques/graveyards. No notable cuts or fills proposed that may disfigure these areas.
<ul style="list-style-type: none"> <li>encroachment on precious ecology (e.g. sensitive or protected areas)?</li> </ul>		✓	Proposed roads are urban roads, located in urban areas converted long ago for human use. There are no sensitive or protected areas in or near the roads.
<ul style="list-style-type: none"> <li>alteration of surface water hydrology of waterways crossed by roads, resulting in increased sediment in streams affected by increased soil erosion at construction site?</li> </ul>	✓		Construction/improvement of roads will potentially increase siltation of surface waters near or adjacent to the alignments. However, this impact will be mitigated through implementation of measures suggested in the EMP.
<ul style="list-style-type: none"> <li>deterioration of surface water quality due to silt runoff and sanitary wastes from worker-based camps and chemicals used in construction?</li> </ul>	✓		Construction/improvement of roads, use of chemicals such as fuels, and operation of construction worker camps will potentially increase occurrence of siltation and/or cause pollution of surface waters near or adjacent the sites. However, this impact will be mitigated through implementation of measures suggested in the EMP.
<ul style="list-style-type: none"> <li>increased local air pollution due to rock crushing, cutting and filling works, and chemicals from asphalt processing?</li> </ul>	✓		Air pollution / dust is anticipated from earthwork and other construction activities. Proposed roads are of cement concrete. Construction materials like aggregate will be sourced from existing quarries with valid licenses and permits including environmental clearance certificate. No activities such as rock crushing will be carried out. No asphalt processing will be carried out on site.
<ul style="list-style-type: none"> <li>risks and vulnerabilities related to occupational health and safety due to physical, chemical, biological, and radiological hazards during subproject construction and operation during subproject construction and operation?</li> </ul>	✓		Construction activities and exposure to various occupational hazards at the sites will pose risks to workers. However, this can be mitigated through the implementation of the EMP, particularly occupational health and safety measures both at work sites and construction camp sites.
<ul style="list-style-type: none"> <li>noise and vibration due to blasting and other civil works?</li> </ul>	✓		Project will not involve blasting activities. Construction activities will elevate noise levels. Vibration levels will not be significant considering the small-scale nature of work. However, impacts can be mitigated through the implementation of related measures suggested in the EMP.
<ul style="list-style-type: none"> <li>dislocation or involuntary resettlement of people?</li> </ul>		✓	Not anticipated. All works will be confined on existing road alignments, and within existing rights-of-way (ROWs).
<ul style="list-style-type: none"> <li>dislocation and compulsory resettlement of people living in right-of-way?</li> </ul>		✓	Not anticipated. Proposed right-of-way is free of any encroachment.

Screening Questions	Yes	No	Remarks
<ul style="list-style-type: none"> <li>disproportionate impacts on the poor, women and children, Indigenous Peoples, or other vulnerable groups?</li> </ul>		✓	During construction phase, all mitigation measures are developed to protect all receptors regardless of status or affiliation. During operation phase (once subproject is completed), the roads under the subproject will benefit all sectors of the society, including the disadvantaged and vulnerable groups.
<ul style="list-style-type: none"> <li>other social concerns relating to inconveniences in living conditions in the subproject areas that may trigger cases of upper respiratory problems and stress?</li> </ul>	✓		Construction activities will potentially increase pollutant concentration, such as particulate matter, in ambient air. However, this can be mitigated through the implementation of community and occupational health and safety measures suggested in the EMP.
<ul style="list-style-type: none"> <li>hazardous driving conditions where construction interferes with pre-existing roads?</li> </ul>	✓		Construction activities may pose hazardous driving conditions at the sites. However, the implementation of effective traffic management as indicated in the EMPs will mitigate this impact.
<ul style="list-style-type: none"> <li>poor sanitation and solid waste disposal in construction camps and work sites, and possible transmission of communicable diseases (such as STI's and HIV/AIDS) from workers to local populations?</li> </ul>	✓		Construction activities may result to poor sanitation and improper solid waste handling and disposal. However, this can be mitigated through the implementation of related measures in suggested the EMP, including awareness campaigns on communicable diseases such as COVID-19 and sexually transmitted diseases.
<ul style="list-style-type: none"> <li>creation of temporary breeding habitats for diseases such as those transmitted by mosquitoes and rodents?</li> </ul>	✓		The EMP provides measures to avoid proliferation of disease vectors, both the work sites and worker camps.
<ul style="list-style-type: none"> <li>accident risks associated with increased vehicular traffic, leading to accidental spills of toxic materials?</li> </ul>		✓	Not anticipated. These are urban roads, and will mostly facilitate movement of residents, and not anticipated to increase vehicular traffic because of road improvement.
<ul style="list-style-type: none"> <li>increased noise and air pollution resulting from traffic volume?</li> </ul>	✓		Construction activities will elevate noise levels and air pollution due to traffic. However, the traffic management as per EMP will provide measures to avoid traffic congestion at subproject sites.
<ul style="list-style-type: none"> <li>increased risk of water pollution from oil, grease and fuel spills, and other materials from vehicles using the road?</li> </ul>	✓		This may occur during the construction phase. Measures are provided in the EMP to ensure that risks of water pollution from spills is avoided.
<ul style="list-style-type: none"> <li>social conflicts if workers from other regions or countries are hired?</li> </ul>		✓	Not anticipated. Labor requirements will be sourced mostly locally.
<ul style="list-style-type: none"> <li>large population influx during subproject construction and operation that causes increased burden on social infrastructure and services (such as water supply and sanitation systems)?</li> </ul>		✓	Not anticipated. Labor requirements will be sourced mostly locally. The roads are existing infrastructures that will only be rehabilitated, and no population influx due to the operation of these infrastructures is expected.
<ul style="list-style-type: none"> <li>risks to community health and safety due to the transport, storage, and use and/or disposal of materials such as explosives, fuel and other chemicals during construction and operation?</li> </ul>	✓		Use of explosives not anticipated. Use of fuel and construction chemicals will be minimal, and transport, storage and application will follow the procedures specified in respective Material Safety Data Sheet (MSDS).

Screening Questions	Yes	No	Remarks
<ul style="list-style-type: none"> <li>community safety risks due to both accidental and natural causes, especially where the structural elements or components of the subproject are accessible to members of the affected community or where their failure could result in injury to the community throughout subproject construction, operation and decommissioning.</li> </ul>	✓		Construction activities will pose risks to community health and safety. However, this can be mitigated through the implementation of related measures suggested in the EMP.



### A Checklist for Preliminary Climate Risk Screening

**Country/Project Title:** BAN: Coastal Towns Climate Resilience Project (CTCRP)

**CTCRP/construction/Improvement of Roads in Charfasson Pourashava:**

**Subsector:**

**Division/Department:**

Screening Questions		Score	Remarks <sup>31</sup>
<b>Location and Design of project</b>	Is siting and/or routing of the project (or its components) likely to be affected by climate conditions including extreme weather-related events such as floods, droughts, storms, landslides?	0	
	Would the project design (e.g., the clearance for bridges) need to consider any hydro-meteorological parameters (e.g., sea-level, peak river flow, reliable water level, peak wind speed etc.)?	1	Project needs to consider extreme rainfall events
<b>Materials and Maintenance</b>	Would weather, current and likely future climate conditions (e.g. prevailing humidity level, temperature contrast between hot summer days and cold winter days, exposure to wind and humidity hydro-meteorological parameters likely affect the selection of project inputs over the life of project outputs (e.g. construction material)?	0	
	Would weather, current and likely future climate conditions, and related extreme events likely affect the maintenance (scheduling and cost) of project output(s)?	1	Flooding frequency may aggravate under current Climate Change scenario
<b>Performance of project outputs</b>	Would weather/climate conditions, and related extreme events likely affect the performance (e.g. annual power production) of project output(s) (e.g. hydro-power generation facilities) throughout their design lifetime?	0	

Options for answers and corresponding score are provided below:

Response	Score
Not Likely	0
Likely	1
Very Likely	2

Responses when added that provide a score of 0 will be considered low risk project. If adding all responses will result to a score of 1-4 and that no score of 2 was given to any single response, the project will be assigned a medium risk category. A total score of 5 or more (which include providing a score of 1 in all responses) or a 2 in any single response, will be categorized as high-risk project.

**Result of Initial Screening (Low, Medium, High):** **Medium**

**Other comments:** \_\_\_\_\_

**Prepared by:** PMU

<sup>31</sup> If possible, provide details on the sensitivity of project components to climate conditions, such as how climate parameters are considered in design standards for infrastructure components, how changes in key climate parameters and sea level might affect the siting/routing of project, the selection of construction material and/or scheduling, performances and/or the maintenance cost/scheduling of project outputs.

## Appendix 2: Result of Integration Biodiversity Assessment Tool Screening



### Integrated Biodiversity Assessment Tool PROXIMITY REPORT CHARFASSON ROAD

Country: Bangladesh

Location: [22.2, 90.7]

Date of analysis: 18 January 2024 (GMT)

Buffers applied: 3 km | 10 km | 20 km

IUCN Red List Biomes: Marine, Freshwater, Terrestrial

Generated by: Noime Walican

Organisation: ADB

#### Overlaps with:

Protected Areas

1

Key Biodiversity Areas

1

IUCN Red List

134



Displaying project location and buffers: 3 km, 10 km, 20 km





### About this report

This report presents the results of [6274-56504] proximity analysis to identify the biodiversity features and species which are located within the following buffers: 3 km, 10 km, 20 km.

This report is one part of a package generated by IBAT on 18 January 2024 (GMT) that includes full list of all species, protected areas, Key Biodiversity Areas in CSV format, maps showing the area of interest in relation to these features, and a 'How to read IBAT reports' document.

**WARNING:** IBAT aims to provide the most up-to-date and accurate information available at the time of analysis. There is however a possibility of incomplete, incorrect or out-of-date information. All findings in this report must be supported by further desktop review, consultation with experts and/or on-the-ground field assessment. Please consult IBAT for any additional disclaimers or recommendations applicable to the information used to generate this report.

Please note, sensitive species data are currently not included in IBAT reports in line with the [Sensitive Data Access Restrictions Policy for the IUCN Red List](#). This relates to sensitive Threatened species and KBAs triggered by sensitive species.

### Data used to generate this report

- UNEP-WCMC and IUCN, 2024. Protected Planet: The World Database on Protected Areas (WDPA)[On-line]. Cambridge, UK: UNEP-WCMC and IUCN. Available at: [www.protectedplanet.net](http://www.protectedplanet.net) - January 2024.
- BirdLife International (on behalf of the KBA Partnership), 2023. Key Biodiversity Areas - October 2023.
- IUCN, 2024. IUCN Red List of Threatened Species - January 2024.
- IUCN. The IUCN Red List of Threatened Species. Version 2019-3. (2019). <https://www.iucnredlist.org>
- IUCN. Threats Classification Scheme (Version 3.2). (2019)
- Strassburg, B.B.N., Inbarrem, A., Beyer, H.L. et al. Global priority areas for ecosystem restoration. *Nature* 586, 724–729 (2020). <https://doi.org/10.1038/s41586-020-2784-9>



### Protected Areas

The following protected areas are found within 3 km, 10 km, 20 km of the area of interest.  
For further details please refer to the associated csv file in the report folder.

Area name	Within buffer of
Nijhum Dwip Marine Reserve/Marine Protected Area	20 km

### Key Biodiversity Areas

The following key biodiversity areas are found within 3 km, 10 km, 20 km of the area of interest.  
For further details please refer to the associated csv file in the report folder.

Area name	Distance
Ganges-Brahmaputra-Meghna delta	10 km

### IUCN Red List of Threatened Species

The following threatened species are potentially found within 50km of the area of interest.

For the full IUCN Red List please refer to the associated csv in the report folder.

Species Name	Common Name	Taxonomic Group	IUCN Category	Population Trend	Biome
Eretmochelys imbricata	Hawksbill Turtle	REPTILIA	CR	Decreasing	Terrestrial, Marine
Batagur dhongoka	Three-striped Roofed Turtle	REPTILIA	CR	Decreasing	Terrestrial, Freshwater
Carcharhinus longimanus	Oceanic Whitetip Shark	CHONDRICHTHYES	CR	Decreasing	Marine
Sphyrna lewini	Scalloped Hammerhead	CHONDRICHTHYES	CR	Decreasing	Marine



KNOW YOUR  
ENVIRONMENT



UNEP WCMC  
World Conservation  
Monitoring Centre



Species Name	Common Name	Taxonomic Group	IUCN Category	Population Trend	Biome
<i>Sphyrna mokarran</i>	Great Hammerhead	CHONDRICTHYES	CR	Decreasing	Marine
<i>Anoxypristis cuspidata</i>	Narrow Sawfish	CHONDRICTHYES	CR	Decreasing	Marine
<i>Pristis zijsron</i>	Green Sawfish	CHONDRICTHYES	CR	Decreasing	Marine
<i>Rhina ancylostoma</i>	Bowmouth Guitarfish	CHONDRICTHYES	CR	Decreasing	Marine
<i>Rhynchobatus australis</i>	Bottlenose Wedgefish	CHONDRICTHYES	CR	Decreasing	Marine
<i>Rhynchobatus laevis</i>	Smoothnose Wedgefish	CHONDRICTHYES	CR	Decreasing	Marine
<i>Glaucostegus granulatus</i>	Sharpnose Guitarfish	CHONDRICTHYES	CR	Decreasing	Marine
<i>Glaucostegus obtusus</i>	Widenose Guitarfish	CHONDRICTHYES	CR	Decreasing	Marine
<i>Glaucostegus thouin</i>	Clubnose Guitarfish	CHONDRICTHYES	CR	Decreasing	Marine
<i>Rhinobatos annandalei</i>	Bengal Guitarfish	CHONDRICTHYES	CR	Decreasing	Marine
<i>Rhinobatos lionotus</i>	Smoothback Guitarfish	CHONDRICTHYES	CR	Decreasing	Marine
<i>Sonneratia griffithii</i>		MAGNOLIOPSIDA	CR	Decreasing	Terrestrial, Marine
<i>Pristis pristis</i>	Large-tooth Sawfish	CHONDRICTHYES	CR	Decreasing	Marine, Freshwater



KNOW YOUR  
ENVIRONMENT



UN@ WCMC



Species Name	Common Name	Taxonomic Group	IUCN Category	Population Trend	Biome
<i>Calidris pygmaea</i>	Spoon-billed Sandpiper	AVES	CR	Decreasing	Terrestrial, Marine, Freshwater
<i>Batagur baska</i>	Northern River Terrapin	REPTILIA	CR	Decreasing	Terrestrial, Marine, Freshwater
<i>Glaucostegus typus</i>	Giant Guitarfish	CHONDRICHTHYES	CR	Decreasing	Marine
<i>Maculabatis bineeshi</i>	Shorttail Whipray	CHONDRICHTHYES	CR	Decreasing	Marine
<i>Pelochelys cantorii</i>	Asian Giant Softshell Turtle	REPTILIA	CR	Decreasing	Terrestrial, Marine, Freshwater
<i>Glypis gangeticus</i>	Ganges Shark	CHONDRICHTHYES	CR	Decreasing	Marine, Freshwater
<i>Balaenoptera musculus</i>	Blue Whale	MAMMALIA	EN	Increasing	Marine
<i>Chelonia mydas</i>	Green Turtle	REPTILIA	EN	Decreasing	Terrestrial, Marine
<i>Geoclemys hamiltoni</i>	Spotted Pond Turtle	REPTILIA	EN	Decreasing	Terrestrial, Freshwater
<i>Hardella thurji</i>	Crowned River Turtle	REPTILIA	EN	Decreasing	Terrestrial, Freshwater
<i>Morenia petersi</i>	Indian Eyed Turtle	REPTILIA	EN	Decreasing	Terrestrial, Freshwater
<i>Orcaella brevirostris</i>	Irrawaddy Dolphin	MAMMALIA	EN	Decreasing	Marine, Freshwater
<i>Panthera tigris</i>	Tiger	MAMMALIA	EN	Decreasing	Terrestrial



KNOW YOUR ENVIRONMENT



UNEP WCMC



Species Name	Common Name	Taxonomic Group	IUCN Category	Population Trend	Biome
Rhincodon typus	Whale Shark	CHONDRICHTHYES	EN	Decreasing	Marine
Varanus flavescens	Yellow Monitor	REPTILIA	EN	Decreasing	Terrestrial
Isurus paucus	Shortfin Mako	CHONDRICHTHYES	EN	Decreasing	Marine
Carcharhinus amblyrhynchos	Grey Reef Shark	CHONDRICHTHYES	EN	Decreasing	Marine
Nilssonia gangetica	Indian Softshell Turtle	REPTILIA	EN	Decreasing	Terrestrial, Freshwater
Nilssonia hurum	Indian Peacock Softshell Turtle	REPTILIA	EN	Decreasing	Terrestrial, Freshwater
Platanista gangetica	Ganges River Dolphin	MAMMALIA	EN	Decreasing	Freshwater
Eusphyra blochii	Winghead Shark	CHONDRICHTHYES	EN	Decreasing	Marine
Mobula eregoodoo	Longhorned Pygmy Devil Ray	CHONDRICHTHYES	EN	Decreasing	Marine
Negaprion acutidens	Sharptooth Lemon Shark	CHONDRICHTHYES	EN	Decreasing	Marine
Stegostoma tigrinum	Indo-Pacific Leopard Shark	CHONDRICHTHYES	EN	Decreasing	Marine
Aetomylaeus maculatus	Mottled Eagle Ray	CHONDRICHTHYES	EN	Decreasing	Marine
Rhinoptera javanica	Javanese Cownose Ray	CHONDRICHTHYES	EN	Decreasing	Marine



KNOW YOUR  
ENVIRONMENT



presumptive  
proscriptive



UN@ WCMC



Species Name	Common Name	Taxonomic Group	IUCN Category	Population Trend	Biome
<i>Mobula tarapacana</i>	Sicklefin Devil Ray	CHONDRICHTHYES	EN	Decreasing	Marine
<i>Mobula thurstoni</i>	Bentfin Devil Ray	CHONDRICHTHYES	EN	Decreasing	Marine
<i>Isurus paucus</i>	Longfin Mako	CHONDRICHTHYES	EN	Decreasing	Marine
<i>Acropora rudis</i>		ANTHOZOA	EN	Decreasing	Marine
<i>Pateobatis uamacooides</i>	Whitenose Whipray	CHONDRICHTHYES	EN	Decreasing	Marine
<i>Maculabatis germardii</i>	Whitespotted Whipray	CHONDRICHTHYES	EN	Decreasing	Marine
<i>Alopias pelagicus</i>	Pelagic Thresher	CHONDRICHTHYES	EN	Decreasing	Marine
<i>Himantura undulata</i>	Honeycomb Whipray	CHONDRICHTHYES	EN	Decreasing	Marine
<i>Heritiera fomes</i>		MAGNOLIOPSIDA	EN	Decreasing	Terrestrial, Marine, Freshwater
<i>Holothuria scabra</i>		HOLOTHUROIDEA	EN	Decreasing	Marine
<i>Holothuria lessona</i>		HOLOTHUROIDEA	EN	Decreasing	Marine
<i>Thelenota ananas</i>	Pineapple Sea Cucumber	HOLOTHUROIDEA	EN	Decreasing	Marine
<i>Urogyrnus polyepis</i>	Giant Freshwater Whipray	CHONDRICHTHYES	EN	Decreasing	Marine, Freshwater
<i>Rhinoptera jayakari</i>	Oman Cownose Ray	CHONDRICHTHYES	EN	Decreasing	Marine



KNOW YOUR ENVIRONMENT



UN@ WCMC





Species Name	Common Name	Taxonomic Group	IUCN Category	Population Trend	Biome
<i>Mobula birostris</i>	Oceanic Manta Ray	CHONDRICHTHYES	EN	Decreasing	Marine
<i>Tringa guttifer</i>	Spotted Greenshank	AVES	EN	Decreasing	Terrestrial, Marine, Freshwater
<i>Calidris tenuirostris</i>	Great Knot	AVES	EN	Decreasing	Terrestrial, Marine
<i>Rynchops albicollis</i>	Indian Skimmer	AVES	EN	Decreasing	Terrestrial, Freshwater
<i>Haliaeetus leucoryphus</i>	Pallas's Fish-eagle	AVES	EN	Decreasing	Terrestrial, Freshwater
<i>Aquila nipalensis</i>	Steppe Eagle	AVES	EN	Decreasing	Terrestrial
<i>Telatygon crozieri</i>	Indian Sharpnose Ray	CHONDRICHTHYES	EN	Decreasing	Marine
<i>Pateobatis bleekeri</i>	Bleeker's Whipray	CHONDRICHTHYES	EN	Decreasing	Marine
<i>Pastinachus gracilicaudus</i>	Narrow Cowtail Ray	CHONDRICHTHYES	EN	Decreasing	Marine
<i>Mobula mobular</i>	Spinetail Devil Ray	CHONDRICHTHYES	EN	Decreasing	Marine
<i>Aetobatus flagellum</i>	Longhead Eagle Ray	CHONDRICHTHYES	EN	Decreasing	Marine
<i>Lamiopsis temminckii</i>	Broadfin Shark	CHONDRICHTHYES	EN	Decreasing	Marine
<i>Himantura uarnak</i>	Coach Whipray	CHONDRICHTHYES	EN	Decreasing	Marine



KNOW YOUR  
ENVIRONMENT



UN WCMC  
WORLD CONSERVATION  
MAGAZINE



Species Name	Common Name	Taxonomic Group	IUCN Category	Population Trend	Biome
<i>Carcharhinus limbatus</i>	Blacktip Shark	CHONDRICHTHYES	VU	Decreasing	Marine
<i>Carcharodon carcharias</i>	White Shark	CHONDRICHTHYES	VU	Decreasing	Marine
<i>Caretta caretta</i>	Loggerhead Turtle	REPTILIA	VU	Decreasing	Terrestrial, Marine
<i>Crocodylus palustris</i>	Mugger	REPTILIA	VU	Stable	Terrestrial, Freshwater
<i>Dermochelys coriacea</i>	Leatherback Turtle	REPTILIA	VU	Decreasing	Terrestrial, Marine
<i>Hippocampus histrix</i>	Thorny Seahorse	ACTINOPTERYGII	VU	Decreasing	Marine
<i>Hippocampus trimaculatus</i>	Three-spot Seahorse	ACTINOPTERYGII	VU	Decreasing	Marine
<i>Lepidochelys olivacea</i>	Olive Ridley Turtle	REPTILIA	VU	Decreasing	Terrestrial, Marine
<i>Lutrogale perspicillata</i>	Smooth-coated Otter	MAMMALIA	VU	Decreasing	Terrestrial, Marine, Freshwater
<i>Panthera pardus</i>	Leopard	MAMMALIA	VU	Decreasing	Terrestrial
<i>Prionailurus viverrinus</i>	Fishing Cat	MAMMALIA	VU	Decreasing	Terrestrial, Freshwater
<i>Carcharhinus amboinensis</i>	Pigeye Shark	CHONDRICHTHYES	VU	Decreasing	Marine
<i>Carcharhinus falciformis</i>	Silky Shark	CHONDRICHTHYES	VU	Decreasing	Marine



Species Name	Common Name	Taxonomic Group	IUCN Category	Population Trend	Biome
<i>Carcharhinus leucas</i>	Bull Shark	CHONDRICTHYES	VU	Decreasing	Marine, Freshwater
<i>Carcharhinus melanopterus</i>	Blacktip Reef Shark	CHONDRICTHYES	VU	Decreasing	Marine
<i>Trisodon obesus</i>	Whitetip Reef Shark	CHONDRICTHYES	VU	Decreasing	Marine
<i>Urogyrnus asperimus</i>	Porcupine Ray	CHONDRICTHYES	VU	Decreasing	Marine
<i>Carcharhinus amblyrhynchoides</i>	Graceful Shark	CHONDRICTHYES	VU	Decreasing	Marine
<i>Hippocampus kelloggi</i>	Great Seahorse	ACTINOPTERYGII	VU	Decreasing	Marine
<i>Physeter macrocephalus</i>	Sperm Whale	MAMMALIA	VU	Unknown	Marine
<i>Rusa unicolor</i>	Sambar	MAMMALIA	VU	Decreasing	Terrestrial
<i>Chiloscyllium indicum</i>	Slender Bamboo Shark	CHONDRICTHYES	VU	Decreasing	Marine
<i>Chiloscyllium griseum</i>	Grey Bamboo Shark	CHONDRICTHYES	VU	Decreasing	Marine
<i>Nebrius ferrugineus</i>	Tawny Nurse Shark	CHONDRICTHYES	VU	Decreasing	Marine
<i>Rhizoprionodon acutus</i>	Milk Shark	CHONDRICTHYES	VU	Decreasing	Marine
<i>Hemipristis elongata</i>	Snaggletooth Shark	CHONDRICTHYES	VU	Decreasing	Marine



KNOW YOUR  
ENVIRONMENT



UNEP WCMC



Species Name	Common Name	Taxonomic Group	IUCN Category	Population Trend	Biome
<i>Gymnura poecilura</i>	Longtail Butterfly Ray	CHONDRICTHYES	VU	Decreasing	Marine
<i>Taeniurus meyeri</i>	Blotched Fantail Ray	CHONDRICTHYES	VU	Decreasing	Marine
<i>Narcine brevibrata</i>	Shortlip Numbfish	CHONDRICTHYES	VU	Decreasing	Marine
<i>Heliopora coerulea</i>	Blue Coral	ANTHOZOA	VU	Decreasing	Marine
<i>Narcine timlei</i>	Brown Numbfish	CHONDRICTHYES	VU	Decreasing	Marine
<i>Narcine lingula</i>	Chinese Numbfish	CHONDRICTHYES	VU	Decreasing	Marine
<i>Narcine maculata</i>	Smallspot Numbfish	CHONDRICTHYES	VU	Decreasing	Marine
<i>Chiloscyllium burnensis</i>	Burmese Bamboo shark	CHONDRICTHYES	VU	Decreasing	Marine
<i>Chenogaleus macrostoma</i>	Hooktooth Shark	CHONDRICTHYES	VU	Decreasing	Marine
<i>Alopias superciliosus</i>	Bigeye Thresher	CHONDRICTHYES	VU	Decreasing	Marine
<i>Brevitrygon imbricata</i>	Bengal Whipray	CHONDRICTHYES	VU	Decreasing	Marine
<i>Wallago attu</i>		ACTINOPTERYGII	VU	Decreasing	Freshwater
<i>Rastrelliger faughni</i>	Island Mackerel	ACTINOPTERYGII	VU	Decreasing	Marine



KNOW YOUR  
ENVIRONMENT



UN@ WCMC  
WORLD COMMISSION  
ON MONITORING AND  
EVALUATION



Species Name	Common Name	Taxonomic Group	IUCN Category	Population Trend	Biome
<i>Istiophorus platypterus</i>	Sailfish	ACTINOPTERYGII	VU	Decreasing	Marine
<i>Halophila beccarii</i>	Ocean Turf Grass	LILIOPSIDA	VU	Decreasing	Marine
<i>Ophiophagus hannah</i>	King Cobra	REPTILIA	VU	Decreasing	Terrestrial
<i>Stichopus hermanni</i>		HOLOTHUROIDEA	VU	Decreasing	Marine
<i>Mola mola</i>	Ocean Sunfish	ACTINOPTERYGII	VU	Decreasing	Marine
<i>Python bivittatus</i>	Burmese Python	REPTILIA	VU	Decreasing	Terrestrial
<i>Mobula alfredi</i>	Reef Manta Ray	CHONDRICHTHYES	VU	Decreasing	Marine
<i>Neophocaena phocaenoides</i>	Indo-Pacific Finless Porpoise	MAMMALIA	VU	Decreasing	Marine
<i>Holothuria fuscogilva</i>		HOLOTHUROIDEA	VU	Decreasing	Marine
<i>Ortygornis gularis</i>	Swamp Francolin	AVES	VU	Decreasing	Terrestrial, Freshwater
<i>Aythya ferina</i>	Common Pochard	AVES	VU	Decreasing	Terrestrial, Marine, Freshwater
<i>Mulleripicus pulverulentus</i>	Great Slaty Woodpecker	AVES	VU	Decreasing	Terrestrial



Species Name	Common Name	Taxonomic Group	IUCN Category	Population Trend	Biome
<i>Halcyon pileata</i>	Black-capped Kingfisher	AVES	VU	Decreasing	Terrestrial, Marine, Freshwater
<i>Clanga clanga</i>	Greater Spotted Eagle	AVES	VU	Decreasing	Terrestrial, Freshwater
<i>Schoenicola striatus</i>	Bristled Grassbird	AVES	VU	Decreasing	Terrestrial, Freshwater
<i>Clanga hastata</i>	Indian Spotted Eagle	AVES	VU	Decreasing	Terrestrial
<i>Aetobatus ocellatus</i>	Spotted Eagle Ray	CHONDRICHTHYES	VU	Decreasing	Marine
<i>Omobranchius smithi</i>		ACTINOPTERYGII	VU	Unknown	Marine
<i>Pastinachus ater</i>	Broad Cowtail Ray	CHONDRICHTHYES	VU	Decreasing	Marine
<i>Sousa chinensis</i>	Indo-Pacific Humpback Dolphin	MAMMALIA	VU	Decreasing	Marine, Freshwater
<i>Aetomylaeus nichofi</i>	Banded Eagle Ray	CHONDRICHTHYES	VU	Decreasing	Marine
<i>Hippocampus spinosissimus</i>	Hedgehog Seahorse	ACTINOPTERYGII	VU	Decreasing	Marine
<i>Lissemys punctata</i>	Indian Flapshell Turtle	REPTILIA	VU	Decreasing	Terrestrial, Freshwater
<i>Xenochrophis cerasogaster</i>	Painted Keelback	REPTILIA	VU	Decreasing	Freshwater
<i>Bagarius bagarius</i>		ACTINOPTERYGII	VU	Decreasing	Freshwater





### Recommended citation

IBAT Proximity Report. Generated under licence 6274-56504 from the Integrated Biodiversity Assessment Tool on 18 January 2024 (GMT). [www.ibat-alliance.org](http://www.ibat-alliance.org).

### How to use this report

This report provides an indication of the potential biodiversity-related features - protected areas, key biodiversity areas and species - close to the specified location. It provides an early indication of potential biodiversity concerns, and can provide valuable guidance in making decisions. For example, this information can be helpful when assessing the potential environmental risk and impact of a site, categorising investments/projects, preparing the terms of reference for an impact assessment, focusing attention on key species of conservation concern and sites of known conservation value, and reviewing the results of an impact assessment.

The report does not provide details of potential indirect, downstream or cumulative impacts. Furthermore, the report should be regarded as a "first-step", providing a set of conservation values sourced from global data sets, and is not a substitute for further investigation and due diligence, especially concerning national and/or local conservation priorities.



## Appendix 3: Spoil Management Plan

### A. Spoil Types

**Spoil** is defined as any earthen material that is surplus to requirements or unsuitable for reuse in fill and embankments (such as unsuitable rock and soil material) or material that is contaminated. This plan has been prepared to facilitate the beneficial reuse of all material, ensuring that none is disposed off-site, except if unsuitable for reuse.

**Fill** is defined as earthen material excavated from one location along the corridor (for example, for a detention basin or cut excavations) and relocated elsewhere as compacted fill. Cut and fill material will generally not be stockpiled but will be removed from the excavation site and transported directly to the construction face for immediate reuse as compacted fill. Unsuitable excavated material will primarily be transported to identified locations within the road corridor for reuse or, if space is not available, will be stored temporarily off-site for reuse later.

**Select** material is defined as earthen material of comparatively higher quality, necessary for engineered backfill and incorporation in upper earthworks layers as part of the overall pavement design. Typically, on the HEA project this will include high strength sandstone and low/medium strength claystone, siltstones and sandstones. Wherever possible, select material will be sourced on site, and stockpiled as necessary until incorporated in the works. However, preliminary investigations suggest that a considerable proportion of the select material required for the project will need to be sourced from off site.

**Unsuitable** (non-contaminated) material on the construction project is generally composed of silty, sandy, gravely and organic clays; sandy silts; clayey, silty and gravely sands and carbonaceous rock. This material will be reused on the project in the following ways:

1. widen embankments where possible;
2. land contouring;
3. landscaping mounds;
4. landscape treatments; and
5. noise mounds (if required).

**Topsoil** will be stripped and recovered for reuse in landscaping and revegetation. On average, the top 100mm of topsoil will be collected for future use.

### B. Spoil strategy

The following provides an overview of the spoil management strategy for achieving the key spoil management objectives:

1. Minimize the amount of spoil generated: This requirement will be achieved by ensuring that the design minimizes the volume of spoil generated from excavation (a key driver for this is the need to minimize our construction footprint in order to reduce clearing). It should be noted that the minimization of spoil generation is a standard process in developing designs and planning construction activities as there are significant financial savings in minimizing spoil generation and management.
2. Classify the spoil generated using recognized guidelines and its geotechnical characteristics: There is no Waste Classification Guidelines to follow in Bangladesh. The geotechnical characteristics of spoil therefore are important to consider as it will determine the potential engineering uses of spoil.
3. Maximize the beneficial reuse of spoil on site based on its classification (both contamination category and geotechnical characteristics): Some of the spoil generated is expected to be able to be reused on site and will be suitable as general fill across the site. Some spoil may be unsuitable; however, this may be used for inclusion in capped landscaping mounds or features. Some spoil material, mainly due to its geotechnical characteristics will not be suitable for reuse.



4. Maximize the beneficial reuse of spoil off site based on its classification (both contamination category and geotechnical characteristics): Whilst it is the general intention to try and re-use all material on-site some of the spoil generated may be able to be reused off site on other projects. Further investigation into the needs of the numerous nearby mine sites will continue in this regard. Some spoil material due to its geotechnical characteristics will not be suitable for reuse.
5. Dispose of spoil off site based on its contamination classification: Spoil unable to be reused on site or off site would be disposed of at a facility that has the appropriate development approval and Environment Protection License to receive and store the relevant waste classification of the spoil.
6. Manage the excavation, storage, transport reuse and disposal of spoil to minimize impacts and meet other environmental requirements: This includes implementing mitigation measures to manage potential impacts on traffic and soil and water, dust generation and contamination of spoil (e.g. onsite - dust control, erosion and sedimentation controls, monitoring and validation for contamination and Potential Acid Sulphate Soils, offsite – tracking and monitor spoil/fill movements and quality (contamination), haulage routes, impacts on public safety and roads and public amenity, noise impacts and required compliance requirements (i.e. approvals and consents/licenses).

### **C. Spoils generating activities**

Spoil generated by construction will primarily come from excavation works. The spoil is expected to vary in content with silty, sandy, gravely and organic clays; sandy silts; clayey, silty and gravely sands and carbonaceous rock.

The activities associated with the generation and management of spoil and fill materials are:

1. Clearing of vegetation;
2. Selection of material;
3. Clearing of topsoil;
4. Excavation of earthen material;
5. Blasting of earthen material (if required);
6. Transport of earthen material;
7. Storage/stockpiling of spoil, topsoil and mulch; and
8. Reuse of spoil, topsoil and mulch.

## **Appendix 4: Generic Traffic Management Plan (TMP)**

### **A. Principles**

One of the prime objectives of the Contractor's **TMP** is to ensure the safety of all the road users along the work zone, and to address the following issues:

1. the safety of pedestrians, bicyclists, and motorists travelling through the construction zone;
2. protection of work crews from hazards associated with moving traffic;
3. mitigation of the adverse impact on road capacity and delays to the road users;
4. maintenance of access to adjoining properties; and
5. Addressing issues that may delay the project.

### **B. Operating Policies for TMP**

The following principles will help promote safe and efficient movement for all road users (motorists, bicyclists, and pedestrians, including persons with disabilities) through and around work zones while reasonably protecting workers and equipment.

1. Make traffic safety and temporary traffic control an integral and high-priority element of every project from planning through design, construction, and maintenance.
2. Inhibit traffic movement as little as possible.
3. Provide clear and positive guidance to drivers, bicyclists, and pedestrians as they approach and travel through the temporary traffic control zone.
4. Inspect traffic control elements routinely, both day and night, and make modifications when necessary.
5. Pay increased attention to roadside safety in the vicinity of temporary traffic control zones.
6. Train all persons that select, place, and maintain temporary traffic control devices.
7. Keep the public well informed.
8. Make appropriate accommodation for abutting property owners, residents, businesses, emergency services, railroads, commercial vehicles, and transit operations.

Figure A1 to Figure A6 illustrates the operating policy for TMP for the construction of water pipes and the sewers along various types of roads.

### **C. Analyze the Impact Due to Street Closure**

Apart from the capacity analysis, a final decision to close a particular street and divert the traffic should involve the following steps:

1. Approval from the ULB/CMC/Public Works Department (PWD) to use the local streets as detours;
2. consultation with businesses, community members, traffic police, PWD, etc, regarding the mitigation measures necessary at the detours where the road is diverted during the construction;
3. Determining of the maximum number of days allowed for road closure, and incorporation of such provisions into the contract documents;
4. Determining if additional traffic control or temporary improvements are needed along the detour route;

5. Considering how access will be provided to the worksite;
6. Contacting emergency service, school officials, and transit authorities to determine if there are impacts to their operations; and
7. Developing a notification program to the public so that the closure is not a surprise. As part of this program, the public should be advised of alternate routes that commuters can take or will have to take as result of the traffic diversion.

If full road-closure of certain roads within the area is not possible, due to inadequate capacity of the detour arrangements, the full closure can be restricted to weekends with the construction commencing on Thursday night and ending on Sunday morning prior to the morning peak period. The traffic management guidelines are as follows:

1. Review construction schedule and methods;
2. Identify initial traffic recirculation and control policy;
3. Identify routes for traffic diversions;
4. Analyze adverse impact & mitigation at the detours;
5. Begin community consultation for consensus;
6. Finalize or determine alternate detours;
7. Identify temporary parking (on and off -street);
8. Discuss with CMC, owner, community for use;
9. Coordinate with the Traffic Police to enforce traffic and diversions;
10. Install traffic control devices (traffic cones, signs, lightings, etc);
11. Conduct campaigns, publicity, and notify public about street closure; and
12. Develop a mechanism to address public grievances regarding disruptors of traffic, utilities, etc.

#### **D. Public Awareness and Notifications**

As per discussions in the previous sections, there will be travel delays during the constructions, as is the case with most construction projects, albeit on a reduced scale if utilities and traffic management are properly coordinated. There are additional grounds for travel delays in the area, as most of the streets lack sufficient capacity to accommodate additional traffic from diverted traffic as a result of street closures to accommodate the works. The awareness campaign and the prior notification for the public will be a continuous activity which the project will carry out to compensate for the above delays and minimize public claims as result of these problems. These activities will take place sufficiently in advance of the time when the roadblocks or traffic diversions take place at the particular streets. The reason for this is to allow sufficient time for the public and residents to understand the changes to their travel plans. The project will notify the public about the roadblocks and traffic diversion through public notices, ward level meetings and city level meeting with the elected representatives. The PIU will also conduct an awareness campaign to educate the public about the following issues:

1. Traffic control devices in place at the work zones (signs, traffic cones, barriers, etc.);
2. defensive driving behavior along the work zones; and
3. Reduced speeds enforced at the work zones and traffic diversions.

It may be necessary to conduct the awareness programs/campaigns on road safety during construction. The campaign will cater to all types of target groups i.e. children, adults, and drivers. Therefore, these campaigns will be conducted in schools and community centers. In addition, the project will publish a brochure for public information. These brochures will be widely circulated around the area and will also be available at the PIU, and the contractor's

site office. The text of the brochure should be concise to be effective, with a lot of graphics. It will serve the following purpose:

1. Explain why the brochure was prepared, along with a brief description of the project;
2. Advise the public to expect the unexpected;
3. Educate the public about the various traffic control devices and safety measures adopted at the work zones;
4. Educate the public about the safe road user behavior to emulate at the work zones;
5. Tell the public how to stay informed or where to inquire about road safety issues at the work zones (name, telephone, mobile number of the contact person; and
6. Indicate the office hours of relevant offices.

#### **E. Install Traffic Control Devices at the Work Zones and Traffic Diversion Routes**

The purpose of installing traffic control devices at the work zones is to delineate these areas to warn, inform, and direct the road users about a hazard ahead, and to protect them as well as the workers. As proper delineation is a key to achieve the above objective, it is important to install good traffic signs at the work zones. The following traffic control devices are used in work zones:

1. Signs
2. Pavement Markings
3. Channelizing Devices
4. Arrow Panels
5. Warning Lights

Procedures for installing traffic control devices at any work zone vary, depending on road configuration, location of the work, construction activity, duration, traffic speed and volume, and pedestrian traffic. Work will take place along major roads, and the minor internal roads. As such, the traffic volume and road geometry vary. The main roads carry considerable traffic; internal roads in the new city areas are wide but in old city roads very narrow and carry considerable traffic. However, regardless of where the construction takes place, all the work zones should be cordoned off, and traffic shifted away at least with traffic cones, barricades, and temporary signs (temporary "STOP" and "GO").

Figure A1 to Figure A6 illustrate typical set-ups for installing traffic control devices at the work zone of the area, depending on the location of work on the road way, and road geometrics. The Contractor would need to consider such Traffic Management situations for these typical arrangements and others that may occur during road construction works. The Contractor would need to coordinate closely with the road management and road police authorities and submit their Traffic Management proposals, with not less than a month's prior notice, to the PIU for obtaining prior approval, before any closure of roads are considered.

1. Work on Shoulder or Parking Area;
2. Work with Lane Closure: Low Traffic;
3. Work on Lane Closure With Yield Sign on Two Lane: Low Volume;
4. Work on Lane Closure With Single Flag Operator on Two Lane : Low Volume;
5. Lane Closure: Two Flag Operators on Two Lane Road; and
6. Street Closure with Detour.

The work zone should take into consideration the space required for a buffer zone between the workers and the traffic (lateral and longitudinal) and the transition space required for delineation, as applicable. For the works, a 30 cm clearance between the traffic and the

temporary STOP and GO signs should be provided. In addition, at least 60 cm is necessary to install the temporary traffic signs and cones.

Traffic police should regulate traffic away from the work zone and enforce the traffic diversion result from full street closure in certain areas during construction. Flaggers/ personnel should be equipped with reflective jackets at all times and have traffic control batons (preferably the LED type) for regulating the traffic during night time.

In addition to the delineation devices, all the construction workers should wear fluorescent safety vests and helmets in order to be visible to the motorists at all times. There should be provision for lighting beacons and illumination for night constructions.

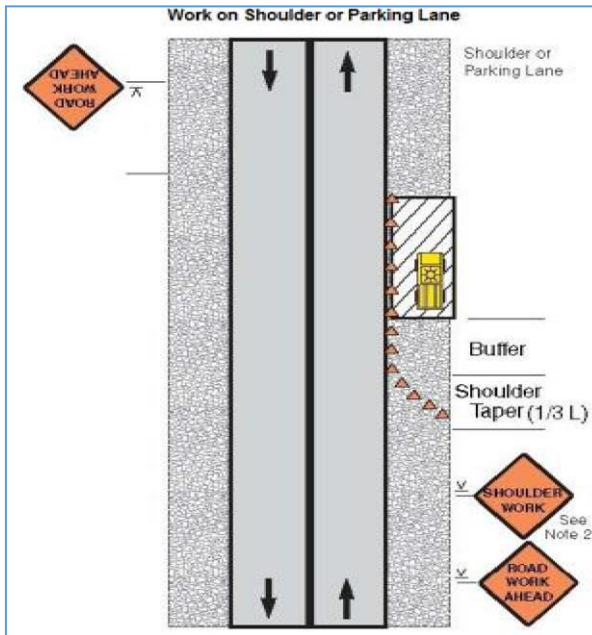

Figure A1 Work with shoulder or Parking area

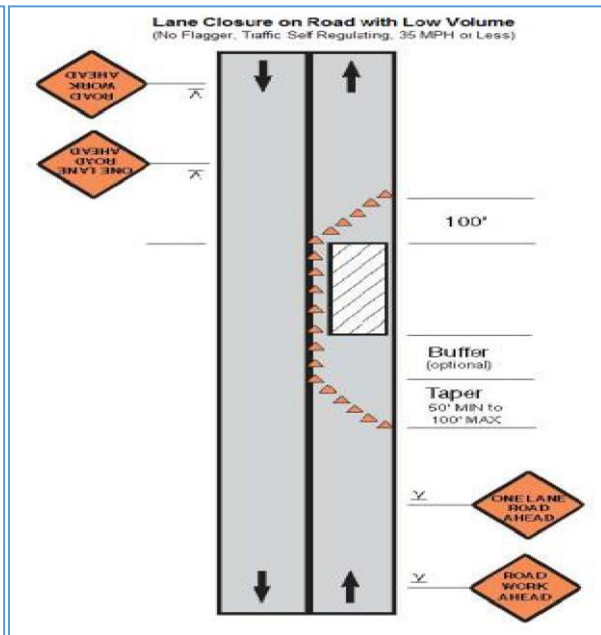

Figure A2 Work with lane closure: low traffic

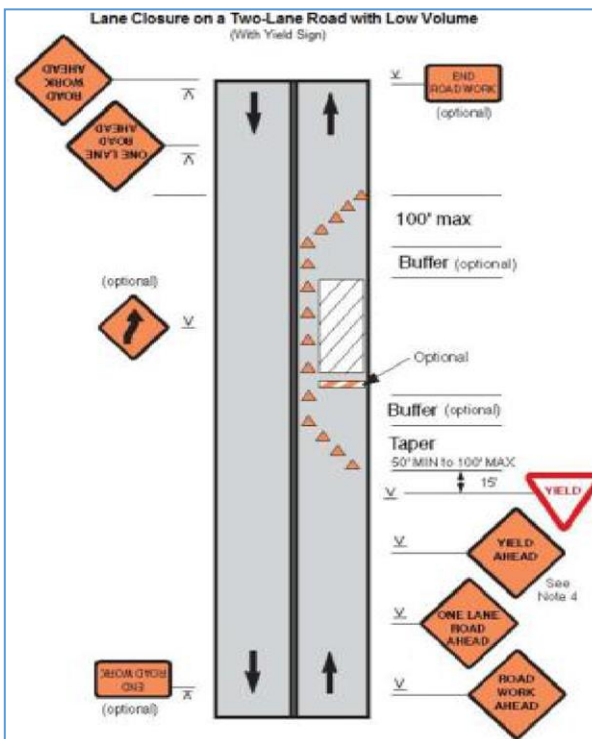

Figure A3 Work on Lane Closure with Yield Sign on Two Lane: Low

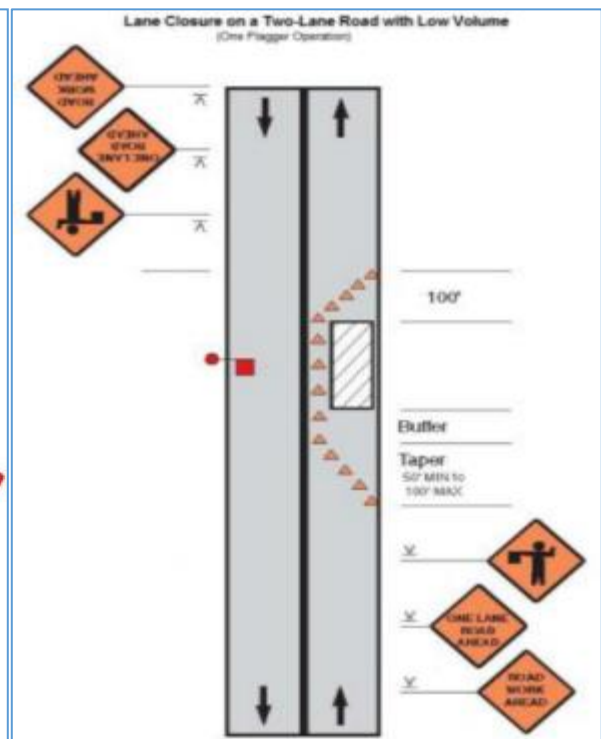
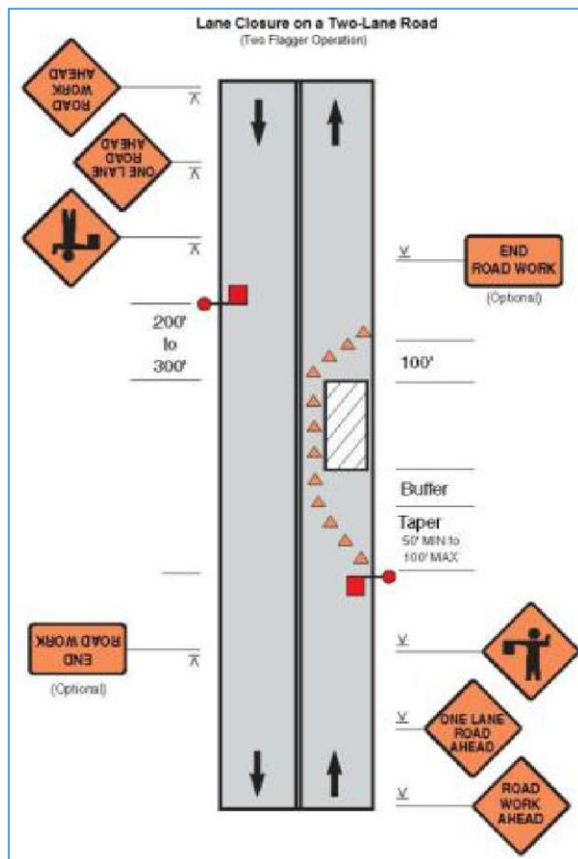
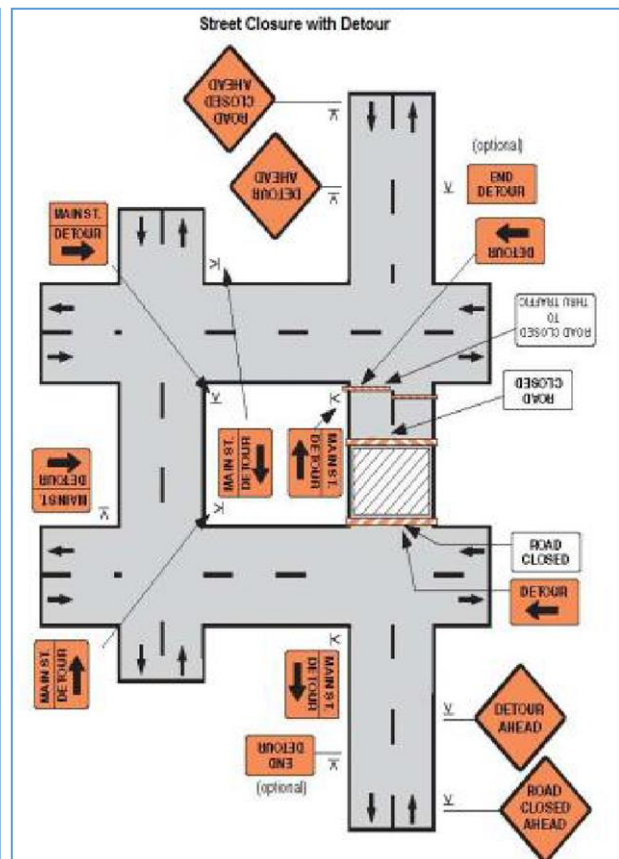

Figure A4 Work on Lane Closure With Single Flag Operator on Two Lane: Low Volume

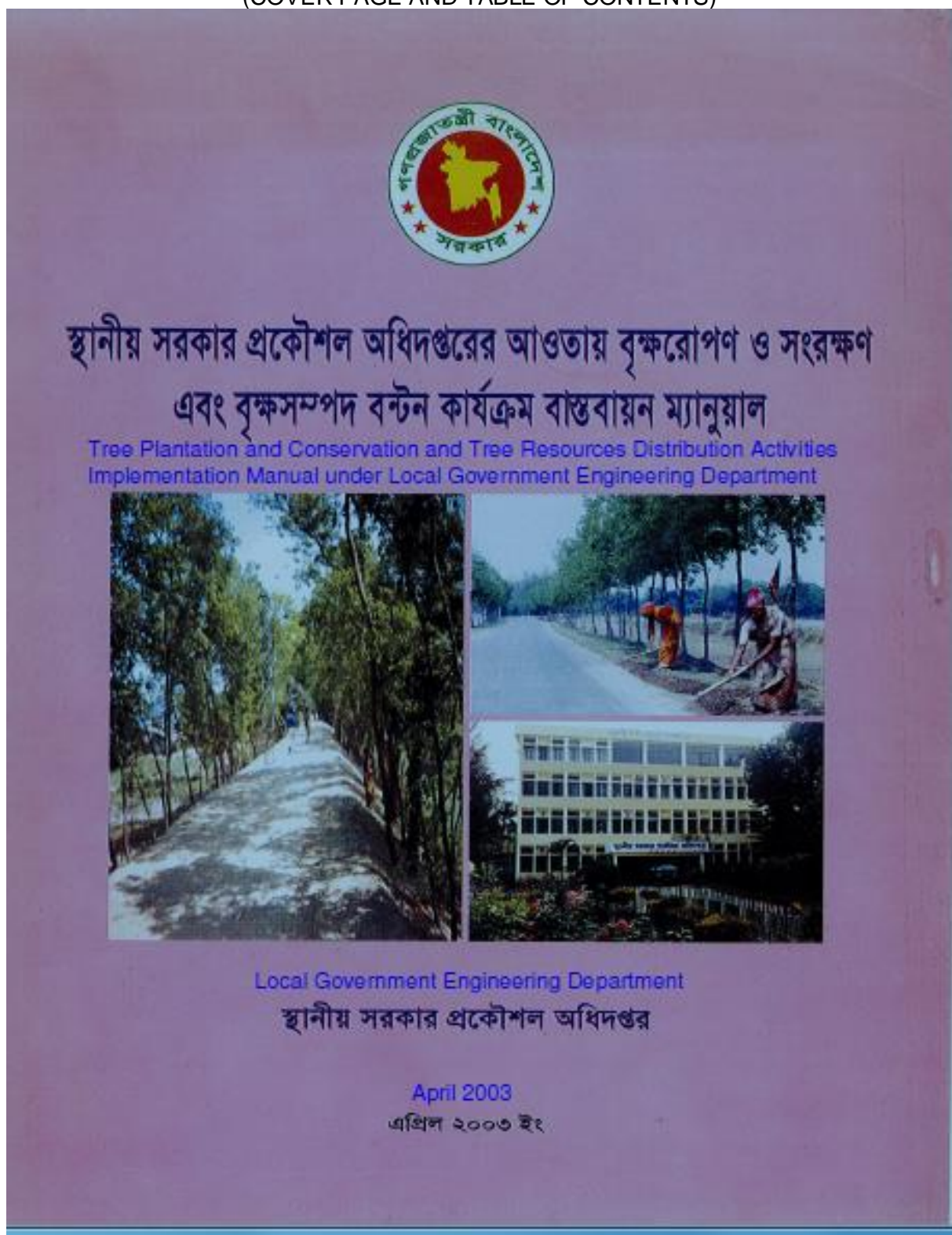

**Figure A5 Lane Closure: Two Flag Operators on Two Lane Road**



### Figure A6Street Closure with Detour

**Appendix 5: Local Government Engineering Division Tree Plantation Program Manual**  
(COVER PAGE AND TABLE OF CONTENTS)



Note: Copy of the full manual is available upon request at the LGED or PMU Office.



***Tree Plantation and Conservation and Tree Resources Distribution  
Activities Implementation Manual  
under  
Local Government Engineering Department***

**Table of Contents**

- 1. Tree Plantation and Conservation In the LGED's Premises and Fallow Land**
  - 1.1 Availability of Land
  - 1.2 Estimate Preparation of Schemes
  - 1.3 Implementation
  - 1.4 Tree Resources Distribution
  - 1.5 Financing
  - 1.6 Implementing Office and Designated Officer
  - 1.7 Responsibility of the Implementing Office's Designated Officer
- 2. Roadside Tree Plantation and Conservation**
  - 2.1 Road Maintenance
  - 2.2 Tree Plantation and Caring
  - 2.3 Road Maintenance , Tree Plantation and Conservation Activities Implementation
    - 2.3.1 Road Maintenance, Tree Plantation and Conservation Scheme Identification, Scheme Preparation, Approval, Financing and Implementation Process
    - 2.3.2 Implementation adopting Lenthperson Process by Organized Women Group
    - 2.3.3 Worker Selection
    - 2.3.4 Worker Selection Policy
    - 2.3.5 Formation of the Interview Board
    - 2.3.6 Campaign
    - 2.3.7 Interviewing and Selection
    - 2.3.8 Team Formation
    - 2.3.9 Responsibility of Women Worker
    - 2.3.10 Responsibility of Co- women group Leader
    - 2.3.11 Responsibility of Women group Leader
    - 2.3.12 Recruitment of Supervisor
    - 2.3.13 Provide Appointment Letters
    - 2.3.14 Provide Equipments among Worker Women for Maintenance Work
    - 2.3.15 Initiation of Implementation of Scheme
  - 2.4 Training
    - 2.4.1 General Awareness Training for Women Workers on Road Maintenance, Plantation and Conservation
    - 2.4.2 General Awareness Training for Women Workers on Primary Health Care and Income-generating Activities
  - 2.5 Inspection and Monitoring
    - 2.5.1 Inspection and Monitoring System of Road Maintenance, Plantation and Conservation Program

- 2.6 Wage
  - 2.6.1 Wage Fixation
  - 2.6.2 Bank Account
  - 2.6.3 Wage Payment
  - 2.6.4 Compulsory Savings
- 2.7 Distribution of Income from Trees
  - 2.7.1 Tree Resources Distribution System
  - 2.7.2 Template: Tree Resources Distribution
  - 2.7.3 Contract signed for Distribution of Tree Resources among different parties according to the Adopted Policy
  - 2.7.4 Monitoring the Implementation of the Contract
- 2.8 Financing
  - 2.8.1 Source of Funding for the Program
  - 2.8.2 Financing Process
- 2.9 Description of Responsibility of Representatives of Local Government Organizations and of LGED Officials in the Implementation of Road Maintenance (off-pavement), Plantation and Conservation Program
  - 2.9.1 Responsibility of Union Parishad (UP)
  - 2.9.2 Responsibility of UP Male/Female Member
  - 2.9.3 Responsibility of UP Chairman
  - 2.9.4 Responsibility of Upazila Parishad
  - 2.9.5 Responsibility of Upazila Executive/Nirbahi Officer (UNO)
  - 2.9.6 Responsibility of LGED's Community Organizer (CO)
  - 2.9.7 Responsibility of Sub-Assistant Engineer
  - 2.9.8 Responsibility of Upazila Engineer (UE)
  - 2.9.9 Responsibility of LGED's Executive Engineer (Training)
  - 2.9.10 Responsibility of LGED's District Executive Engineer
- 3. Tree Plantation at Embankment and Canal Bank and their Conservation
  - 3.1 Selection of Proposals for Tree Plantation and Conservation at Embankment Slope and Canal Bank
  - 3.2 Implementation
  - 3.3 Selection of Tree Species
    - 3.3.1 Tree planting Distance
    - 3.3.2 Tree Sapling Planting Method
    - 3.3.3 Tree Caring and Prohibition
    - 3.3.4 Inspection and Monitoring
  - 3.4 Wages
  - 3.5 Financing
  - 3.6 Implementing Agency
  - 3.7 Tree Resources Distribution
  - 3.8 Distribution of Money from Sale of Trees Grown at Embankment Slope and Canal Bank

## **Annexures**

### **A) Road**

Road/Annex – 1:	Tree Species Selection, Tree Plantation and Caution in
Road/Annex – 2:	Method of Tree Sapling Plantation
Road/Annex – 3:	Points Value for Priority Ranking
Road/Annex – 4:	Technical Report
Road/Annex – 5:	Format for Cost Estimate
Road/Annex – 6:	Appointment Letter of Women Worker
Road/Annex – 6a:	Appointment Letter of Supervisor
Road/Annex – 7:	Women Worker's acceptance Letter for Working Tools for Road Maintenance, Tree Plantation and Conservation Scheme
Road/Annex – 8:	Regular Road Maintenance and Tree Care Monitoring Register
Road/Annex – 8a:	Work Code and Description
Road/Annex – 8b:	Daily Activity Report of Regular Maintenance Work done by Women Worker
Road/Annex – 9:	Monthly Monitoring of Regular Road Maintenance and Tree Care
Road/Annex – 10:	Monthly Monitoring Summary Report
Road/Annex – 11:	Tree Resources Distribution Agreement

### **B) Embankment**

Embankment/Annex- 1:	Proposal of Plantation at Embankment Slope and Canal Bank
Embankment/Annex- 2:	Schedule 1
Embankment/Annex- 3:	Executable at a Non-Judicial Stamp of Value of Taka 150.00
Embankment/Annex- 4:	Contractor's Responsibility and Condition of Recruitment
Embankment/Annex- 5:	Sample – Method of Tree Plantation at Embankment Slope
Embankment/Annex- 6:	Template of Monthly Proress Report

### Tree plantation and management plan

Steps	Management initiatives	Records	Reportin g	Responsibil ity
<b>Preparation of the Plantation Area</b>	The open areas near the subproject site will be identified and selected. During the selection of the block plantation sites, the availability of the water in nearby areas will be taken into consideration as the survival of the tree saplings depends on the availability of water or watering facilities.	Demarcate tree plantation area, record of drawing for proposed tree plantation	Contractor	<b>Prime Responsibility:</b> Contractor <b>Supervising responsibility:</b> CSE/PIU/PM SC
<b>Preparation of Pits and Sapling Transplantation</b>	The location of each plantation pit will be marked according to the design and distance of the plantation. The size of the plantation pit varies depending upon the species of the plants, height of the saplings. Selection of native fruit bearing plants will be chosen for plantation. Trees will be planted on the alternate rows in a straight line for the prevention of the horizontal dispersion of the pollutants. Hence the pit will be dug accordingly. During the time of placing the tree saplings the roots will be freed from plastic or any type of cover which is normally used for the transplantation of the tree saplings from the seed bed to the tree plantation pits. This exercise will help the root hairs to reach the soil.	Demarcate tree plantation area, record of drawing for proposed tree plantation	Do	Do
<b>Spacing</b>	For the survivability of the tree species planted spacing between the saplings should be maintained. Spacing which are usually used for teak planting are 2 x 2 m <sup>2</sup> , 3 x 1 m <sup>2</sup> , 3 x 3 m <sup>2</sup> , 4 x 2 m <sup>2</sup> and 4 x 4 m <sup>2</sup> , depending on site condition. For the construction site, wider spacing for native fruit bearing plants are suggested for large canopy and ample sunlight.	Record of Tree plantation	Do	Do
<b>Time of Plantation</b>	As per the normal practices followed under the silvicultural guidelines plantation of the tree sapling to be done only after the first shower during the rainy season. The best time for plantation is after 15 days from the day of first shower during rainy season.	Do	Do	Do
<b>Protection of Tree saplings</b>	Circular tree guard should be placed after the plantation of the saplings for the protection of these young plants from the ravages of cattle, sheep and goat and other animals. If tree saplings died or damage occur after placing the circular tree guard, timely replacements of damaged plant and thereafter care is important.	Do	Do	Do
<b>Selection of Tree Species</b>	The contractor will choose the local and Vulnerable, endemic species.	Do	Do	Do
<b>Maintenance (include thinning) : Weeding</b>	Low pruning at 6 months; Thinning: Thinning will start after the stand is 3-4 years old and repeated every 4 years until the stand is 15 years old. Between 15-25 years old, thinning should be conducted every 5 years and after 25 years old, thinning will be done after every 10 years. When the canopy closes, at	Record of Survivability rate	Do	Do

Steps	Management initiatives	Records	Reportin g	Responsibil ity
	about 6years, 30-40% of the stems will be thinned to selectively remove suppressed, diseased and badly formed trees.			

**Appendix 6: Bangladesh Government guideline in response to COVID-19 in worksites**

কোভিড-১৯ এর জন্য কর্মক্ষেত্র প্রস্তুতকরণ

প্রথম সংস্করণ

২৩.০৩.২০২০



### কোভিড-১৯ এর জন্য কর্মক্ষেত্র প্রস্তুতকরণ

২০২০ সালের জানুয়ারি মাসে বিশ্ব স্বাস্থ্য সংস্থা (WHO) একটি নতুন ধরনের করোনা ভাইরাস জনিত রোগের প্রাদুর্ভাব ঘোষণা করে, যার সূচনা হয় চীনের হবেই প্রদেশে। বিশ্ব স্বাস্থ্য সংস্থা (WHO) এর বিবৃতি অনুযায়ী করোনা ভাইরাস রোগটি (কোভিড-১৯) বিশ্বের অন্যান্য দেশে ছড়িয়ে পড়ার একটি উচ্চ ঝুঁকি রয়েছে।

বিশ্ব স্বাস্থ্য সংস্থা (WHO) এবং জনস্বাস্থ্য কর্তৃপক্ষ বিশ্বব্যাপী কোভিড-১৯ এর প্রাদুর্ভাব নিয়ন্ত্রণের জন্য কাজ করছে। তবে দীর্ঘমেয়াদী সাফল্য এখন পর্যন্ত অর্জিত হয়নি। এই রোগের বিস্তার রোধ করতে হলে ব্যবসায়ী, চাকুরীজীবীসহ সমাজের সর্বস্তরের মানুষকে অবশ্যই কার্যকরী ভূমিকা পালন করতে হবে।

#### কোভিড-১৯ যেভাবে ছড়ায়

কোভিড-১৯ আক্রান্ত রোগীর হাঁচি, কাশির মাধ্যমে রোগটি সংক্রমিত হয়ে থাকে। হাঁচি, কাশির মাধ্যমে রোগটির জীবাণু নিকটবর্তী বস্তুর পৃষ্ঠতল - যেমন ডেস্ক, টেবিল বা টেলিফোন/ মোবাইল ইত্যাদির উপর পড়ে যা সহজেই মানুষের হাতের সংস্পর্শে আসে, পরবর্তীতে এই জীবাণু যুক্ত হাত দ্বারা চোখ, নাক বা মুখ স্পর্শ করার মাধ্যমে তারা আক্রান্ত হতে পারে। আবার যারা কোভিড-১৯ আক্রান্ত ব্যক্তির এক মিটারের মধ্যে অবস্থান করে, তারাও হাঁচি-কাশি হতে ছিটকে আসা ক্ষুদ্র কণার সাথে মিশ্রিত জীবাণু দ্বারা আক্রান্ত হতে পারে। কোভিড-১৯ এ সংক্রমিত হলে বেশিরভাগ ব্যক্তি হালকা/সাধারণ লক্ষণগুলি অনুভব করে এবং নিজ থেকেই সুস্থ হয়ে যায়। কিছু রোগীর ক্ষেত্রে গুরুতর অসুস্থতা লক্ষ্য করা যায় এবং হাসপাতালে নেওয়ার প্রয়োজন হতে পারে। সাধারণত ৪০ বা তদোর্ধ্ব বয়সী রোগী, রোগ প্রতিরোধ ক্ষমতা কম এমন ব্যক্তির (যেমন- কালাপার, ডায়াবেটিস, হৃদরোগ এবং ফুসফুসের রোগে আক্রান্ত ব্যক্তি) ক্ষেত্রে ঝুঁকির মাত্রা বেশী।

#### আমরা এখানে যা জানব-

১. কর্মক্ষেত্রে কোভিড-১৯ এর বিস্তার রোধ করার সহজ উপায়।
২. সভা, সমাবেশ এবং জনসমাগমে কোভিড-১৯ এর ঝুঁকিগুলি এড়িয়ে চলার উপায়।
৩. কর্তৃপক্ষ ও কর্মীগণের ভ্রমণকালীন সময়ে সাবধানতা।
৪. কোভিড-১৯ ছড়িয়ে পড়লে কর্মক্ষেত্রে প্রস্তুতকরণ।

#### ১. কর্মক্ষেত্রে কোভিড-১৯ এর বিস্তার রোধ করার সহজ উপায়

যে সকল কর্মক্ষেত্রে কোভিড-১৯ এর সংক্রমণ ছড়িয়ে পড়েনি সেখানকার দায়িত্বপ্রাপ্ত কর্মকর্তাগণ তাদের নিজ কর্মক্ষেত্রে নিম্নোক্ত বিষয়গুলো নিশ্চিত করবেন-

- কর্মস্থল পরিষ্কার-পরিচ্ছন্ন এবং স্বাস্থ্যকর কিনা তা নিশ্চিতকরণঃ জীবাণুনাশক দিয়ে ডেস্ক ও টেবিলের পৃষ্ঠতল এবং নিত্য ব্যবহার্য বস্তু (যেমন- টেলিফোন, কীবোর্ড) নিয়মিত মুছতে হবে। কারন পৃষ্ঠতলে থাকা জীবাণু দ্বারা সহজে সংক্রমণের সম্ভাবনা থাকে।
- কর্মচারী, ঠিকাদার এবং গ্রাহকদের নিয়মিত এবং যথাযথভাবে হাত ধোয়ার অভ্যাস করানোঃ সাবান-পানি দিয়ে হাত ধোয়া, কেননা সাবান দিয়ে হাত পরিষ্কার করলে ভাইরাস ধ্বংস হয় এবং কোভিড-১৯ এর বিস্তারে বাধা সৃষ্টি হয়।

- কর্মক্ষেত্রে প্রবেশপথে বা আশেপাশে সহজে দৃষ্টিগোচর হয় এমন স্থানে হাত স্যানিটাইজার রাখার ব্যবস্থা করা।
- সঠিকভাবে হাত ধোয়ার নির্দেশনা সম্বলিত পোস্টার দৃষ্টিগোচর স্থানে প্রদর্শন করা এবং স্থানীয় জনস্বাস্থ্য কর্তৃপক্ষের সাহায্য নিম্ন।
- হাত ধোয়ার ব্যাপারে উৎসাহিত করার জন্য পেশাদার জনস্বাস্থ্য কর্মকর্তার দিকনির্দেশনা, বিভিন্ন সভায় প্রদত্ত সচেতনতামূলক বার্তা এবং ইন্টারনেটে ব্যবহৃত গ্রহনযোগ্য এবং বিশ্বাসযোগ্য তথ্যাদি ব্যবহার করা।
- কর্মী, ঠিকাদার এবং গ্রাহকদের সাবান ও পানি দিয়ে হাত ধোয়ার ব্যবস্থা নিশ্চিত করা।
- কর্মক্ষেত্রে শ্বাস-প্রশ্বাস জনিত স্বাস্থ্যবিধি প্রচার করা-
  - ✓ শ্বাস প্রশ্বাসজনিত পরিচ্ছন্নতার ব্যাপারে পোস্টার প্রদর্শন। কেননা, শ্বাস প্রশ্বাসের পরিচ্ছন্নতা কোভিড-১৯ সংক্রমণ রোধ করে।
  - ✓ শ্বাস প্রশ্বাসজনিত পরিচ্ছন্নতায় উৎসাহিত করার জন্য কর্মক্ষেত্রে পেশাদার জনস্বাস্থ্য কর্মকর্তার দিকনির্দেশনা, বিভিন্ন সভায় প্রদত্ত সচেতনতামূলক বার্তা এবং ইন্টারনেটে ব্যবহৃত গ্রহনযোগ্য এবং বিশ্বাসযোগ্য তথ্যাদি ব্যবহার করা।
  - ✓ কর্মস্থলে কর্মচারীদের বিশেষ করে যাদের সর্দি বা কাশি আছে তাদের জন্য ফেস মাস্ক/কাগজের টিস্যু/বুমাল সহজলভ্য করা ও তাদের ব্যবহৃত ফেস মাস্ক/কাগজের টিস্যু/বুমালের যথাযথ ব্যবস্থাপনা এবং ধ্বংস করা নিশ্চিত করা।
- জ্বরী পেশাদারী কাছে ভ্রমণে যাওয়ার আগে কর্মচারী এবং ঠিকাদারদের “ভ্রমণ সম্পর্কিত জাতীয় নির্দেশনা” জেনে নেওয়ার পরামর্শ দেয়া।
- কর্মচারী, ঠিকাদার এবং সেবা গ্রহণকারীদের এই মর্মে অবহিত করা যে, যদি কোনভাবে কোভিড-১৯ তাদের নিজ নিজ এলাকায় ছড়িয়ে পড়তে শুরু করে (হালকা কাশি বা স্বল্প জ্বর ৯৯ ডিগ্রি ফারেনহাইট বা তার সামান্য বেশি হয়) তাহলে তাদেরকে বাড়িতেই থাকতে হবে বা বাড়িতে থেকেই কাজ করতে হবে। এসময় চিকিৎসকের পরামর্শ অনুযায়ী সাধারণ ঔষধ যেমন প্যারাসিটামল, আইবুপ্রোফেন বা অ্যাসপিরিন ইত্যাদি ঔষধগুলি গ্রহণ করা যেতে পারে।
- যদি কারো কোভিড-১৯ এর খুব সাধারণ লক্ষণও দেখা দেয় তাহলে তাকে অবশ্যই সার্বক্ষণিক ঘরের মধ্যে থাকতে হবে। একথা দৃঢ়ভাবে প্রচার করতে হবে।
- কর্মস্থলে উপরোক্ত বার্তা সম্বলিত পোস্টার প্রদর্শন করুন এবং অন্যান্য মাধ্যমে যেমন স্থানীয় যোগাযোগের চ্যানেলগুলিতে (ক্যাবল অপারেটর/কমিউনিটি রেডিও) প্রচার করুন।
- স্থানীয় জনস্বাস্থ্য কর্তৃপক্ষ কর্তৃক অনুমোদিত এবং প্রত্বতকৃত বার্তা প্রচারের সামগ্রীসমূহের ব্যবহার নিশ্চিত করুন।
- সংবেদনশীল এই সময়ে, কর্মীদের অসুস্থতাজনিত ছুটির অনুমোদন নিশ্চিত করতে হবে।

উপরে উল্লেখিত ব্যবস্থা গ্রহণের মাধ্যমে কোভিড-১৯ এর বিস্তার রোধ করা সম্ভব।

## ২. সভা, সমাবেশ ও জনসমাগমে কোভিড-১৯ এর সম্ভাব্য ঝুঁকিগুলি এড়িয়ে চলার উপায়

সভা এবং সমাবেশ আয়োজকদের কোভিড-১৯ এর সম্ভাব্য ঝুঁকি নিয়ে ভাবতে হবে কারণ-



- সভায় বা সমাবেশে উপস্থিত অনেকেই অজান্তে এই ভাইরাস বহন করতে পারে যার ফলে অন্যরা তাদের সংস্পর্শে এসে কোভিড-১৯ এ সংক্রমিত হতে পারে।
- অধিকাংশ মানুষের জন্য কোভিড-১৯ মারাত্মক না হলেও অনেকের জন্য এটা মারাত্মক ও জীবনঘাতী হতে পারে। প্রতি ৫ জনের ১ জন কোভিড-১৯ আক্রান্ত রোগীর হাসপাতালে চিকিৎসা প্রয়োজন।

কোভিড-১৯ বৃষ্টি প্রতিরোধ বা হ্রাস করার জন্য বিবেচিত মূল বিষয়গুলি নিম্নরূপঃ

**ক) সভা বা অনুষ্ঠানের পূর্বে-**

- কোন সভা করার পূর্বে সভা স্থানের যথাযথ কর্তৃপক্ষের পরামর্শ মোতাবেক ব্যবস্থা গ্রহণ করা।
- সভা বা অনুষ্ঠানে সংক্রমণ প্রতিরোধের জন্য একটি প্রত্নুতি পরিকল্পনা গ্রহণ করা।
- সকলের উপস্থিতিতে সভা বা অনুষ্ঠান আয়োজনের প্রয়োজন কিনা তা বিবেচনা করা। টেলিকনফারেন্স বা ইন্টারনেটের মাধ্যমে অনলাইনে সভা আয়োজন করা সম্ভব কিনা তা যাচাই করে দেখা।
- সভা বা অনুষ্ঠানটি ছোট পরিসরে করা যেতে পারে কি না সেটি বিবেচনা করা যাতে লোক সমাগম কম হয়।
- জনস্বাস্থ্য এবং স্বাস্থ্যসেবা কর্তৃপক্ষের সাথে আগেই যোগাযোগ করা এবং তাদের সকল রকম তথ্য দিয়ে সহযোগিতা করা। তাদের পরামর্শ ও সুপারিশ মেনে চলতে হবে।
- সভায় কোভিড-১৯ এর সংক্রমণ প্রতিরোধের যথাযথ ব্যবস্থাপনার নিমিত্তে সকলের জন্যে টিস্যু, সাবান এবং হ্যান্ড স্যানিটাইজারসহ সকল প্রয়োজনীয় সামগ্রীর পর্যাপ্ত সরবরাহ নিশ্চিত করা। প্রয়োজনে উপকরণগুলোর প্রি-অর্ডার করা।
- স্বাস্থ্যকেন্দ্রের সমস্যার উপসর্গ কারো মাঝে দেখা দিলে তার জন্য মেডিক্যাল/পার্শ্বিক্যাল মাফ সরবরাহের ব্যবস্থা রাখতে হবে।
- যেখানে কোভিড-১৯ ভাইরাস বিস্তার লাভ করছে সেখানে সক্রিয় পর্যবেক্ষণ নিশ্চিত করতে হবে। সভায় অংশগ্রহণকারীদের আগাম পরামর্শ দিতে হবে যে, যদি তাদের কারো মধ্যে কোভিড-১৯ সংক্রমণের এর কোন লক্ষণ দেখা যায় বা কেউ যদি অসুস্থতা বোধ করেন তাহলে সভায় তাদের উপস্থিতি হওয়া কাম্য নয়।
- সভা/ অনুষ্ঠানের আয়োজক অবশ্যই অংশগ্রহণকারী, খাবার পরিবাহনকারী এবং দর্শকদের মোবাইল/ টেলিফোন নম্বর, ই-মেইল ও তাদের বাসস্থানের বিস্তারিত ঠিকানা সংগ্রহ করবেন। যদি কোন অংশগ্রহণকারী সন্দেহজনক সংক্রামক ব্যাধিতে আক্রান্ত হয়ে থাকেন তাহলে তার সকল তথ্য স্থানীয় জনস্বাস্থ্য কর্তৃপক্ষকে সরবরাহ করতে হবে এবং তথ্য প্রদান নিশ্চিত করবেন। কোন অংশগ্রহণকারী তার কোন তথ্য স্থানীয় জনস্বাস্থ্য কর্তৃপক্ষকে প্রদানে অস্বীকৃতি জানালে তিনি ঐ অনুষ্ঠান বা সভায় অংশগ্রহণ করতে পারবেন না।
- সভায় অংশগ্রহণকারী কারো মধ্যে কোভিড-১৯ সংক্রান্ত যে কোন ধরনের উপসর্গ (শুকনো কাশি, জ্বর, অসুস্থতা) দেখা দিলে নিম্নোক্ত ব্যবস্থা গ্রহণ করতে হবে-
  - অসুস্থ বোধ করছে বা লক্ষণ রয়েছে এমন ব্যক্তিকে জনসমাগম হতে বিচ্ছিন্ন করে নিরাপদে রাখার জন্য একটি বক্ষ বা অঞ্চল চিহ্নিত করতে হবে।
  - সেখান থেকে অসুস্থ ব্যক্তিকে বিভাবে নিরাপদে স্বাস্থ্যকেন্দ্রে/হাসপাতালে স্থানান্তরিত করা যায় তার পরিকল্পনা থাকতে হবে।
  - যদি সভায় বা অনুষ্ঠানে অংশগ্রহণকারী কোন সদস্য, কর্মী বা পরিষেবা প্রদানকারীর কোভিড-১৯ টেস্টের ফল পজিটিভ হয় সেক্ষেত্রে কি করণীয় তা পূর্বেই ঠিক করে রাখতে হবে।

- কর্মক্ষেত্রের স্বাস্থ্যসেবা প্রদানকারী অথবা জনস্বাস্থ্য কর্তৃপক্ষ অথবা স্বাস্থ্য বিভাগকে গৃহীত সকল পরিকল্পনাগুলো সম্পর্কে পূর্বেই অবহিত করতে হবে।

**খ) সভা বা অনুষ্ঠান চলাকালীন সময়ে -**

- আয়োজিত সভা বা অনুষ্ঠানে অংশগ্রহণকারীদেরকে মৌখিক বা লিখিত ভাবে কোভিড-১৯ সংক্রান্ত সকল তথ্য প্রদান করতে হবে। অনুষ্ঠানের নিরাপত্তার স্বার্থে আয়োজক কর্তৃক গৃহীত পদক্ষেপ সম্পর্কে অংশগ্রহণকারীদের অবহিত করতে হবে।
- স্পর্শহীন সন্ধানের উপায়গুলি প্রচার ও অনুশীলন করতে হবে এবং অন্যের সংস্পর্শ যথাসম্ভব পরিহার করতে হবে।
- সভায় অংশগ্রহণকারীদের নিয়মিত হাত ধোয়া বা হাত রাব বা অ্যালকোহল সমৃদ্ধ হ্যান্ড-স্যানিটাইজার ব্যবহারে উৎসাহিত করতে হবে।
- অংশগ্রহণকারীরা যেন হাঁচি বা কাশি দেয়ার সময় টিস্যু ব্যবহার করে অথবা কনুইয়ের ভাঁজে হাঁচি-কাশি দেয় সে বিষয়ে বারবার অবহিত করতে হবে এবং পরবর্তীতে সেই টিস্যু বা কাপড় যেন ঢাকনা যুক্ত পাত্রে ফেলে দিতে পারে সেই ব্যবস্থা করতে হবে।
- জ্বরুরি অবস্থায় যোগাযোগের জন্য অংশগ্রহণকারীদের একটি ঠিকানা অথবা হটলাইন নম্বর সরবরাহ করতে হবে যাতে তারা পরামর্শের জন্য যোগাযোগ করতে পারে বা কোন তথ্য দিতে পারে।
- অনুষ্ঠানের ভেন্যুটিতে সহজে দৃশ্যমান হয় এমন একাধিক আয়তায় অ্যালকোহল সমৃদ্ধ স্যানিটাইজার বা হ্যান্ড রাব রাখার ব্যবস্থা করতে হবে।
- আসনগুলো এমনভাবে সাজাতে হবে যাতে অংশগ্রহণকারীরা পরস্পরের থেকে কমপক্ষে এক মিটার দূরে অবস্থান করতে পারে।
- পর্যাপ্ত বাতাস চলাচলের সুব্যবস্থা নিশ্চিত করার জন্য যখনই সম্ভব ভেন্টুর জানালা এবং দরজা খুলে রাখতে হবে।
- যদি কেউ অসুস্থতা অনুভব করে তবে পূর্বপরিকল্পিত প্রত্যাশিত অনুসরণ করুন বা জ্বরুরি নাথাকে যোগাযোগ করুন।
- সভাস্থলের আঞ্চলিক পরিস্থিতি বা অংশগ্রহণকারীদের সাম্প্রতিক ভ্রমণের উপর নির্ভর করে অসুস্থতাবোধ করা ব্যক্তিকে একটি সম্পূর্ণ বিচ্ছিন্ন কক্ষে রাখতে হবে। তাকে একটি মাস্ক সরবরাহ করুন যাতে বাড়ি ফিরার পথের অন্য কাউকে সংক্রমিত না করে। অন্যথায় পূর্বনির্ধারিত সনাক্তকরণ কেন্দ্রে নিয়ে যান।
- সকল অংশগ্রহণকারীকে তাদের সহযোগিতার জন্য ধন্যবাদ জ্ঞাপন করতে হবে।

**গ) সভা বা অনুষ্ঠান পরবর্তী করণীয় -**

- কমপক্ষে এক মাসের জন্য সমস্ত অংশগ্রহণকারীদের নাম এবং যোগাযোগের ঠিকানা সংগ্রহে রাখুন। যাতে অনুষ্ঠান পরবর্তীতে অসুস্থ হয়ে পড়া যে কোন অংশগ্রহণকারীকে জনস্বাস্থ্য কর্তৃপক্ষ সহজেই খুঁজে বের করতে পারে।
- যদি সভা বা অনুষ্ঠানে কোন সন্দেহভাজন কোভিড-১৯ রোগীকে পাওয়া যায় তবে তাকে আলাদা করতে হবে। অন্যান্য অংশগ্রহণকারীদের এ বিষয়ে জানাতে হবে এবং তাদেরকে পরবর্তী ১৪ দিন পর্যন্ত কোন ধরনের লক্ষণ দেখা যায় কিনা তা প্রতিদিন পর্যবেক্ষণ করার ও দিনে দু'বার করে দেহের তাপমাত্রা পরিমাপের পরামর্শ দিতে হবে।

- যদি তাদের কারো হালকা কাশি বা জ্বর (যেমন ৩৭.৩ ডিগ্রি সেন্টিগ্রেড/ ৯৯.২ ডিগ্রী ফারেনহাইট বা তার বেশি) হয় তবে তাদেরকে বাড়িতে থাকা এবং পরিবার হতে সাময়িকভাবে বিচ্ছিন্ন থাকার পরামর্শকরণে হবে। এর অর্থ হল পরিবারের সদস্যসহ অন্যান্য ব্যক্তিবর্গের সাথে ঘনিষ্ঠ যোগাযোগ (কমপক্ষে ১ মিটার দূরত্ব) এড়িয়ে চলতে হবে।
- স্থানীয় জনস্বাস্থ্য কর্তৃপক্ষকে সভায় অংশগ্রহনকারীদের সাম্প্রতিক ভ্রমণ এবং উপসর্গের বিশদ তথ্য প্রদান করতে হবে।
- সকল অংশগ্রহনকারীকে তাদের সহযোগিতার জন্য ধন্যবাদ জ্ঞাপন করতে হবে।

### ৩. কর্তৃপক্ষ ও কর্মীগণের ভ্রমণকালীন সময়ে সাবধানতাঃ

#### ক) ভ্রমণের আগে-

- কোভিড-১৯ সংক্রমিত এলাকার সর্বশেষ পরিস্থিতি সম্পর্কে সংশ্লিষ্ট সংস্থার কর্মকর্তা এবং কর্মচারীদের অবশ্যই জেনে নিতে হবে।
- সর্বশেষ তথ্যের ভিত্তিতে সংস্থার কর্মকর্তা-কর্মচারীদের আসন্ন ভ্রমণ পরিকল্পনা সম্পর্কিত সুযোগ সুবিধা এবং ঝুঁকিপূর্ণতা মূল্যায়ন করতে হবে।
- কোভিড-১৯ ছড়িয়ে পড়া এলাকায় অসুস্থ এবং ঝুঁকিতে থাকা কর্মচারীদের প্রেরণ করা যথাসম্ভব এড়িয়ে চলতে হবে।
- কোভিড-১৯ আক্রান্ত এলাকায় ভ্রমণের পূর্বে সংশ্লিষ্ট কর্মচারীদেরকে কোভিড-১৯ সম্পর্কে বিজ্ঞ এবং উপযুক্ত বোন ব্যক্তি (যেমন- সংস্থার স্বাস্থ্যসেবা প্রদানকারী, স্থানীয় জনস্বাস্থ্য কর্তৃপক্ষ) দ্বারা ঐ স্থানের সুযোগ সুবিধা সম্পর্কে অবহিত করতে হবে।
- ভ্রমণ করতে যাওয়া কর্মচারীদের হাত র‍াং / হাত স্যানিটাইজার এর ছোট বোতল (১০০ মিলি এর নীচে) সরবরাহ করতে হবে যাতে তারা নিয়মিত হাত পরিষ্কার রাখতে পারে।

#### খ) ভ্রমণের সময়:

- বারবার হাত ধোয়ার বিষয়ে উৎসাহিত করতে হবে এবং ঝুঁকি-কাশি আছে এমন লোকদের কাছ থেকে কমপক্ষে এক মিটার/তিন ফুটের অধিক দূরে থাকতে সংশ্লিষ্ট কর্মকর্তা-কর্মচারীদের নির্দেশ দিতে হবে।
- ভ্রমণের সময় কর্মচারীদের কেউ অসুস্থ বোধ করলে তার জন্য করণীয় এবং কার সাথে যোগাযোগ করবেন তা জানিয়ে দিতে হবে।
- কর্মকর্তা-কর্মচারীরা যেখানে ভ্রমণ করবেন সেখানকার স্থানীয় কর্তৃপক্ষের নির্দেশাবলী যেন সঠিকভাবে মেনে চলে সেটা নিশ্চিত করতে হবে যেমন- যদি স্থানীয় কর্তৃপক্ষ তাকে কোন জায়গায় যেতে নিষেধ করেন তাহলে সেখানে না যাওয়া। কর্মকর্তা-কর্মচারীদের স্থানীয় ভ্রমণ, চলাচল বা বড় সমাবেশ সম্পর্কিত বিধিনিষেধ মেনে চলতে হবে।

#### গ) ভ্রমণ থেকে ফিরে আসলে:

- কোভিড-১৯ ছড়িয়ে পড়া এলাকা থেকে ফিরে আসা কর্মচারীদের কোভিড-১৯ এর উপসর্গ পর্যবেক্ষণের জন্য ১৪ দিনের নজরদারিতে (কোয়ারেন্টাইনে) রাখতে হবে। তাদের শরীরের তাপমাত্রা দিনে দুবার করে মাপতে হবে। এসময় তারা বাড়িতেই অবস্থান করবে।

- যদি তাদের হালকা কাশি বা সামান্য জ্বর হয়ে থাকে (যেমন- তাপমাত্রা ৯৯.২ ডিগ্রি ফারেনহাইট বা তার বেশি) তবে তাদের বাড়িতে থাকা পরিবারের সদস্যসহ অন্যান্য লোক হতে বিচ্ছিন্ন হতে হবে। এর অর্থ পরিবারসহ অন্যান্য লোকের সংস্পর্শ এড়িয়ে চলতে হবে (কমপক্ষে এক মিটার দূরত্ব বজায় রাখতে হবে)
- টেলিফোনের মাধ্যমে স্বাস্থ্যসেবা প্রদানকারী বা স্থানীয় জনস্বাস্থ্য বিভাগকে তাদের সাম্প্রতিক ভ্রমণ এবং রোগের লক্ষণগুলি সম্পর্কে বিশদ তথ্য প্রদান করতে হবে।

#### ৪. কোভিড-১৯ ছড়িয়ে পড়লে কর্মক্ষেত্রে প্রত্যুত্তরকরণঃ

কর্মক্ষেত্রে কোন কোভিড-১৯ এ আক্রান্ত সন্দেহভাজন ব্যক্তি অসুস্থ হয়ে পড়লে কি করণীয় তার একটি পরিকল্পনা তৈরি করতে হবে।

- কর্মস্থলে-
  - ✓ অসুস্থ ব্যক্তিকে এমন কোন স্থানে রাখতে হবে যেখানে তারা অন্যদের থেকে বিচ্ছিন্ন (Isolated) থাকবে। সেই সাথে অসুস্থ ব্যক্তির সাথে যথাসম্ভব কম সংখ্যক মানুষ যেন যোগাযোগ করে নিশ্চিত করতে হবে এবং স্থানীয় স্বাস্থ্যসেবা প্রদানকারী কর্তৃপক্ষের সাথে যোগাযোগ করতে হবে।
  - ✓ কর্মস্থলে অন্যান্য ঝুঁকিপূর্ণ ব্যক্তিদের কীভাবে চিহ্নিত করা যায় তা বিবেচনা করতে হবে। লক্ষ্য রাখতে হবে যেন কেউ নিগ্রহ বা বৈষম্যের শিকার না হয়। সম্প্রতি কোভিড-১৯ আক্রান্ত অঞ্চল ভ্রমণ করেছেন এমন কর্মীদের মধ্যে যারা অন্যান্য গুরুতর অসুস্থ হওয়ার ঝুঁকিতে রয়েছেন (যেমন-ডায়াবেটিস, হৃদরোগ, ফুসফুসের রোগ এবং বেশি বয়স) তাদেরকে উচ্চঝুঁকিপূর্ণ হিসেবে অগ্রাধিকার দিতে হবে।
  - ✓ কোভিড-১৯ প্রতিরোধে আপনার করা পরিকল্পনাটি সম্পর্কে স্থানীয় জনস্বাস্থ্য কর্তৃপক্ষকে জানাতে হবে এবং প্রয়োজনে তাদের মতামত গ্রহণ করতে হবে।
- দপ্তর বা সংস্থায় নিয়মিত টেলিযোগাযোগের মাধ্যমে কর্ম সম্পাদনের ব্যবস্থা করতে হবে। কোভিড-১৯ এর প্রাদুর্ভাব ঘটলে স্বাস্থ্য কর্তৃপক্ষ গণপরিবহন এবং জনসমাগম এড়াতে জনগণকে পরামর্শ দিতে পারে; সেক্ষেত্রে টেলিযোগাযোগ কর্মীদের নিরাপত্তা নিশ্চিত করার পাশাপাশি ব্যবসা বা কর্মক্ষেত্রে সচল রাখতে সহায়তা করবে।
- কোন সংস্থা বা প্রতিষ্ঠান যে এলাকায় অবস্থিত সেখানে কোভিড-১৯ এর প্রাদুর্ভাব ঘটলে তার জন্য একটি দুর্যোগকালীন ব্যবস্থাপনার পরিকল্পনা তৈরি করতে হবে যা-
  - ✓ প্রণয়নকৃত দুর্যোগকালীন ব্যবস্থাপনার পরিকল্পনা সংশ্লিষ্ট সংস্থাকে সমাজ বা কর্মক্ষেত্রে ছড়িয়ে পড়া কোভিড-১৯ মোকাবেলার সামর্থ্য করবে। অন্যান্য জরুরী স্বাস্থ্যসেবা প্রদানকারী সংস্থার ক্ষেত্রেও এই পরিকল্পনা প্রযোজ্য।
  - ✓ পরিকল্পনাটি এমন হতে হবে যেন অসুস্থতা বা স্থানীয় চলাচলে প্রতিবন্ধকতার জন্য উল্লেখযোগ্য সংখ্যক কর্মী, ঠিকাদার এবং সরবরাহকারীর অনুপস্থিতিতেও প্রতিষ্ঠানটি সচল থাকে।
  - ✓ পরিকল্পনাটির বিষয়ে আপনার কর্মকর্তা-কর্মচারী ও ঠিকাদারদের জানাতে হবে এবং দুর্যোগকালে তারা কি করবে আর কি করবে না তা তাদেরকে অবহিত করতে হবে। এক্ষেত্রে মূল বিষয়গুলোর উপরে অধিক গুরুত্ব আরোপ করতে হবে।
  - ✓ পরিকল্পনাটিতে যেন কোভিড-১৯ আক্রান্তের মানসিক স্বাস্থ্য ও সামাজিক উপর কি প্রভাব পড়ে সে বিষয়টি আলোচিত হয় তা লক্ষ্য রাখতে হবে। কোভিড-১৯ সম্পর্কিত সঠিক তথ্য প্রাপ্তি এবং সহায়তা প্রদান নিশ্চিত করতে হবে।

- ✓ যেসব ক্ষুদ্র ও মাঝারী ব্যবসা প্রতিষ্ঠানগুলো জরুরীক্ষেত্রে নিজস্ব কর্মীদের স্বাস্থ্য ও কল্যাণের বিষয় নিশ্চিত করতে সমর্থ নয় তাদেরকে আগ্রিম স্থানীয় স্বাস্থ্যসেবা প্রদানকারীদের সাথে যৌথ পারস্পরিক সহযোগিতার পরিকল্পনা করতে হবে।
- ✓ এই পরিকল্পনা তৈরির জন্য স্থানীয় ও জাতীয় পর্যায়ে জনস্বাস্থ্য কর্তৃপক্ষ সহযোগীতা প্রদানেরও প্রস্তাব দিতে পারে।

**মনে রাখা জরুরী:**

কোভিড-১৯ এর জন্য প্রস্তুত হওয়ার সময় এখনই। এক্ষেত্রে সাধারণ সতর্কতা এবং সঠিক পরিকল্পনা গ্রহণ কোভিড-১৯ প্রতিরোধে বড় ভূমিকা রাখতে পারে। অবিলম্বে নেয়া সঠিক পদক্ষেপ আপনার কর্মক্ষেত্রে ও কর্মচারীদের রক্ষা করতে সহায়তা করবে।

## COVID-19 Health and Safety Guidance for the Construction Workforce

### COVID-19 Health and Safety Guidance for the Construction Workforce

#### INSTRUCTIONS

Contractors are required to ensure health and safety of the workers and employees in accordance with environmental health and safety (EHS) provisions of the contract which is in line with ADB SPS 2009 and Bangladesh Labor Law 2006 (Chapter VIII). A supplementary EHS guidelines was prepared to ensure that workers and employees are safe from Pandemic COVID-19 infection while working at the construction sites. This guideline should be used as a supplement to the project's Environmental Health and Safety (EHS) guidelines for the workers. Contractors are encouraged to prepare a site-specific Environmental Health and Safety (EHS) guidelines for reopening the sites and mobilizing labor and resources and get it approved by Executing Agency. The EHS guidelines and COVID-19 EHS guidelines should be available at worksite all the time with no exception.

#### Prerequisites for Reopening Worksite

1. Consider reopening at limited scale by identifying and engaging essential labor force
2. Avoid worker intensive works as much as possible; encourage use of equipment
3. Engage fulltime EHS professional to oversee the implementation of EHS guidelines
4. Engage a medical professional to prepare health record of the workers and daily health checkup
5. Ensure coverall Personal Protective Equipment (PPE) for medical professional
6. Prepare a list of equipment and vehicles to be used frequently and ensure routine disinfection
7. Make available thermometer, soap, hand sanitizer, disinfectant, and PPE (mask, gloves, boot) at worksite and camp
8. Place adequate number of washbasins, disinfectant tub, dispenser for sanitizer
9. Establish electronic payment system (e.g., BKash, Nagad, Rocket) to pay the daily wage
10. Follow the guidance as provided below.



Locate the closest medical facility equipped with COVID -19 and contact them.



Place washbasins and disinfectant tub for shoes.



Engage EHS professional. Engage Medical professional (fulltime/ part-time).



Place a few COVID-19 signed covered trash bin for disposal of used PPEs.



Supply soap and sanitizer to labor and staff for after office for disinfection.



### Worksite Entrance Protocol



Everyone entering the worksite must wear a mask and gloves.



During worksite entry que, maintain physical distance of minimum 1m (3ft).



Every personnel should wash their hands with soap for 20 seconds. Display hand washing protocol at entrance.



Spray bottom of shoes of every personnel entering worksite/campsite with disinfectant. Disinfect all vehicles entering site.



use thermometer gun to check temperature. If body temperature found  $> 37^{\circ}\text{C}$  send to the designated medical facility.

### Worksite Management



Frequently clean and disinfect highly used tools, machineries and surfaces (e.g. tables, toilets) by workers.



Mandatory morning briefing on COVID awareness at site maintaining physical distance.



Use alcohol-based wipe to clean tools, equipment, vehicle before and after use.



Discourage gathering at site. Discourage unnecessary entrance and exit at site.

## Camp Management

1. Provide soap, sanitizer, washing facility and safe water at the workers' dwelling. Encourage frequent hand washing.
2. Ensure separate covered bin for disposal of used PPEs.
3. Protect against heat, cold, damp, noise, fire, and disease-carrying animals.
4. Maintain good housekeeping and social distancing in kitchens, meal rooms, canteens.
5. Ensure personal distance at least 1 meter (3 feet), preferably 2m (6ft) during lunch, dinner and prayer.
6. Ensure ample ventilation at the camp.



**Place covered waste bins at worksite**  
**Do not forget to dispose your used PPEs in the bins!!**

## Work at Site Awareness



Inform the designated ESH/Medical personnel immediately if any person starts showing the symptoms of COVID-19.



Encourage respiratory etiquette, including covering coughs and sneezes. Don't touch nose/eye/mouth if not washed recently, do not spit.



Encourage the workers at camp to go out for supplies not more than once a week.



Shorten toolbox meetings. Initiate remote meeting protocol to avoid physical contact.



Stay informed. Get news from WHO and Government news outlets. Ask your EAs. Ask ADB.



## COVID-19 Health and Safety guidance for the construction workforce

### COVID-19 Health and Safety Guidance for the Construction Workforce

#### USE OF THIS DOCUMENT

This document should be used as a supplement to the Environmental Health and Safety (EHS) Manual for the workers. Make all the documents available at site all the time. Executing Agencies (EAs) are responsible for providing both documents to the contractors. Contractors should provide both documents at site. The current document should be used in conjunction with ESH manual. Consider this document as 'live document' which should be updated as new information available. A site-specific version of this document should be adopted for specific project sites.

#### Section 1: Pre-requisite for reopening/opening worksite/campsite:

1. Plan to open/reopen worksite at limited scale (i.e. only essential works at worksite). Map essential/unavoidable works that must be attended at this moment. Identify and engage essential labor force initially. Increase labor force step by step as necessary. Do not engage labor until necessary preparation is done as stipulated in the next paragraphs.
2. Locate the closest medical establishment equipped with COVID -19 response facilities. Establish contact with the medical facility and make agreements with them for cases of potential COVID patient from the work site.
3. Engage a full time EHS professional at site. Also engage a part-time/fulltime medical professional based on the workforce and project size/type.
4. Prepare list of potential workforce/labors. With the help of the EHS/medical professional prepare health records of the labors to be engaged. Seek assistance from registered medical centers if required. Keep the record at site office.
5. Purchase thermometer gun, soap, hand sanitizer, disinfectants and PPEs (mask, hand gloves, hard shoes etc.) and keep it at worksite office. Disinfectants can be diluted bleaching power as directed by Environmental Protection Agency (EPA).
6. Establish site entrance protocol as depicted in **Section 2** below. Redesign the site safety notices/signboards/protocol according to the guidelines provided in this document.
7. Arrange washbasin, soap and clean water at the entrance of every worksite/campsite. Also keep either a disinfectant tub for shoes or keep disinfectant spray that must be sprayed under the boots/hard shoes of the persons entering worksite. Put signboard/poster in front of the washbasin instructing the workers/staff/site visitors to wash both hands for 20 seconds. The board/poster should also display proper hand washing techniques as per WHO guidelines.
8. Provide every personnel working in the site with mask, hand gloves and hard shoes for their personal use. Strictly follow the HSE manual at site. The contractor must have a copy of the HSE manual at site. For assistance contact with relevant EAs.

9. Identify and note a list of commonly used machines/tools and surfaces (e.g. tables, doorknobs, handrail etc.) by workers and camp site dwellers.
10. Make arrangements of electronic payment system affordable for the workers (e.g. bKash, Nogod, Rocket etc.). Update company policies of paid sick leave, medical allowance and medical insurance.

### **Section 2: Worksite entrance protocol**

1. Everyone entering the worksite must wear a mask, gloves and hard shoes. Strictly follow and implement the EHS manual at worksite.
2. At the entrance of the worksite/camp site every personnel must wash their hands for 20 second with maintaining a distance of at least 1m (3 ft) from each other. At this rate 180 person can enter the site in an hour. Depending on this calculation (hourly rate 180pax per washbasin) the contractor can calculate the number of washbasins he/she needs to provide. The wash basins should maintain at least 1.5m distance from each other and the entrance queue must maintain 1m distance from each other.
3. Spray bottom of shoes of every personnel entering worksite/campsite with disinfectant or provide shoe storage for worker storing shoe in poly bag before entering the worksite.
4. Procure and use a thermometer gun to check temperature of everyone entering the site. If body temperature is found > 37 degrees, send this person to the designated medical facility for further examination and follow instruction of the medical person in-charge.
5. Prepare disinfectant using ICCDR, B or EPA registered household disinfectant formula (e.g. diluted bleaching powder) and disinfect vehicles upon entry to the worksite/campsite.

### **Section 3: Daily worksite protocols**

1. A designated EHS and medical person should stay all time during work. The EHS/Medical person should also monitor campsite. He/she will be in charge of ensuring physical distances (minimum 1m) among workers, disinfecting surfaces that are commonly used and investigate workers/site personnel health and safety.
2. The designated EHS/medical person (or assistant) must frequently clean and disinfect highly used tools and machineries by workers and surfaces including doorknobs, handrails, toilets, work surfaces, and common areas such as tables, assembly place etc.
3. At the start and end of the day disinfect the total worksite. For campsite, disinfect the total area before the workers/camp dwellers are back from site.
4. Always check if the stock of disinfectant, PPEs, medical supplies are sufficient.
5. Encourage site personnel/camp dwellers to not touch their eyes, mouth or nose if not washed thoroughly with soap recently. Also discourage hand shaking or hugs.
6. Arrange a mandatory site brief on COVID awareness in the morning. The session must be conducted by the EHS/medical professional.

7. Encourage workers/site personnel/camp dwellers to inform the designated ESH/Medical personnel immediately if any colleague starts showing the symptoms of COVID-19.
8. While worksites are commonly well ventilated (if not make sure the work sites are well ventilated), ensure that the camp sites including the rooms designated for the camp dwellers are well ventilated and spacious.
9. Before sharing common tools/machines at worksite, ensure to disinfect.
10. Discourage site personnel to gather and gossip at any time, rather encourage physical distance while chatting/discussing.
11. Keep the day-to-day toolbox meetings as short as possible. Ensure physical distance during meetings.
12. Increase use for internet/phone-based meetings/site visits as much as possible to avoid travelling and physical communication.
13. Restrict worksite personnel to go outside unnecessarily. Also restrict campsite personnel to go outside without any valid cause.
14. If any person related at worksite/campsite fall victim to COVID-19 or being kept isolated for pre-caution, consider paid leave with no exception allowed.

#### **Section 4: Everyday training**

1. Train workers on how to properly put on, use/wear, and take off protective clothing and equipment. The on-site EHS/Medical person should be in-charge of these trainings. These trainings must maintain the WHO's social distancing protocol. Make these trainings mandatory at worksites. Provide 10-15 minutes of a workday for such 'training and encouragement' activities.
2. Encourage respiratory etiquette, including covering coughs and sneezes. Train the site personnel as needed.
3. Contact with EAs/ADB designated professional for any help with training material/knowledge/miscellaneous.

#### **Section 5: Campsite management**

1. Ensure sufficient stock of soap, sanitizer, washing facility and safe water at the workers' dwelling (both camp site and home). Encourage frequent hand washing and social distancing at campsite.
2. Ensure a separate covered bin in place at every campsite/worker's dwelling for disposal of used PPEs.
3. Check and ensure if camps are well ventilated and protected against heat, cold, damp, noise, fire, and disease-carrying animals.
4. Maintain good housekeeping and social distancing in kitchens, meal rooms, canteens and toilets. Make sure campsites are using sanitary toilets.
5. Ensure personal distance at least 1 meter (3 feet), preferably 2m (6ft) during lunch, dinner and prayer.

**Section 6: Knowledge management and documentation**

1. During COVID-19 outbreak new information is coming everyday as the science develops. Site management needs to evolve as new information/current protocol emerges. It is difficult for site medical/EHS professional to keep up with the new knowledge/information that is coming every day in absence of fast internet. Hence, he/she should keep in close contact with the designated EAs/ADB professional for updated information and protocol. This documents also needs to be considered as live document and should be updated as necessary.

## Emergency response team (COVID-19)

### EMERGENCY/CRISIS RESPONSE TEAM (Roles and Responsibilities)

#### A. Overview

An integrated approach to emergency response involves a range of stakeholders, including the primary responder (i.e., the contractor), supervision consultants, the secondary responder (i.e. EA/IAs) and the tertiary responder (i.e. Donor agencies (e.g. ADB)) along with the local authorities, regulatory agencies and the general public. Such a system therefore requires robust processes regarding information dissemination, training, and designation of responsibility, management actions, monitoring, control, and corrective actions. The Emergency/Crisis Response Team therefore needs to be fully equipped and well communicated.

#### B. Organization chart of crisis response team

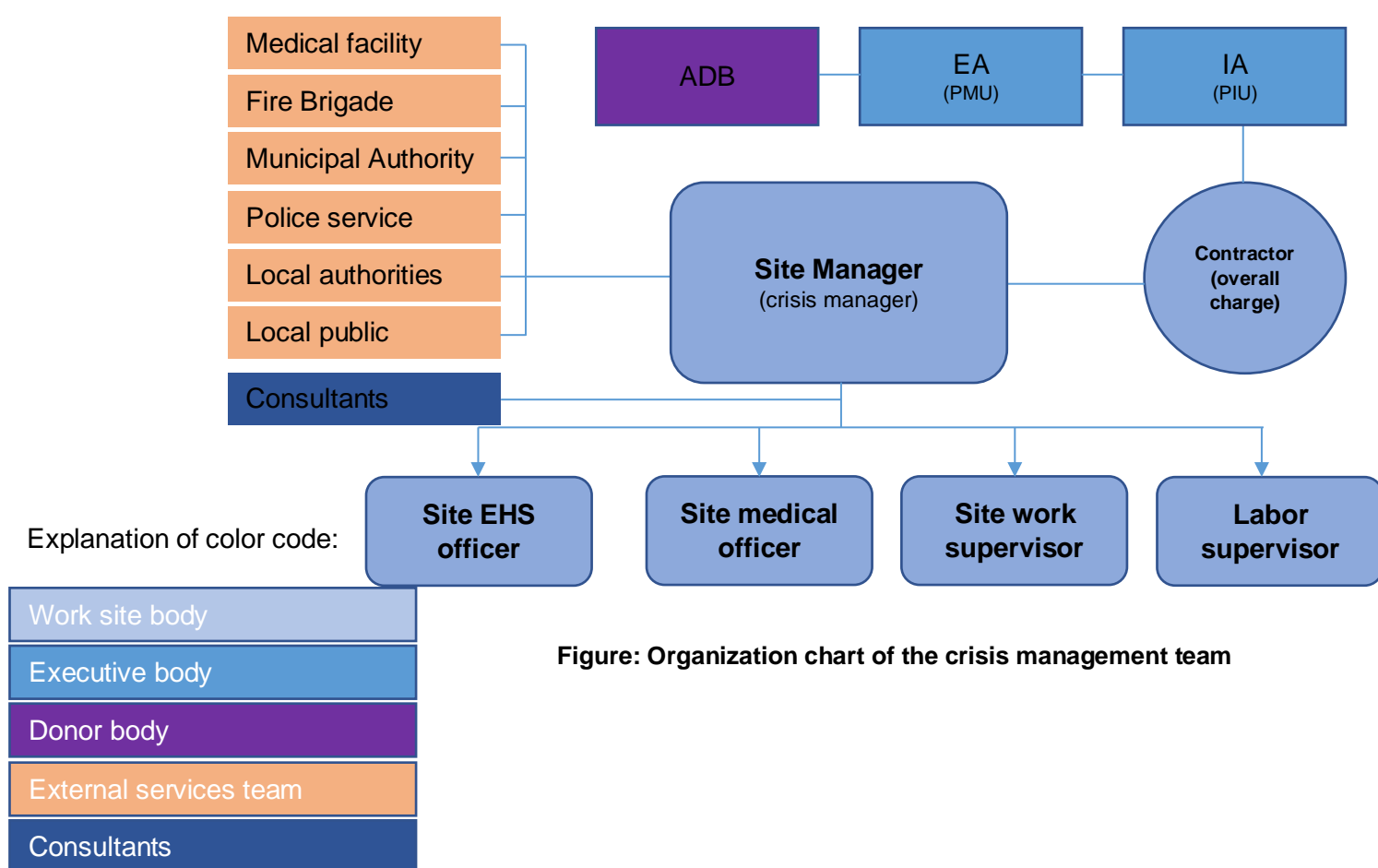

Figure: Organization chart of the crisis management team

**Table: Crisis response team**

<b>No.</b>	<b>Name</b>	<b>Designation</b>	<b>Mobile no.</b>
1		Site Manager	
2		EHS officer	
3		Medical officer	
4		Worksite supervisor	
5		Labor supervisor	
6		Contractor	
7		Local hospital	
8		Local police station	
9		Local fire brigade	
..			

## **Appendix 7: Summary of Public Consultation**

Public consultations were conducted for the Charfasson Pourasava Road network on June 26, 2021 66 local people (Male-60 and Female-6). The objective of the FGD's was to further appraise the stakeholders about the current progress of the subproject and to reiterate environmental and social impacts of the proposed subproject and safeguards to mitigate the same. Comments or questions raised by the group were discussed until they were satisfied with the level of information provided.

Key issues discussed were similar to those already voiced during the community consultation meetings and included:

- Community benefits realized as a result of the road schemes;
- Resettlement and social issues and mitigation measures according to Resettlement Framework prepared and approved by ADB and government Bangladesh for this project;
- Generation of construction spoils like debris, gravel, sand, brick cause problem in environment;
- Participation of local community during the construction phase;
- Roles and responsibilities of different stakeholders for realizing desired outcome;
- Potential social and economic impacts of the proposed road construction/ improvement;
- Awareness of the local community about the proposed road subproject;
- Opinion of the local people about its need;
- Disseminate information about project implementation.
- Community support and participation;
- Construction and maintenance of the roads;
- Participation of local people for construction and maintenance;
- Benefits from these infrastructures establishments by the community Workers Health & Safety; and
- Emergency response.

### **Summary of discussion:**

Condition of the road network is poor, broken, narrow, low-lying and flood prone, and inconvenient for smooth traffic flow. Local people expressed their deep interest for development of the selected road under the Project. The people appreciated ADB's Resettlement Policy for eligibility criteria, entitlement for compensation and resettlement assistance, as well as the provisions of the approved Resettlement Framework for the project.

Proper improvement/development of the road infrastructures for smooth transport network is their critical needs and also long cherished desire. That is why; local people expressed their deepest interest for development of the selected roads under the sub-project.

The road schemes will improve socio-economic-physical conditions of the local people through creating more opportunity of income, employment, environmental improvement, smooth transportation system as well as exploiting local resources for boosting local productions.

Concern was raised about jobs. Priority for jobs should also be given to those who will have any negative impact due to the project. Both men and women shall be considered with equal opportunity

It was communicated by the project consultants to the participants that any damages caused to the secondary structures eg. boundary wall, stairs, ramps will be reconstructed and repaired by the contractors.

During construction, construction spoils including debris, gravel, sand, bricks and cement shall be disposed of properly. Vigilance against undue water logging and/or water pooling within the area for the purpose, or as a result of, the construction methods, shall be made by the Contractor in avoiding places of mosquito breeding.

Regular removal of trash and general waste generated during the course of the construction and operational stage.

The recommendation and suggestions of affected persons include: (i) They will be happy to have improved road communication, (ii) Nobody will claim for any compensation for any type of impact if not entitled, (iii) If necessary they will provide undertaking, (iv) The participants opined to be happy to have improved road communication with improved road facility in the near future by the Pourashava, (v) Engage local people to construction works by their capacity and (vi) Construction works should be completed in dry season.



## Attached Attendance Sheet of FGD

SL. NO - 09

(5)

**Second Coastal Towns Environmental Infrastructure Improvement Project  
(SCTEIP-II)  
Local Government Engineering Department (LGED)**

Name of Pourashava: *Charfassa*  
Date:

Word No:  
Time:

SL.NO	Name	Mobile No	Signature
1.	M. KAMRUZZAMAN Shuhin	01716433197	<i>[Signature]</i>
2.	ABDUR ROB PULAL	01715026032	<i>[Signature]</i> 28/6/2020
3.	শ্রী: হাফিজুল মাহমুদ	01725497498	<i>[Signature]</i>
4.	শ্রী: নিতাই উদ্দিন	01712-889824	<i>[Signature]</i>
5.	শ্রী: আব্বাস আলী	01721728551	<i>[Signature]</i>
6.	ইসলাম	01729888477	<i>[Signature]</i>
7.	Md. Tarique Islam	01712080329	<i>[Signature]</i>
8.	শ্রীমতি মুনতাসার মিন	<i>[Signature]</i>	<i>[Signature]</i>
9.	শ্রী: নিতাই উদ্দিন	01729100961	<i>[Signature]</i>
10.			
11.			
12.			
13.			
14.			
15.			
16.			
17.			
18.			
19.			
20.			
21.			
22.			

SL. NO-17806

4

**Second Coastal Towns Environmental Infrastructure Improvement Project  
(SCTEIP-II)**

**Local Government Engineering Department (LGED)**

Name of Pourashava: *Chalassan*  
Date:

Word No:  
Time:

SL.NO	Name	Mobile No	Signature
1.	শ্রী: মাহমুদ খান	01745321241	Mahmud
2.	মাহমুদ খান	01715-231928	Mahmud
3.	মাহমুদ	0175333735	Mahmud
4.	মাহমুদ হোসেন	01721396910	Mahmud
5.	শ্রী: মাহমুদ হোসেন	01724-853444	Mahmud
6.	মাহমুদ হোসেন	01710005049	Mahmud
7.	মাহমুদ	01750509893	Mahmud
8.	মাহমুদ	01729578311	Mahmud
9.	মাহমুদ হোসেন	01746424432	Mahmud
10.	মাহমুদ হোসেন	01703013446	Mahmud
11.	মাহমুদ হোসেন	01710-625484	Mahmud
12.	মাহমুদ	0170497737	Mahmud
13.	মাহমুদ হোসেন	01712-345681	Mahmud
14.	মাহমুদ	01710-734090	Mahmud
15.	মাহমুদ		Mahmud
16.	মাহমুদ হোসেন	01976-368120	Mahmud
17.	মাহমুদ-হোসেন	0	Mahmud
18.	মাহমুদ হোসেন	01727-600317	Mahmud
19.			
20.			
21.			
22.			



SL.NO-05

3

**Second Coastal Towns Environmental Infrastructure Improvement Project  
(SCTEIP-II)  
Local Government Engineering Department (LGED)**

Name of Pourashava: *Charfaraon*  
Date:

Word No:  
Time:

SL.NO	Name	Mobile No	Signature
1.	আব্দুল হামিদ	01714738057	আব্দুল হামিদ
2.	শ্রী মাধুসূদন বসু	01732712686	শ্রী মাধুসূদন
3.	শ্রী: কামাল	01745210558	
4.	নূরুল আমিন হুদু	01	নূরুল আমিন
5.	শ্রী: জাহাঙ্গীর আলম	01726-120628	
6.	শ্রী: মাহমুদুল হক	0172-1412936	
7.	মুন্সি	01737691193	মুন্সি
8.	মোল্লি	01737691193	মোল্লি
9.	শ্রী: নূর আলম	01710020706	
10.	মুন্সি	01728-454677	মুন্সি
11.	হুদু	01759068262	হুদু
12.	শ্রী: রফিকুল ইসলাম	01719-570188	
13.	শ্রী: আব্দুল হামিদ	01734-744933	
14.	শ্রী: আব্দুল হামিদ	01719-560542	
15.	মাহমুদ	01727953020	মাহমুদ
16.	শ্রী: রহিম	01736274537	রহিম
17.	মাহমুদ	01730-138519	মাহমুদ
18.	আব্দুল হামিদ নিব	01733-713061	
19.			
20.			
21.			
22.			

SL-NO-01

①

**Second Coastal Towns Environmental Infrastructure Improvement Project  
(SCTEIP-II)  
Local Government Engineering Department (LGED)**

Name of Pourashava: *Charfession*  
Date: *25-06-2021*

Word No: *04*  
Time:

SL.NO	Name	Mobile No	Signature
1.	শ্রী: চান্দুদত্ত চন্দ্র	01720 353305	<i>[Signature]</i>
2.	শ্রী: শ্রীকান্ত কুমার (মাস্টার)	01716-000482	<i>[Signature]</i>
3.	শ্রী: হানিম মাহতাব	01716316645	শ্রী: হানিম মাহতাব
4.	শ্রী: মাহমুদ	01743990241	<i>[Signature]</i>
5.	শ্রী: মাহমুদ	01716-656977	<i>[Signature]</i>
6.	শ্রী: মাহমুদ	01703079500	<i>[Signature]</i>
7.	শ্রী: মাহমুদ	01716171475	<i>[Signature]</i>
8.	শ্রী: মাহমুদ	01716-040118	<i>[Signature]</i>
9.	শ্রী: মাহমুদ	01712-428778	<i>[Signature]</i>
10.	শ্রী: মাহমুদ	01712373802	<i>[Signature]</i>
11.	শ্রী: মাহমুদ	01716-355735	<i>[Signature]</i>
12.	শ্রী: মাহমুদ	01774359766	<i>[Signature]</i>
13.			
14.			
15.			
16.			
17.			
18.			
19.			
20.			
21.			
22.			



SL. NO - 09

2

**Second Coastal Towns Environmental Infrastructure Improvement Project  
(SCTEIP-II)  
Local Government Engineering Department (LGED)**

Name of Pourashava: *Charfassur*  
Date:

Word No: 2  
Time:

SL.NO	Name	Mobile No	Signature
1.	আব্দুল মান্নান	01745849126	আব্দুল মান্নান
2.	মুহম্মদ	01752739690	মুহম্মদ
3.	তানী আরাফ	01710254353	তানী আরাফ
4.	মিজান	0180229575	মিজান
5.	মুহম্মদ	0179782998	মুহম্মদ
6.	মুহম্মদ আলী	01726936335	মুহম্মদ আলী
7.	মিজানুর রহমান	01721653168	মিজানুর রহমান
8.	মামুনুল হক মামুন	01761-595202	মামুনুল হক মামুন
9.	মিজান উল্লাহ	01750007704	মিজান উল্লাহ
10.			
11.			
12.			
13.			
14.			
15.			
16.			
17.			
18.			
19.			
20.			
21.			
22.			

### Appendix 8: Sample Grievance Redress Form

(To be available in English or other local languages)

The LGED welcomes complaints, suggestions, queries, and comments regarding the project implementation. We encourage any person or group with a grievance to provide their name and contact information to get in touch with you for clarification and feedback.

Should you choose to include your details but want that information to remain confidential, please inform us by writing/typing \*(CONFIDENTIAL)\* above your name. Thank you.

<b>Date</b>		<b>Place of registration</b>			
<b>Contact Information/Personal Details</b>					
Name		Gender	Male	Female	Age
Home Address					
Village / Town					
District					
Phone no.					
E-mail					
<b>Complaint/Suggestion/Comment/Question</b>					
Please provide details of the grievance (who, what, where, and how):					
_____					
*Note: You may attach a document, letter, or note in the grievance form.					
<b>How do you want us to reach you for feedback or updates on your comment/grievance?</b>					

#### OFFICIAL USE ONLY

<b>Registered by: (Name of official registering grievance)</b>	
If – then mode:	
1.	Note/Letter
2.	E-mail
3.	Verbal/Telephonic
<b>Reviewed by: (Name, Signature, Position)</b>	
<b>Action Taken: (Date, Venue of Meeting, Other details)</b>	
<b>Whether Action Taken Disclosed:</b>	4. Yes
	5. No
<b>Means of Disclosure:</b>	

#### GRIEVANCES RECORD AND ACTION TAKEN

Sr. No.	Date	Name and Contact No. of Complainant	Type of Complaint	Place	Status of Redress	Remarks

## Appendix 9: Sample Daily Inspection/Monitoring Checklist of Contractor

### Monitoring and Reporting Template Environmental Health and Safety Monitoring

#### A. Environmental Health and Safety Checklist

Sl. no.	Item	Exist in the worksite?		Recommendation And/ or Remarks	Time frame to comply
		Yes <input type="checkbox"/>	No <input type="checkbox"/>		
1	Site readiness (e.g. is worksite fenced and can be distinguished from general establishment? Is an EHS professional at site? Has he/she been fulltime professional? Has he/she been present at site every day?)				
2	Site access (e.g., is site access road wide and easily accessible?)				
3	Signboard with safety warnings (e.g. with general EHS safety signboards, are COVID 19 response signboards visible at every corner of worksite?)				
4	Lighting (e.g. is every corner of the worksite is well lit?)				
5	Appropriate PPEs (Helmet, Safety Shoe, Vest, Ear plug, Musk etc.) e.g. Is every person in site is wearing appropriate PPEs?				
6	Fall protection measures (e.g. is the fall protection measures at worksite appropriate and adequate?)				
7	Fire extinguishers (e.g. are they at site? How many? Are they placed at vulnerable/most accessible places?)				
8	Housekeeping (e.g., are all workers health records kept? Is the EMP and EHS manual at site? Has the morning briefing on EHS conducted? Is there any vehicle record/material register/attendance register/complain register kept?)				
9	Garbage bins (e.g., are there garbage bins at site? Are the numbers adequate? Is waste thrown to bins? Are the bins well places?)				
10	Drinking water supply (e.g. safe drinking water for worksite been supplied? Is drinking water adequate?)				
11	Sanitation facilities (e.g. is there separate male and female toilets established? Are they adequate? Hand wash materials and water being provided at toilets? Are those toilets sanitary?)				
12	Dust protection measures (e.g. is mask provided for worksite personnel? Is water sprayed frequently as needed to suppress dust? Are sand class materials covered with plastic sheets?)				
13	Noise barrier and reduction equipment (e.g. how much noise is generated by site? Does it exceed maximum human exposure limit? Are workers provided with noise reduction gears such as ear mufflers?)				
14	Shelter (e.g. is there a site office or shelter good enough to take shelter during rain or storm event?)				
15	First aid box (e.g. is there a first aid box at site? Are the contents of the first aid box adequate for primary treatment? Is the first aid box handled by at EHS/medical professional)				
16	Toolbox meetings (e.g. are toolbox meeting regularly arranged? Are records kept?)				
17	Others (many other checklists can be formulated by the EHS professional on board)				

COVID -19 protocols on top of usual EHS checklist (this applied to campsite also)					
18	COVID-19 posters/signboards (e.g., are COVID-19 awareness/protocol posters are showing all visible corners of the site?)				
19	Entrance protocol (e.g., Is the COVID-19 worksite entrance protocol been followed as stipulated in the COVID -19 response guidance? Are adequate soaps, water has been kept at site entry? Are workers at entrance que using mask, hand gloves and hard shoes? Are disinfectant spray kept at site entry to disinfect underneath the boots of entering persons?)				
20	Vehicle entry protocol (e.g. has the vehicle disinfection protocol has been initiated?)				
21	Social distancing (e.g. are the workers maintaining social distancing all the time?)				
22	Sharing tools/machineries (e.g. are the tools and machineries are wiped to disinfect before sharing/working?)				
23	Disinfecting work area (e.g. is the worksite/ common surfaces, toilets etc. are disinfected before worksite opened in the morning? Has record being kept? Has the worksite been disinfected yesterday after closing for the day?)				
24	Restriction on worksite entry and exit (e.g. has workers being discouraged to travel frequently out of worksite or entering? Has records being kept?)				
25	Stock of disinfectant (e.g. is the stock of disinfectants, soap, PPEs are adequate at worksite?)				

\*Attach photos

\*\*Enter additional criteria as required for site specific measures

Reported by (ESC)	Checked by (TL)	Approved by (EA/IA)
Name Designation Signature Date	Name Designation Signature Date	Name Designation Signature Date
<b>Received and agreed to comply by the representative of the contractor</b>	<b>Name</b> <b>Designation</b> <b>Signature</b> <b>Date</b>	



**B. Accident/ Incident Investigation Report**

Class of Incident		Reported	
<input type="checkbox"/> Injure	<input type="checkbox"/> Property/ Plant Damage	Yes <input type="checkbox"/> No <input type="checkbox"/> Details:	
<input type="checkbox"/> Near Miss	<input type="checkbox"/> Environmental	Further Action Required	
		<input type="checkbox"/> Report to Authorities <input type="checkbox"/> Other	
Details of Incident			
Date of Incident		Time of Incident	am <input type="checkbox"/> pm <input type="checkbox"/>
Witness Name		Witness Contact	
Nature of Incident			
Location of Incident			
Description of Incident			
Details of damage to equipment/property			
Injured Person/s (if applicable)			
Name			
Address			
Date of Birth			
Occupation		Employer	
Referred/transferred to			
Recommended Preventive Action			
Details			
Completed by			
Name		Position	
Signature		Date	

**C. Safety patrol/inspection report form**

Date						
Inspector						
No	Location	Comment/Instruction	Photo	Corrective action	Deadline	Responsible person

Reported by (ESC)	Checked by (TL)	Approved by (EA/IA)
-------------------	-----------------	---------------------

Name Designation Signature Date	Name Designation Signature Date	Name Designation Signature Date
<b>Received and agreed to comply by the representative of the contractor</b>	<b>Name Designation Signature Date</b>	

## Appendix 10: Sample Inspection Checklist for PMU/Divisional/Regional Office/PIU

### SAMPLE INSPECTION CHECKLIST

(Note: This checklist is indicative which can be further enhanced depending on the project circumstances.)

[NAME OF ADB PROJECT]  
SITE INSPECTION CHECKLIST

Subproject / Location: \_\_\_\_\_

Date: \_\_\_\_\_

MONITORING/INSPECTION QUESTIONS		FINDINGS			COMMENTS / CLARIFICATIONS
1.	Supervision and Management On-Site	Yes	No	NA	
	a. Is an EHS supervisor available?				
	b. Is a copy of the SEMP available?				
	c. Are daily toolbox talks conducted on site?				
2.	The Facilities	Yes	No	NA	
	a. Are there a medical and first aid kits on site?				
	b. Are emergency contact details available on-site?				
	c. Are there PPEs available? What are they?				
	d. Are the PPEs in good condition?				
	e. Are there firefighting equipment on site?				
	f. Are there separate sanitary facilities for male and female workers?				
	g. Is drinking water supply available for workers?				
	h. Is there a rest area for workers?				
	i. Are storage areas for chemicals available and with protection? in safe locations?				
3.	Occupational Health and Safety	Yes	No	NA	
	a. Are the PPEs being used by workers?				
	b. Are excavation trenches provided with shores or protection from landslide?				
	c. Is breaktime for workers provided?				
	d. How many for each type of collection vehicle is in current use?				
4.	Community Safety	Yes	No	NA	
	a) Are excavation areas provided with barricades around them?				
	b) Are safety signages posted around the sites?				
	c) Are temporary and safe walkways for pedestrians available near work sites?				
	d) Is there a record of treated wastewater quality testing/measurement?				
5.	Solid Waste Management	Yes	No	NA	
	a. Are excavated materials placed sufficiently away from water courses?				

MONITORING/INSPECTION QUESTIONS		FINDINGS			COMMENTS / CLARIFICATIONS
	b. Is solid waste segregation and management in place?				
	c. Is there a regular collection of solid wastes from work sites?				
6.	<b>Wastewater Management</b>	Yes	No	NA	
	a) Are there separate sanitary facilities for various types of use (septic tanks, urination, washing, etc.)?				
	b) Is any wastewater discharged to storm drains?				
	c) Is any wastewater being treated prior to discharge?				
	d) Are measures in place to avoid siltation of nearby drainage or receiving bodies of water?				
	e) Are silt traps or sedimentation ponds installed for surface runoff regularly cleaned and freed of silts or sediments?				
7.	<b>Dust Control</b>	Yes	No	NA	
	a. Is the construction site watered to minimize generation of dust?				
	b. Are roads within and around the construction sites sprayed with water on regular intervals?				
	c. Is there a speed control for vehicles at construction sites?				
	d. Are stockpiles of sand, cement and other construction materials covered to avoid being airborne?				
	e. Are construction vehicles carrying soils and other spoils covered?				
	f. Are generators provided with air pollution control devices?				
	g. Are all vehicles regularly maintained to minimize emission of black smoke? Do they have valid permits?				
8.	<b>Noise Control</b>	Yes	No	NA	
	a) Is the work only taking place between 7 am and 7 pm, week days?				
	b) Do generators operate with doors closed or provided with sound barrier around them?				
	c) Is idle equipment turned off or throttled down?				
	d) Are there noise mitigation measures adopted at construction sites?				
	e) Are neighboring residents notified in advance of any noisy activities expected at construction sites?				
9.	<b>Traffic Management</b>	Yes	No	NA	
	a) Are traffic signages available around the construction sites and nearby roads?				
	b) Are re-routing signages sufficient to guide motorists?				

MONITORING/INSPECTION QUESTIONS		FINDINGS			COMMENTS / CLARIFICATIONS
	c) Are the excavation sites along roads provided with barricades with reflectors?				
	d) Are the excavation sites provided with sufficient lighting at night?				
10.	Recording System	Yes	No	NA	
	a) Do the contractors have recording system for SEMP implementation?				
	b) Are the daily monitoring sheets accomplished by the contractor EHS supervisor (or equivalent) properly compiled?				
	c) Are laboratory results of environmental sampling conducted since the commencement of construction activities properly compiled?				
	d) Are these records readily available at the site and to the inspection team?				

**Other Issues:** \_\_\_\_\_

\_\_\_\_\_

\_\_\_\_\_

\_\_\_\_\_

\_\_\_\_\_

**Prepared by:** \_\_\_\_\_

Name, Designation and Signature

## Appendix 11: Semi-annual Environmental Monitoring Report Template

### 1. Introduction

- Overall project description and objectives
- Environmental category as per ADB Safeguard Policy Statement, 2009

### 2. Project Safeguards Team

- Identify the role/s of Safeguards Team including schedule of on-site verification of reports submitted by consultants and contractors.

Name	Designation/Office	Email Address	Contact Number
1. PMU			
2. PIUs			
3. Consultants			

### 3. Overall project and subproject/package progress and status

- Indicate (i) status of design – preliminary design or final design, (ii) status of implementation - under bidding, contract awarded but no works yet, contract awarded with works, civil works completed, or O&M

Package Number	Components/List of Works	Type of Contract (specify if DBO, DB or civil works)	Status of Implementation (specify if Preliminary Design, Detailed Design, On-going Construction, Completed Works, or O&M phase) <sup>[1]</sup>	Contract Status (specify if under bidding or contract awarded)	If On-going Construction	
					%Physical Progress	Expected Completion Date

- For package with awarded contract, provide name/s and contact details of contractor/s' nodal person/s for environmental safeguards.

#### Package-wise Contractor/s' Nodal Persons for Environmental Safeguards

Package Name	IEE Cleared by ADB (provide date)	Contractor	HSE Nodal Person	Email Address	Contact Number

### 4. STATUS OF IEE PER SUBPROJECT/PACKAGE

- Provide status of updated/final IEE<sup>[2]</sup> per package.

### Package-wise Implementation Status

Package Number	Final IEE based on Detailed Design				Site-specific EMP (or Construction EMP) approved by Project Director? <sup>[3]</sup> (Yes/No)	Remarks
	Not yet due (detailed design not yet completed)	Submitted to ADB (provide date of submission)	Disclosed on project website (provide link)	Final IEE provided to Contractor/s (Yes/No)		

### 5. Compliance status with National/State/Local statutory environmental requirements<sup>[4]</sup>

Package No.	Statutory Environmental Requirements <sup>[5]</sup>	Status of Compliance (Specify if obtained, submitted and awaiting approval, application not yet submitted)	Validity Date(s) (if already obtained)	Action Required	Specific Conditions that will require environmental monitoring <sup>[6]</sup>

### 6. Compliance status with environmental loan covenants

Schedule No. and Item (see Project Loan Agreement and list provisions relevant to environmental safeguards, core labor standards and occupational health and safety)	Covenant	Status of Compliance	Action Required

### 7. Compliance status with the environmental management plan (refer to EMP tables in approved IEE/s)

- Confirm in IEE/s if contractors are required to submit site-specific EMP (SEMP)/construction EMPs (CEMP). If not, describe the methodology of monitoring each package under implementation.
- Provide over-all compliance of the contractors with SEMP/CEMP. This should be supported by contractors' monthly monitoring reports to PIU(s) and/or verification reports of PIU(s) or project consultants. Include as appendix supporting documents such as **signed** monthly environmental site inspection reports prepared by consultants and/or contractors.

### Overall Compliance with SEMP/CEMP

Package No.	Status of SEMP/CEMP Implementation (Excellent/ Satisfactory/ Partially Satisfactory/ Below Satisfactory)	Action Proposed and Additional Measures Required

- Provide description based on site observations and records:
  - o Confirm if any dust was noted to escape the site boundaries and identify dust suppression techniques followed for site/s.
  - o Identify muddy water was escaping site boundaries or muddy tracks were seen on adjacent roads.
  - o Identify type of erosion and sediment control measures installed on site/s, condition of erosion and sediment control measures including if these were intact following heavy rain;
  - o Identify designated areas for concrete works, chemical storage, construction materials, and refueling. Attach photographs of each area.
  - o Confirm spill kits on site and site procedure for handling emergencies.
  - o Identify any chemical stored on site and provide information on storage condition. Attach photograph.
  - o Describe management of stockpiles in each work site (construction materials, excavated soils, spoils, etc.). Provide photographs.
  - o Describe management of solid and liquid wastes on-site (quantity generated, transport, storage and disposal). Provide photographs.
  - o Provide information on barricades, signages, and on-site boards. Provide photographs.
  - o Provide information on workers labor camp(s). Provide photographs.
  - o Provide information on work-related accidents and incidents. Describe actions implemented.
  - o Provide information on if there are any activities being under taken out of working hours and how that is being managed.
- Provide list of trainings on environmental safeguards, core labor standards, and OSH conducted during the reporting period. Include ADB-organized workshop, trainings, seminars, etc)

#### Trainings, Workshops and Seminars Conducted

Date	Topic	Conducted by	No. of Participants (Total)	No. of Participants (Female)	Remarks

- Provide the monitoring results as per the parameters outlined in the approved EMP (or site-specific EMP/construction EMP when applicable).

#### Summary of Environmental Monitoring Activities (for the Reporting Period)<sup>[7]</sup>

Impacts (List from SEMP/CEMP P)	Mitigation Measures (List from SEMP/CEMP )	Parameters Monitored (As identified in the SEMP/CEMP)	Method of Monitoring (Visual, Actual Sampling, etc)	Location of Monitoring (Provide GPS Coordinates) <sup>[8]</sup>	Date of Monitoring Conducted	Person Who Conducted the Monitoring
Design Phase						
Pre-Construction Phase						
Construction Phase						



Impacts (List from SEMP/CEMP P)	Mitigation Measures (List from SEMP/CEMP )	Parameters Monitored (As identified in the SEMP/CEMP)	Method of Monitoring (Visual, Actual Sampling, etc)	Location of Monitoring (Provide GPS Coordinate s) <sup>[8]</sup>	Date of Monitoring Conducted	Person Who Conducted the Monitoring
Operational Phase						

#### 8. Monitoring of environmental IMPACTS on PROJECT SURROUNDINGS

- Confirm records of pre-work condition of roads, agricultural land or other infrastructure prior to starting to transport materials and construction.

Package No.	Status of Pre-Work Conditions (Recorded / Not Recorded)	Baseline Environmental Conditions (air, water, noise) Documented (Yes / No)	Action Proposed and Additional Measures Required

- Provide information on monitoring activities conducted during reporting period. If not conducted, provide justification. Compare results with baseline and internationally recognized standards.<sup>[9]</sup>

#### Air Quality Monitoring Results

Site No.	Date of Testing	Site Location (Provide GPS Coordinates) <sup>[10]</sup>	Parameters (as required by statutory clearances or as mentioned in the IEE)			Remarks
			PM10 µg/m3	SO2 µg/m3	NO2 µg/m3	

#### Water Quality Monitoring Results

Site No.	Date of Sampling	Site Location	Parameters (as required by statutory clearances or as mentioned in the IEE)						Remarks
			pH	Conductivity µS/cm	BOD mg/L	TSS mg/L	TN mg/L	TP mg/L	

#### Noise Quality Monitoring Results

Site No.	Date of Testing	Site Location	LAeq (dBA) (as required by statutory clearances or as mentioned in the IEE)		Remarks
			Day Time	Night Time	

## 9. INFORMATION DISCLOSURE AND CONSULTATIONS

- Confirm PMU/PIU/contractors provide project-related information to stakeholders, communities and/or affected people before and during construction works.<sup>[11]</sup>
- Provide information on consultations conducted during reporting period such dates, topics discussed, type of consultation, issues/concerns raised, safeguards team member present. Attach minutes of meetings (ensure English translation is provided), attendance sheet, and photos.

Date of Consultation	Location	Number of Participants ( <i>specify total, male and female</i> )	Issues/Concerns Raised	Response to issues/concerns

## 10. Grievance Redress Mechanism

- **Grievance Redress Mechanism.** Provide information on establishment of grievance redress mechanism and capacity of grievance redress committee to address project-related issues/complaints. Include as appendix Notification of the GRM (package-wise if applicable).
- **Complaints Received during the Reporting Period.** Provide information on number, nature, and resolution of complaints received during reporting period. Attach records as per GRM in the approved IEE. Identify safeguards team member/s involved in the GRM process. Attach minutes of meetings (ensure English translation is provided).

## 11. SUMMARY OF KEY ISSUES/CONCERNS IDENTIFIED DURING THE REPORTING PERIOD AND REMEDIAL ACTIONS

- Provide corrective action plan which should include all issues/concerns, actions required to be implemented, responsible entities, and target dates.

## 12. STATUS OF CORRECTIVE ACTIONS FROM PREVIOUS SEMR(S)

- Provide information on corrective actions to be implemented as reported in the previous SEMR(s). Include status of implementation of feedbacks/comments/suggestions as provided by ADB, if any.

### Corrective Action Plan Status

Issues/Concerns	Corrective Action	Status	Remarks

## 13. APPENDIXES

- Photos
- Records of consultations
- Copies of environmental clearances and permits (if not provided in the previous SEMR)
- Environmental site inspection report (if not provided in the previous SEMR)
- Other

- [1] If on-going construction, include %physical progress and expected date of completion
- [2] IEE prepared based on final detailed design and cleared by ADB.
- [3] Works will not be allowed until SEMP/CEMP is approved by project implementation unit or project management unit.
- [4] All statutory clearance/s, no-objection certificates, permit/s, etc. should be obtained prior to award of contract/s. Attach as appendix all clearance obtained during the reporting period. If already reported, specify in the "remarks" column.
- [5] Specify statutory requirements: environmental clearance? Permit/consent to establish? Forest clearance? Workers/Labor permit, etc.
- [6] *Example: Environmental Clearance requires ambient air quality monitoring, Forest Clearance/Tree-cutting Permit requires 2 trees for every tree, etc.*
- [7] Attach Laboratory Results and Sampling Map/Locations
- [8] If GPS coordinate is not available, provide landmark(s) and/or chainage.
- [9] ADB Safeguard Policy Statement (SPS) Appendix 1, para 33: During the design, construction, and operation of the project the borrower/client will apply pollution prevention and control technologies and practices consistent with international good practice, as reflected in internationally recognized standards such as the World Bank Group's Environment, Health and Safety Guidelines. These standards contain performance levels and measures that are normally acceptable and applicable to projects. When host country regulations differ from these levels and measures, the borrower/client will achieve whichever is more stringent. If less stringent levels or measures are appropriate in view of specific project circumstances, the borrower/client will provide full and detailed justification for any proposed alternatives that are consistent with the requirements presented in the SPS.
- [10] If GPS coordinate is not available, provide landmark(s) and/or chainage.
- [11] Check EMP requirement on information disclosure. At a minimum, PIU thru the contractor should notify communities/affected persons/sensitive receptors 7 days and again 1 day before start of works.