

Land Acquisition and Resettlement Due Diligence Report

PUBLIC

Document Stage: Draft for Consultation
Project Number: 55201-001
June 2024

Bangladesh: Coastal Towns Climate Resilience
Project – Construction/Improvement of 7 Roads in
Patharghata, District Barguna

Package No.: e-GP/CTCRP/PATH/RD-02

CURRENCY EQUIVALENTS

(As of 6th July 2023)

Currency unit	–	taka (Tk)
Tk1.00	=	\$0.0092
\$1.00	=	Tk108.41

ABBREVIATIONS

ADB	-	Asian Development Bank
AIDS	-	Acquired Immunodeficiency Syndrome
CDTA	-	Capacity Development Technical Assistance
CTEIP	-	Coastal Towns Environmental Infrastructure Project
DDS	-	Detailed Design services
DPHE	-	Department of Public Health Engineering
FGD	-	Focus Group Discussion
HIV	-	Human Immunodeficiency Virus Infection
IEE	-	Initial Environmental Examination
ILO	-	International Labor Organization
LGED	-	Local Government Engineering Department
PAM	-	Project Administrative Management
PIU	-	Project Implementation Unit
PPTA	-	Project Preparatory Technical Assistance
SCF	-	Strategic Climate Fund
SIA	-	Social Impact Assessment
SPS	-	Safeguard Policy Statement

WEIGHTS AND MEASURES

cm	–	centimeters
km	–	kilometer
m	–	meter
m ²	–	square meter
mm	–	millimeter

NOTES

- (i) The fiscal year (FY) of the Government of Bangladesh and its agencies ends on 30 June. “FY” before a calendar year denotes the year in which the fiscal year ends, e.g., FY2023 ends on 30 June 2023.
- (ii) In this report, "\$" refers to United States dollars.

This land acquisition and resettlement due diligence report is a document of the borrower. The views expressed herein do not necessarily represent those of ADB's Board of Directors, Management, or Staff, and may be preliminary in nature. Your attention is directed to the "terms of use" section of ADB's website.

In preparing any country program or strategy, financing any project, or by making any designation of or reference to a particular territory or geographic area in this document, ADB does not intend to make any judgments as to the legal or other status of any territory or area

CONTENTS

	Page
I. INTRODUCTION	1
A. Background	1
B. Project Description	1
C. Scope of Due Diligence Report	2
II. PROJECT DESCRIPTION	3
A. About the Project Area	3
B. Location of the Site	3
III. LAND AVAILABILITY AND RESETTLEMENT IMPACTS	6
A. Land Acquisition and Involuntary Resettlement	6
B. Implementation Schedule	9
C. Project Impact and Outcome	10
D. Purpose of the Due Diligence Report	10
E. Indigenous Peoples	10
F. Gender and Related Labour Issues	11
IV. PUBLIC CONSULTATION	11
A. Public Participation	12
B. Stakeholders	12
C. Public Participation – Methods and Process	12
D. Findings from Public Consultation Meeting	13
E. Focus Groups Discussions	13
F. Summary of Discussions	14
G. Future Consultation and Disclosure	15
H. Findings	16
V. GRIEVANCE REDRESS MECHANISM	16
VI. BUDGET TO IMPLEMENT SUBPROJECT COMPONENT	20
VII. CONCLUSIONS	20
VIII. NEXT STEPS	21

LIST OF TABLES

Table 1: District-wise Pourashavas where Project will be implemented	2
Table 2: Details of Proposed Roads	5
Table 3: Road-wise Details of Land Availability and Resettlement Impacts	6
Table 4: Summary of Public Consultation	13
Table 5: Budgetary Provision for Implementation of DDR	20

LIST OF FIGURES

Figure 1: Location of Roads	4
Figure 2: Field Visits and FGD held at Selected Road Sites	14
Figure 3: Grievance Redress Process	19

LIST OF APPENDICES

Appendix 1: Involuntary Resettlement Screening Form and Checklist	22
Appendix 2: Indigenous Peoples Screening Form and Checklist	25
Appendix 3: Record of Focus Group Discussions	28

Appendix 4: Sample Grievance Registration Format	33
Appendix 5: Road Ownership and NOC from Pourashava	34

I. INTRODUCTION

A. Background

1. The ADB supported Coastal Towns Environmental Infrastructure Project (CTEIP) in 10 coastal towns effectively commenced on September 2014 which will be completed on June 2022. As a continuity of the project ADB extended his support to Coastal Towns Climate Resilience Project (CTCRP) which will strengthen climate resilience and disaster preparedness in 22 (twenty-two) vulnerable coastal pourashavas (secondary towns) of Bangladesh. The towns were selected based on their vulnerability, population size, density, and level of past investments. The project takes a holistic and integrated approach to urban development and will (i) provide climate-resilient municipal infrastructure, and (ii) strengthen institutional capacity, local governance, and knowledge-based public awareness, for improved urban planning and service delivery considering climate change and disaster risks. Key infrastructure investments include (i) drainage, (ii) water supply, (iii) sanitation, (iv) cyclone shelters, and (v) other municipal infrastructure including emergency access roads and bridges, solid waste management, bus terminals, slum improvements, boat landings, and markets. Investments will benefit the poor and women. The Ministry of Local Government, Rural Development and Cooperatives (MLGRDC) acting through its Local Government Engineering Department (LGED) will be the Executing Agency. *Pourashavas* are the implementing agencies of the project.

2. Coastal towns are particularly at risk from the impacts of climate change due to high levels of poverty and limited capacity of *pourashavas* (urban local governments) to invest in resilience. The *pourashavas* lack resilient infrastructure, clubbed with haphazard urbanization, lack of storm water drains, poor solid waste management system further worsens the condition of these towns. Most of the coastal towns are situated on the riverbanks of low-lying tidal zones at an average elevation of 1.0–1.5 meters (m) from the sea level¹ and coastal flooding is a key hazard faced by these towns. Inadequate basic municipal infrastructure to respond to increasing climate risk threatens both quality of life and the economic growth of coastal towns. This calls for an integrated approach for coastal town development that promotes risk-informed planning and investment for building resilience.

B. Project Description

3. The project will be aligned with the following impacts: higher and sustainable growth trajectories achieved in the face of the various weather-related natural hazards and risk and improved livability of coastal towns.² The outcome of the project will be climate and disaster resilience of coastal towns strengthened including benefiting the poor and women. The project directly supports to achieve project outcomes through three outputs.

4. **Output 1: Municipal infrastructure for resilience improved.** Municipal infrastructure will include (i) elderly people, women, children, and persons with disability friendly cyclone shelters; (ii) 240 kms emergency access roads including bridges and culverts which are critical for accessing emergency services; (iii) 272 kms of storm water drains constructed for improved flood control; (iv) water supply and sanitation services for unserved (or underserved) core urban areas and slum areas; (v) seven integrated solid waste management facilities; and (vi) slum improvement programs for basic service improvement implemented in each *pourashava* following poverty reduction action plan.

5. **Output 2: Resilient livelihood improved.** Output 2 includes (i) livelihood training programs for diversifying the skills of poor households including women, (ii) strengthening

¹ Sowmen Rahman and Mohammed Ataur Rahman. Climate Extremes and Challenges to Infrastructure Development in Coastal Cities in Bangladesh. Volume 7, March 2015, Pages 96–108

² Government of Bangladesh, General Economics Division, Bangladesh Planning Commission Ministry of Planning. 2020. Making Vision 2041 a Reality – Perspective Plan of Bangladesh, 2021–2041. Dhaka.

market linkages for local economic development, (iii) inventory of productive assets of each household maintained and insured, and (iv) the Graduation Approach and Program will be adopted to ensure livelihood resilience.³

6. **Output 3: Institutional capacity, governance, and climate-awareness strengthened.** Output 3 includes (i) capacity of LGED and *pourashavas* strengthened to undertake climate and disaster risk assessment to inform the formulation and update urban development plans; and enforcement of development control regulations that factor in natural hazards considerations; (ii) knowledge and capacity of LGED and *pourashavas* on NbS and green solution application developed; (iii) municipal governance, and sustainable service delivery improved; and (iv) public awareness, behaviour change, and community mobilization enhanced in light of coronavirus disease (COVID-19) and recent severe cyclones.

7. The proposed CTCRP is to be implemented in 22 *pourashavas* or urban local bodies (ULBs). District wise location of the SCTEIP towns is summarized in Table 1.

Table 1: District-wise Pourashavas where Project will be implemented

District	Town (Pourashava)	District	Town (Pourashava)
1. Barisal	1. Bakerganj	5. Bhola	1. Charfassion
	2. Mehendiganj		2. Lalmohan
	3. Banaripara		3. Borhanuddin
	4. Muladi	6. Jhalokathi	4. Jhalokathi
	5. Gouranadi		5. Nalchity
2. Bagerhat	6. Bagerhat	7. Satkhira	6. Kalaroa
	7. Morelganj	8. Khulna	7. Paikgacha
3. Patuakhali	8. Patuakhali		8. Chalna (Dacope)
	9. Kuakata	9. Pirojpur	9. Swarupkathi
4. Shariatpur	10. Janjira	10. Barguna	10. Patharghata
	11. Bhedarganj		11. Betagi

8. The construction of reinforced cement concrete (RCC) road in Patharghata municipality is one of the proposed sub-project components of CTCRP. The current condition of bituminous concrete roads is very poor. The RCC road will improve the connectivity and improve transportation facility of *pourashava* people and visitors also in the project area.

C. Scope of Due Diligence Report

9. This due diligence report (DDR) is prepared for the proposed construction work of seven different RCC roads in Patharghata *Pourashava*. The report is prepared based on the available preliminary design and the Subproject Appraisal Report (SPAR) prepared for this subproject and relevant sections of the Capacity Development Technical Assistance (CDTA) Report; discussions with related stakeholders and PIU/ *Pourashava* authorities and consultation with the Department of Public Health Engineering (DPHE) personnel.

10. A due diligence process was conducted to examine the land acquisition and resettlement issues in detail based on the preliminary design and information, aligned with Asian Development Bank's Safeguard Policy Statement (ADB SPS), 2009. All construction work will be done within *Pourashava* land, no land acquisition or involuntary resettlement impacts have been identified during site visits for due diligence as the proposed land is free from any encumbrances.

³ The graduation program originated in Bangladesh and has since been adopted in several countries as a holistic, time-bound interventions to lift households from poverty through: (i) social assistance to support immediate needs; (ii) livelihood promotion; (iii) financial inclusion; and (iv) social empowerment.

11. Any adverse impact in terms of permanent or temporary such as land acquisition, physical displacement, economic displacement, adverse impact on livelihood, community properties or any other impact is not anticipated due to the proposed project. This report describes the findings and provides relevant documentation of community consultations including photographs.

12. The DDR will be updated and reconfirmed for final impacts following detailed design and based on detailed measurement survey (DMS). The draft DDR will be reviewed and disclosed on MLGRDC, LGED and ADB websites.

II. PROJECT DESCRIPTION

A. About the Project Area

13. Patharghata is situated in Barguna district. It is located between 21°58' and 22°14' north latitudes and between 89°53' and 90°05' east longitudes. The upazila is bounded on the north by Baman upazila, on the east by Barguna sadar upazila, on the south by Bay of Bengal and on the west by Sarankhola upazila of Bagerhat zila and Mathbaria upazila of Pirojpur zila. Patharghata, a *pourashava* of Barguna district, is located at Patharghata Upazila in the southern part of the country. The Paurashava was established 31 May 1990, as a *pourashava* and covers three mouzas (8 sheets). Patharghata *pourashava* consists of nine wards with an area of 7.43 sq.km. Most of the areas of Patharghata *pourashava* are surrounded by rivers and being adjacent to the Bay of Bengal, natural disasters visit the *pourashava* every year. Subsequently, the inhabitants of the *pourashava* suffer much from the disaster. Adding to this, climate change effect has speed up the frequency natural disaster like, cyclone, tidal surge, excessive rainfall, rising temperature, increase salinity, land slide, erosion of riverbanks, thunderstorm etc. and these are the major disaster for Patharghata *pourashava* of Barguna District. The district is more susceptible to cyclonic surges and heavy rainfalls.

B. Location of the Site

14. The proposed sites for the roads under Patharghata Pourashava, District: Barguna are located within the Pourashava area, which are mostly within urban and semi urban areas. Selection of roads has followed the criteria included in Volume -4 of PPTA and Appendix 1 of PAM Table 1 according to the scoring matrices for scheme prioritization.

15. The project consists of three components: i) improved climate-resilient infrastructure, ii) strengthening institutional capacity, governance, and awareness, iii) project management and administrative support. The outcome of the project will be improved access to climate disaster resilience municipal services including: i) municipal infrastructure such as drainage, cyclone shelters, urban roads, bridges, culverts, solid waste management, bus terminals, slum improvement, boat landing and markets; ii) water supply and iii) sanitation.

16. The total length of RCC road and pavement is 7238 m. To mitigate the water logging problem, drainage system has been also included along the road with cover to serve as pavements to improve the urban facilities. RCC drains, cross culverts and protection work as precast RCC piles are also designed with cast in situ RCC vertical protection wall as per field requirements. Refer to Figure 1 for the location of the proposed selected roads to be constructed/improved under the Project.

Figure 1: Location of Roads



17. The table below illustrates the details of existing and proposed road widths.

Table 2: Details of Proposed Roads

SI No	Name of Roads	Start and End Point (Wards Covered)	Total Length Proposed (m)	Existing right-of-way (m)	Present Width (m)	Proposed Width (m)
1	Improvement of by RCC form Tangra Road to Mohammadia Jame Mosque (Yukub Ali Road), (Ch: 0+000m to 0+405.00m) with 02 Links (length-258m), Link-01 (Ch:0+000m to 0+042.00m), Link-02 (Ch: 0+000m to 0+216.00m) Total Length=663.00m. Ward-04.	Patharghata Post Office West side to Tangra Road, Ward No-04	594.00	3.5 m	3.00	3.00
2	Improvement of road by RCC from Wapda road to Fish Bazar (Abdul Zabbar Complex front site road), (Ch: 0+253m to 0+855.00m) with 04 Links (Length-798m), Link-01 (Ch:0+000m to 0+214.00m), Link-02 (Ch: 0+000m to 0+241.00m), Link-03 (Ch:0+000m to 0+133.00m), Link-04 (Ch: 0+000m to 0+210.00m) at ward no.07.	Abdul Zabbar Complex West side public Toilet To Bazar Kali Mondir Deghi North side Road & East Side Varibad Road, Ward No- 07 & 08	1555.00	5.5-3.5 m	3.00, 2.50	5.00, 3.00
3	Improvement of Road by RCC from R&H Road to Wapda Road (Mira Bari Road/Sayed Forester House Front side Road (Ch. 0+000 to 0+560.00m) with 01 no link, Link-01 (Ch. 0+000 to 0+120.00m) at Ward No-02.	R&H Road (Hospital South Side Road to East side Wapda Varibad Road (Mira Bari Road) Ward No-02	673.00	3.75 m	2.44	3.00
4	Improvement of Road by RCC Start from Shahadat Nagor Madrasah to R&H Road Via Jamil House, (Ch 0+000m to 1+145) with 01 no Link, Link-01 Start from Rofik house to iron bridge (45.00m) Ward no. 09	Shahadat Nagor Madrasah front side to R&H Road (Malek shop) Ward No-09	1321.00	4.25 m	2.44	3.65
5	Improvement of Road by RCC Start from R&H Road to College Quarter (College Get Road) (Ch. 0+253m to 0 + 385.00m) Ward No. 08	College Quarter East side Field to West side Culvert Ward No-08	134.00	3.4 m	2.44	3.00
6	Improvement of Road by RCC from R&H Road to College North Back Side Iron Bridge (In front Neroad Councilor	In front Neroad Councilor House to	284.00	4.4 m	2.44	3.65

SI No	Name of Roads	Start and End Point (Wards Covered)	Total Length Proposed (m)	Existing right-of-way (m)	Present Width (m)	Proposed Width (m)
	Front Side Road & Bridge Approach West side bypass Road) (Ch: 0+000m to 0+284.00m) Ward No. 08	Iron Bridge and Iron Bridge to New Calvert Ward No-08 & 06				
7	Improvement of Road by RCC from Golam Rasul Bridge to High Navi House to Surbarna GPS School & end of boundary (Ch: 0+000m to 2+025.00m), with 02 links (length-465), Link-01, Start from Selim hazi house to mollah bari (240.00m), Link-02, Start from Gorami Bari to Sultan Hawlader house (225.00m) Ward No. 06	Golam Rasul Bridge to Pourashava End Portion Ward No-05	2677.00	6.25 m	2.44, 2.00	5.00
Total:			7238.00			

III. LAND AVAILABILITY AND RESETTLEMENT IMPACTS

A. Land Acquisition and Involuntary Resettlement

18. **Proposed Alignment for road.** The scope of land acquisition and involuntary resettlement is assessed during the field visits. The project will not result into any permanent or temporary land acquisition, and no involuntary resettlement impact is envisaged, as the proposed alignments and development activities are within the existing road ROW and vacant land of existing road of *Pourashava* own road. No person will lose structure and income or have any impact on CPR due to the proposed work. Some temporary disruptions will found during construction period such as dust, noise and access, these are temporary disturbances and will not affect their income or livelihood. Contractor will ensure that access is provided such as ramps (with handrails wherever excavation is >1 m deep or wide) during construction stage and civil works execution will be undertaken section-by-section in phases. All the construction works will be undertaken for implementation of the proposed roads within the existing right of way (road ownership NOC is given in Appendix 5).

Table 3: Road-wise Details of Land Availability and Resettlement Impacts

SI No	Name of Roads	Details of Land Availability and Resettlement Impacts
1.	Improvement of by RCC form Tangra Road to Mohammadia Jame Mosque (Yukub Ali Road), (Ch: 0+000m to 0+405.00m) with 02 Links (length-258m), Link-01 (Ch:0+000m to 0+042.00m), Link-02 (Ch: 0+000m to 0+216.00m) Total Length=663.00m. Ward-04.	All roads will be implemented within the available and existing roads in the ROW owned by the <i>Pourashava</i> . No settlement or dweller or structure (either temporary or permanent) will be affected. Therefore, no land
2.	Improvement of road by RCC from Wapda road to Fish Bazar (Abdul Zabbar Complex front site road), (Ch: 0+253m to 0+855.00m) with 04 Links (Length-798m), Link-01 (Ch:0+000m to 0+214.00m), Link-02 (Ch: 0+000m to 0+241.00m), Link-03 (Ch:0+000m to 0+133.00m), Link-04 (Ch: 0+000m to 0+210.00m) at ward no.07.	

SI No	Name of Roads	Details of Land Availability and Resettlement Impacts
3.	Improvement of Road by RCC from R&H Road to Wapda Road (Mira Bari Road/Sayed Forester House Front side Road (Ch. 0+000 to 0+560.00m) with 01 no link, Link-01 (Ch. 0+000 to 0+120.00m) at Ward No-02.	acquisition and resettlement impact has been identified.
4.	Improvement of Road by RCC Start from Shahadat Nagor Madrasah to R&H Road Via Jamil House, (Ch 0+000m to 1+145) with 01 no Link, Link-01 Start from Rofik house to iron bridge (45.00m) Ward no. 09	
5.	Improvement of Road by RCC Start from R&H Road to College Quarter (College Get Road) (Ch. 0+253m to 0 + 385.00m) Ward No. 08	
6.	Improvement of Road by RCC from R&H Road to College North Back Side Iron Bridge (In front Nerod Councilor Front Side Road & Bridge Approach West side bypass Road) (Ch: 0+000m to 0+284.00m) Ward No. 08	
7.	Improvement of Road by RCC from Golam Rasul Bridge to High Navi House to Surbarna GPS School & end of boundary (Ch: 0+000m to 2+025.00m), with 02 links (length-465), Link-01, Start form Selim hazi house to mollah bari (240.00m), Link-02, Start from Gorami Bari to Sultan Hawlader house (225.00m) Ward No. 06	

19. Photographs of the existing roads to be improved in Figure 2.

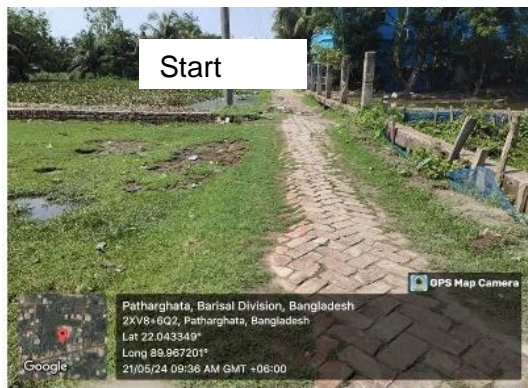

RD-1



RD-2



RD-3



RD-4





B. Implementation Schedule

20. The contract is planned to be implemented over a period of 12 months. The package for the construction of the proposed road is to be implemented by post-qualified contractors under a single envelope single stage bidding process through National Competitive Bidding (NCB) procedures.

21. The construction schedule of roads depends on the methodology adopted for construction. The stated time period will depend on the resources put in place by the contractor. Pre-construction activities include detailed design, bidding process (Notice inviting Bids, bid submission, evaluation and award of work to the contractor). The pre-construction activities will be completed within 6-month period. The summarized Construction Schedule is given as Table 6 (Section 3.8) in the Initial Environmental Examination (IEE) Report, attached as Appendix E. The general arrangement drawings including typical details, plans, cross-sectional details and long sections are given in Subsection 5.

C. Project Impact and Outcome

22. The project is not likely to have any adverse social and environmental impact on the project area except for temporary disturbances during the construction phase, such as dust, noise and access, which are temporary disturbances listed in the approved preliminary environmental assessment (IEE) Report, attached as Appendix E. The baseline data for this DDR was collected from primary and secondary sources. The primary sources include site visits and visual inspection. The secondary sources include reports, books, maps and legal documents from various government and non-government organizations on subject matter.

23. The impacts are assessed according to standard methodology for the review, field visit data collection and impact assessment. The Bangladesh National Acts, Legislation and Laws were consulted with a view to ensuring compliance with the relevant requirements.

24. The outcome of the CTCRP interventions will be to improve access to, and availability of, climate-disaster resilient municipal services, including (i) municipal infrastructure such as drainage, cyclone shelters, urban roads, bridges, culverts, solid waste management, bus terminals, slum improvements, boat landings, and markets, (ii) water supply, and (iii) sanitation.

D. Purpose of the Due Diligence Report

25. This Due Diligence Report is prepared for the proposed Construction/Improvement of 07 nos. Roads, totaling 7238 m in Patharghata Pourashava, District: Barguna and the package is designated as e-GP/CTCRP/PATH/RD-02.

26. This Due Diligence Report (DDR) has been conducted Detailed Design Services (DDS) Consultant under the CTCRP, in accordance with the ADB's requirements and guidelines. The DDR is based upon a study of available reports and documents, including the Project Preparatory Technical Assistance (PPTA), under TA 8128 BAN; relevant sections of the Capacity Development Technical Assistance (CDTA) Report; discussions with related stakeholders and PIU/Pourashava.

E. Indigenous Peoples

27. According to ADB Safeguard Categories, Projects are classified into the following four categories in terms of indigenous people:

- | | |
|---------------------|---|
| Category A. | A proposed project is likely to have significant impacts on indigenous peoples. An indigenous peoples plan (IPP), including assessment of social impacts, is required. |
| Category B. | A proposed project is likely to have limited impacts on indigenous peoples. An IPP, including assessment of social impacts, is required. |
| Category C. | A proposed project is not expected to have impacts on indigenous peoples. No further action is required. |
| Category FI. | A proposed project involves the investment of ADB funds to or through a financial intermediary. The financial intermediary must apply and maintain an environmental and social management system, unless all of the financial intermediary's business activities unlikely to have impacts on indigenous peoples |

28. No Tribes, Minor Races, Ethnic Sects, and Communities (TMRESC) living in the Patharghata *Pourashava*. All the proposed construction activities will be done within the right of way and along the existing road routes, on the government land. No direct or indirect impacts on the dignity, human rights, livelihood systems, or natural or cultural resources or territories of TRMESC are anticipated. Therefore, no Indigenous Peoples Plan (IPP) will be required for this subproject. No TMRESC/Indigenous Peoples Plan (IPP) will be needed for this

subproject. Refer to Appendix 1 and 2 for the involuntary resettlement and Indigenous Peoples impact screening checklist.

F. Gender and Related Labour Issues

29. The labour standards shall be maintained as per law of the land. However, the ILO convention 138 and 182 means that children under the age of 18 is prohibited for any labour works. All forms of bonded labour as per ILO convention 29 and 105 will not be permitted. Any forced labour in the form of bonded labour shall not be allowed. The contractor is expected to hire workers on the basis of skill and ability of work. There must be equal treatment and opportunity (ILO Conventions 100, 111 and ILO code of practices for HIV / AIDS 85 for all who seek employment. No discrimination based on race, caste, origin, region, religion, disability, gender is permitted. The contractor will engage local female worker if they are interested to work in this project.

30. The contractor shall comply with the applicable minimum age labour laws and other labour laws and requirements of (including applicable treaties, which have been ratified by) the Government of Bangladesh and applicable ADB policies regarding hazardous forms of child labour. The ADB will review compliance with such labour laws, requirements and ADB policies.

31. As part of the Contract, the contractor shall follow equity in wage payment for both male and female labour for equal level of work, as required by the Government of Bangladesh. The contractor shall engage women labour, and destitute females on a priority basis in the works, suitable for them and shall follow ILO conventions and relevant protocols. The contractor shall consult the Women Ward Councillor/ Pourashava level Co-ordination Committee (PLCC) and others to know about availability of women workers, including vulnerable women workers in the area to engage them in the suitable works as per their skills.

32. The Gender Action Plan is part of the Contract: Subsection 6: Employer's Requirement (refer to Appendix H) will form part of the contract and hence obligations of the contractor and shall be constantly reviewed during the course of implementation. No social impact during implementation is contemplated. The proposed project does not have any adverse impact on status of women and/or girls or to widen gender inequality. Hence, the project will not have any adverse impact on status of women except some positive potential employment scope. However, as a part of social due diligence, focused group discussions were conducted at the sites and near vicinity of the road locations of the project to create awareness among them regarding developmental activities and their livelihood opportunities which are likely to come up.

IV. PUBLIC CONSULTATION

33. The DDR was prepared in consultation with the stakeholders. Meetings and individual interviews were held by involving related stakeholders. Consultations have been made with the people of the locality along with the Pourashava personnel and related authorities. Public consultation with the stakeholders has been conducted to understand the local issues and public views including possible impact of the project. The issues like, awareness and extent of the project and development components, benefits of project as well as community, labour availability in the project area or requirement of outside labour involvement, local disturbances due to project construction work, any drainage problem, drinking water problem, and any sensitive area nearby the project road sites.

34. During subproject preparation, consultations were held with the official representatives of the line agencies, and also the communities from the selected road sites and the nearby project areas. None of the community members opposed the sub-project.

A. Public Participation

35. Public participation and community consultation has been taken up as an integral part of social assessment of the subproject. Consultation was used as a tool to inform and educate stakeholders about the proposed action both before and after the development decisions were made. It assisted in identification of the issues and concerns associated with the project as well as the needs of the project beneficiaries.

36. This participatory process helped in reducing the public resistance to change and enabled the participation of the local people in the decision-making process. Initial public consultation has been carried out in the project areas with the objectives of minimizing probable adverse impacts of the project and to achieve speedy implementation of the project through bringing in awareness among the community on the benefits of the project.

37. As part of the project consultations, efforts were made to consult with the public as well as a number of local authorities, to determine their thoughts, opinions and feedback on the impact of the proposed construction/improvement of the selected roads. Information and comments collected from the public early in the study process were of use.

38. Different stakeholders were consulted to give them the opportunity to express their views and concerns. As part of the process, they were also provided with relevant and sufficient information on the project prior to start of works. These stakeholders include the central and local authorities, as well as the population so as to determine their thoughts, opinions and feedback on the impact of the project.

B. Stakeholders

39. Involving stakeholders through participatory, direct or indirect, consultations is central to completion of this due diligence report. Therefore, during the public consultations and disclosure of information, various groups of stakeholders were consulted. The stakeholders were those who have an interest, are affected, by the project, and who will be involved in the further consultative process. The main groups of stakeholders met are:

- Local authorities, community people and potential road users; and
- Schools, colleges, Mosque, Madrassa and cooperative leaders.

40. During the consultative process, beside the local authorities and ordinary population (potential road users), other related roadside users cum organizations were also invited to attend the consultation meetings.

C. Public Participation – Methods and Process

41. During these consultations, the communities were briefed about the project, its benefits, social and environmental impacts. The participants were encouraged to (i) be open and make known their concerns and claims. The presentation highlighted the project background, objectives, expected upcoming activities, social economic information, and environmental information. The salient features of the meetings are presented below:

- Create awareness of the project;
- To obtain stakeholders responses, feedback and concerns on the project;
- To obtain environmental information on the community.

42. After the presentations, the community was given opportunity to give their views, comments and queries. Different community problems were addressed during the meeting in which the local participants expressed repeatedly their main concerns as follows:

- Connectivity and access;
- Prospects of jobs and income generating activities;
- Disruption to road users and public access during construction phase.

43. Comments or questions raised by stakeholders were responded to. The consultant explained that positive and negative impacts of the project on people and the environment will be analyzed such as air pollution, dust, influx of people, employment. All the participants confirmed that they appreciate the Project. The project received high degree of acceptability, which will boost local economy due to improved climate change resilient designs, road access and assured durability.

D. Findings from Public Consultation Meeting

44. The data obtained from public consultation and views as well as concerns from different stakeholders are given in details in **Table 4**.

Table 4: Summary of Public Consultation

01	Question	What is the construction plan of the proposed Roads?
	Answer	Proposed road will be 7238 m length RCC road.
02	Question	What is role and responsibility for construction and operations
	Answer	Pourashava will play role as implementing agency in construction, operation and maintenance of the proposed roads in the Pourashava area
03	Question	How will Pourashava support cost for major maintenance
	Answer	This is the responsibility of the Pourashava to manage required fund for repair and maintenance, as well as logistics during disaster period for realizing development objective of this project
05	Question	What will be the criteria for labour recruitment during construction?
	Answer	This largely depends on the types of job and will be assessed on a case to case basis by the contractor according to needs.
05	Question	Priority for jobs should also consider women; women can do the same work.
	Answer	Priority will include women and there will not be any discrimination.
06	Question	Raised the issue of employment, he suggested that the local people should be the first ones to be employed in the project.
	Answer	The consultant team explained that local people will be employed accordingly to job requirement and matching skills level.
07	Question	Wishes to speed up the project.
	Answer	It was explained that implementation will take place immediately after the rainy season.
08	Question	The construction creates lot of dust and noise, is there any increase anticipated.
	Answer	The increase in dust and noise will be at construction site and all mitigation measures will be put in place by the contractor

E. Focus Groups Discussions

45. As part of the impact assessment, the consultants conducted focus group discussions (FGD) with selected groups. Focus groups are useful in obtaining a particular kind of information that would be difficult to obtain using other methodologies. A focus group typically can be defined as a group of people who possess certain characteristics and provide information of a qualitative nature in a focused discussion. Focus group discussion provides the opportunity to stimulate discussions and interaction between small groups of people from a similar socio-cultural background. This enables the consultants to have a diversity of ideas related to the topic.

46. Further public consultations and FGDs were conducted for the proposed roads on 25th June 2023 at the existing road with 46 local people (Male-40 and Female-6). The objective of the FGDs was to further appraise the stakeholders about the current progress of the

subproject and to reiterate environmental and social impacts of the proposed subproject and the proposed measures to mitigate the same. Comments or questions raised by the group were discussed until they were satisfied with the level of information provided.

47. Key issues discussed were similar to those already voiced during the community consultation meetings and included:

- (i) Community benefits realized as a result of the road schemes;
- (ii) Resettlement and social issues and mitigation measures according to Resettlement Framework prepared and approved by ADB and government Bangladesh for this project;
- (iii) Participation of local community during the construction phase;
- (iv) Roles and responsibilities of different stakeholders for realizing desired outcome;
- (v) Potential social and economic impacts of the proposed road construction/improvement.
- (vi) Awareness of the local community about the proposed roads;
- (vii) Opinion of the local people about its need;
- (viii) Community support and participation;
- (ix) Construction and maintenance of the roads;
- (x) Participation of local people for construction and maintenance

F. Summary of Discussions

48. The existing condition of the roads are poor and needs development for the smooth transport network. Local people expressed their deep interest for development of the selected roads under the Project. The people appreciated ADB's Resettlement Policy for eligibility criteria, entitlement for compensation and resettlement assistance, as well as the provisions of the approved Resettlement Framework for the project.

49. The roads schemes will improve socioeconomic conditions of the local people through creating more opportunity of income and employment, as well as exploiting local resources for boosting local productions.

50. Refer to **Figure 2** for the Photograph Plates of the FGD held at the respective road sites, Refer to **Appendix 3** for the record of the consultation meeting.

Figure 2: Field Visits and FGD held at Selected Road Sites





G. Future Consultation and Disclosure

51. This due diligence report and other relevant documents will be made available at public locations in the *Pourashava* and posted on the websites of executing agencies and ADB. The consultation process will be continued and expanded during the project implementation, to ensure stakeholders participate fully in project execution, as well as to implement comprehensive information, education, and communication plan.

52. The public consultation and disclosure programme, with all interested and affected parties, will remain a continuous process throughout the project implementation, and shall include the following:

- (i) **Consultations during construction phase:** (a) public meetings with affected communities to discuss and plan work programs and allow issues to be raised and addressed once construction has started; and (b) smaller-scale meetings to discuss and plan construction work with individual communities to reduce disturbance and other impacts, and to provide a mechanism through which stakeholders can participate in project monitoring and evaluation.
- (ii) **Consultation during post-construction phase:** small-scale consultations and focus group discussions to understand the impacts of the constructed roads on the community, time savings, access improvement, externalities (if any) etc, and document any feedback received, for the project completion report.
- (iii) **Project disclosure:** (a) public information campaigns (via newspaper, flyers, and media) to explain the project to the wider city population and prepare them for disruptions they may experience once construction is underway; (b) public

disclosure meetings at key project stages to inform the public of progress and future plans, and to provide copies of summary documents in local language; (c) formal disclosure of completed project reports by making copies available at convenient locations in the study areas, and informing the public of their availability; and (d) providing a mechanism through which comments can be made.

H. Findings

53. The subproject will not cause land acquisition and involuntary resettlement impacts including damage of structure whether full or partial, permanent or temporary, physical and economic displacements or loss of livelihood/income. No person will be affected during construction period, and no common property resources will be affected. No TMRESC households live in the *Pourashava* area.

54. The construction will be done in a systematic manner according to the set work plan of the Contractor throughout the implementation period.

55. The proposed project does not have any adverse impact on the status of women and/or girls and is not expected to widen gender inequality.

56. This subproject has been screened for Involuntary Resettlement impact as per the ADB's Safeguard Policy Statement, 2009 (SPS) and no impacts to Indigenous Peoples have been identified.

V. GRIEVANCE REDRESS MECHANISM

57. A project-specific grievance redress mechanism (GRM) has been established to receive, evaluate, and facilitate the resolution of affected persons' concerns, complaints, and grievances about the social and environmental performance at the level of the project. The GRM aims to provide a time-bound and transparent mechanism to voice and resolve social and environmental concerns linked to the project. Assessment of the GRM designed and implemented for Coastal Towns Infrastructure Environmental Infrastructure project (CTEIP) shows that the system is effective in timely resolution of grievances in a transparent manner. The arrangements under CTCRP is appropriately adjusted to accommodate the change in institutional arrangements under CTCRP.

58. **Common GRM.** A common GRM is in place for social, environmental, or any other grievances related to the project; the resettlement plans (RPs), RSECPs and IEEs will follow the GRM described below, which is developed in consultation with key stakeholders. The GRM provides an accessible and trusted platform for receiving and facilitating resolution of affected persons' grievances related to the project. The multi-tier GRM for the project is outlined below, each tier having time-bound schedules and with responsible persons identified to address grievances and seek appropriate persons' advice at each stage, as required.

59. Across *Pourashava* public awareness campaigns will ensure that awareness on grievance redress procedures is generated through the campaign. The project implementation unit (PIU) under the guidance of Assistant Director RPMU will conduct *pourashava*-wide awareness campaigns to ensure that poor and vulnerable households are made aware of grievance redress procedures and entitlements and will work with the PIU safeguards assistant to help ensure that their grievances are addressed.

60. Affected persons will have the flexibility of conveying grievances/suggestions by dropping grievance redress/suggestion forms in complaints/suggestion boxes that will be installed by project *pourashavas* or through telephone hotlines at accessible locations, by e-

mail, by post, WhatsApp or by writing in a complaints register that will be kept in *pourashava* offices. **Appendix 4** has the sample grievance registration form. Careful documentation of the name of the complainant, date of receipt of the complaint, address/contact details of the person, location of the problem area, and how the problem was resolved will be undertaken. The Assistant Directors from project management unit (PMU), RPMU and Project Implementation Unit (PIU) will have the overall responsibility for timely grievance redressal on environmental and social safeguards issues and for registration of grievances, related disclosure, and communication with the aggrieved party.

61. **Grievance redress process.** In case of grievances that are immediate and urgent in the perception of the complainant, the Social Coordinator, Contractor and Social Safeguard and Environment Specialist from the project management and supervision consultants (PMSC) on-site will provide the most easily accessible or first level of contact for quick resolution of grievances. Contact phone numbers and names of the concerned PIU safeguards assistant, contractors, PMU safeguards officer, PMSC environmental and social safeguards specialists will be posted at all construction sites at visible locations.

62. **1st Level Grievance, *Pourashava* Level PIU.** The contractors, PIU Safeguard and Gender Focal person can immediately resolve issues on-site or at *pourashava* level in consultation with each other with the support of Administrative Officer of *Pourashava*, designated municipal ward councillor and will be required to do so within 7 days of receipt of a complaint/grievance. Assistance of ward level coordination committees (WLCC) will be sought if required for resolution of the issue, by any one or all of them jointly. The first level grievance redress team will comprise of the following members:

- (i) Chief Executive Officer or in his absence *Pourashava* Secretary
- (ii) Executive Engineer, *Pourashava* (Safeguard and Gender Focal person)
- (iii) Administrative Officer, *Pourashava*
- (iv) Municipal Ward Councilor (designated)
- (v) EHS Supervisor/Social Coordinator, Contractor

63. The town-level grievance redress team shall have at least one women member. In addition, for project-related grievances, representatives of affected persons, community-based organizations (CBOs), and eminent citizens must be invited as observers in GRC meetings. In case of any impacts on Tribes, Minor Races, Ethnic Sects and Communities' (TMRESC), in subproject towns (example: Kuakata), the grievance redress team must have representation of the affected TREMSC, the chief of the TMRESC group as traditional arbitrator (to ensure that traditional grievance redress systems are integrated) and/or an NGO working with TMRESC.

64. **2nd Level Grievance, RPMU, Division Level.** All grievances that cannot be redressed within 7 days at PIU level will be brought up to the RPMU level. Second level grievance redress team headed by the Deputy Project Director, RPMU supported by the Assistant Directors (environment, social safeguard and gender) and Construction Supervision and Safeguards Engineers /Asst. Supervision and Safeguards Engineers, PMSC will attempt to resolve the grievance /complaint within 7 days. At the RPMU level, the composition of 2nd level grievance redress team will be as follows:

- (i) Deputy Project Director
- (ii) Assistant Director (Environmental Safeguards)
- (iii) Assistant Director (Social Safeguards)
- (iv) Assistant Director (Gender) *supported by* Construction Supervision and Safeguards Engineers /Asst. Supervision and Safeguards Engineers, PMSC

65. **3rd Level Grievance, PMU Level.** All grievances that cannot be redressed within 7 days at RPMU level will be brought up to the PMU level. The RPMU safeguards team will refer any unresolved or major issues to the PMU level grievance redress team, that will be headed by the Project Director and will have Deputy Project Director, social safeguard, environment safeguards and gender Assistant Directors and PMSC, who will resolve the complaints/grievances within 15 days. The PMU level grievance team will comprise of:

- (i) Project Director, PMU
- (ii) Deputy Project Director (Safeguards)
- (iii) Assistant Director (Environment)
- (iv) Assistant Director (Social Safeguards)
- (v) Assistant Director (Gender) *supported by* Social, Environment and Gender Specialist, PMSC
- (vi) Women representative(s) from a Civil Society Organization (CSO), local elected representative (if required), and representative from small ethnic community.⁴

66. The grievance redress process is represented in Figure 3.

67. Despite the project GRM, an aggrieved person shall have access to the country's legal system at any stage and accessing the country's legal system can run parallel to accessing the GRM and is not dependent on the negative outcome of the GRM.

68. In the event that the established GRM is not in a position to resolve the issue, the affected person also can use the ADB Accountability Mechanism (AM) through directly contacting (in writing) the Complaint Receiving Officer (CRO) at ADB headquarters or the ADB Bangladesh Resident Mission (BRM). Before submitting a complaint to the Accountability Mechanism, it is necessary that an affected person makes a good faith effort to solve the problem by working with the concerned ADB operations department and/or BRM. Only after doing that, and if they are still dissatisfied, will the Accountability Mechanism consider the complaint eligible for review. The complaint can be submitted in any of the official languages of ADB's developing member countries. The ADB Accountability Mechanism information will be included in the project-relevant information to be distributed to the affected communities, as part of the project GRM.

⁴ TMRESC representation at GRC 3rd level (PMU level) will be ensured in case of any TMRESC/ indigenous peoples impacts (positive or negative) is assessed in the project area. The representative from TMRESC can be a leader of TMRESC groups, or representative suggested by the TMRESC themselves, and/or a representative member of a CSO working with the TMRESC, to be decided by PMU.

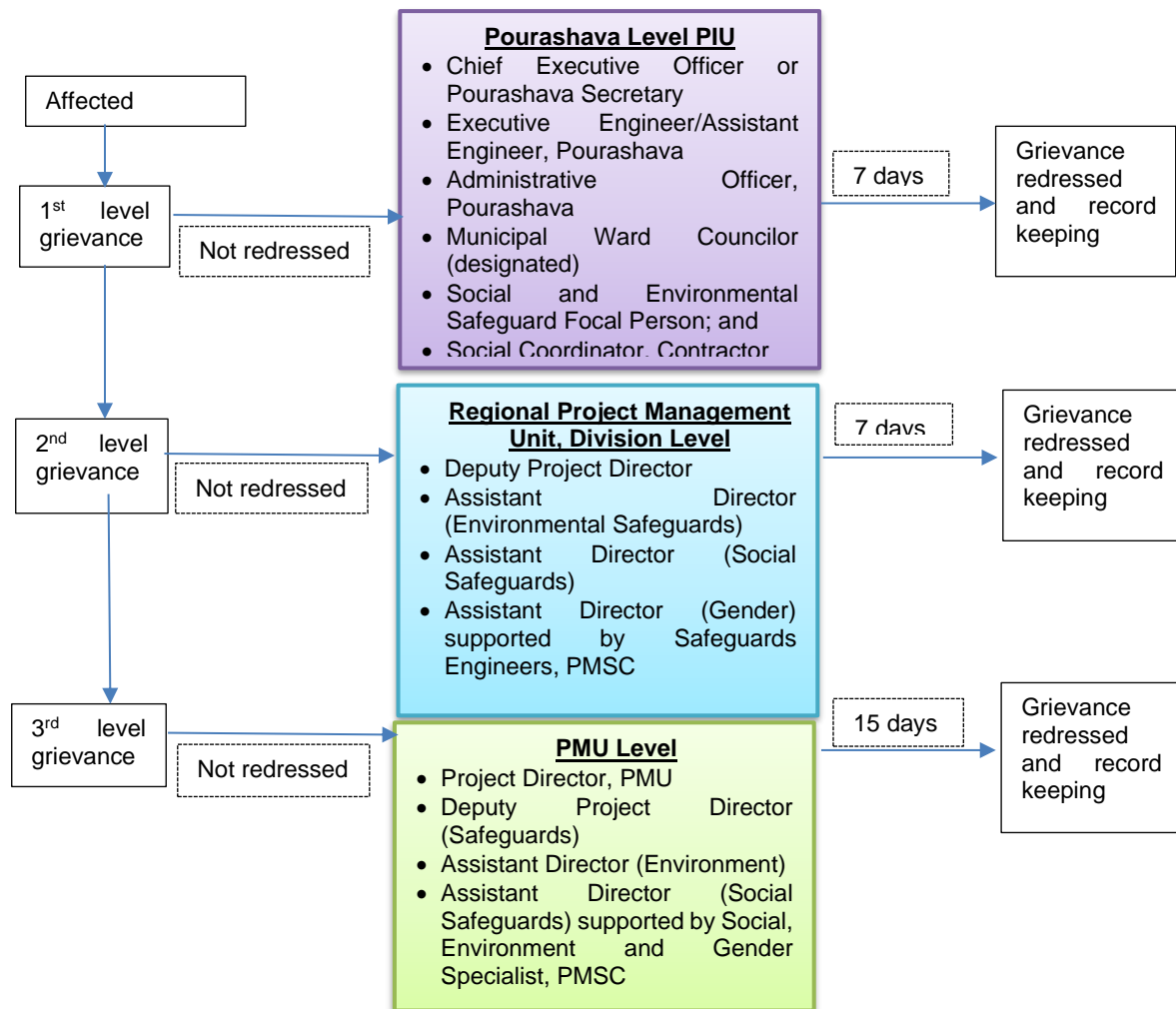
Figure 3: Grievance Redress Process

GRC = grievance redressal committee; PIU = project implementation unit; PMSC = project management and supervision consultants; PMU = project management unit. Note: In case of project towns where impacts to SEC are assessed, the PIU-level grievance redress committee/team will have representation of the affected SECs.

69. **Record keeping.** Records will be kept by PIU of all grievances received, including contact details of complainant, date the complaint was received, nature of grievance, agreed corrective actions and the date of the incident and final outcome. The number of grievances recorded and resolved and the outcomes will be displayed/disclosed in the PMU office, municipal office, and on the web, as well as reported in the safeguards monitoring reports submitted to ADB on a semi-annual basis.

70. **Periodic review and documentation of lessons learned.** The PMU safeguard officer will periodically review the functioning of the GRM in each town and record information on the effectiveness of the mechanism, especially on the project's ability to prevent and address grievances.

71. **Costs.** All costs involved in resolving the complaints (meetings, consultations, communication and reporting/information dissemination) will be borne by the concerned PIU at town-level; while costs related to escalated grievances will be met by the PMU. Any transportation costs incurred by affected persons or their representatives (e.g., CBOs, SEC

representative/NGOs) to attend GRC meetings will be reimbursed by the concerned PIU. Cost estimates for grievance redress are included in resettlement cost estimates.

VI. BUDGET TO IMPLEMENT SUBPROJECT COMPONENT

72. A budget is included in this due diligence for implementation of the subproject component, 'Construction of 7 roads' under Patharghata *pourashava*. The budget will include (i) conducting any surveys required for updating of the social safeguards document for the package, (ii) consultation and grievance redress cost, and (iii) contingency provision. The budget is outlined in Table 5.

Table 5: Budgetary Provision for Implementation of DDR

Item Description	Unit	Rate (BDT)	Total Amount (BDT)
Survey for updating of social safeguards document	LS		1,50,000.00
Consultation, Grievance Redress	LS		3,00,000.00
Sub-total			4,50,000.00
Contingency	LS		90,000.00
Grand total			540,000.00

VII. CONCLUSIONS

73. It is concluded from this Due Diligence Report that infrastructure improvements are proposed for the construction/improvement of the 07 roads, totalling 7238 m, in Patharghata Pourashava, Barguna district.

74. Due to project intervention, no person will face structure loss or loss of income. There will be no impact on structures, whether fully or partially built, permanent or temporary. People's livelihoods will also not be affected by the construction activities. However, in case any claims or complaints are submitted due to unanticipated impacts during the construction period, an effective and efficient Grievance Redress Mechanism has been established, and mitigation measures will be adopted as per the approved EMP. Further, in case of unanticipated impacts, the document will be updated to a resettlement plan and compensation will be paid in line with the agreed entitlement matrix in the Resettlement Framework. An effective grievance redress mechanism is already in place at *Pourashava*. This system allows for any claims or complaints to be submitted and ensures they are heard promptly and fairly. The mechanism also facilitates solutions to any problems that may occur. This proactive approach will help to minimize disruption and ensure the sub-project benefits the community as planned.

75. Information related to the project has been disseminated during the public consultations with stakeholders including local personnel who have attended the public consultation sessions. During public consultation, the following suggestions and solutions were discussed, including: i) involve local communities in all stages of project planning and development, ii) establish permanent communication between project initiators and local authorities, iii) setup grievance redress mechanism (including monitoring registers at site offices, municipal office etc.) which will be publicized through *Pourashava* level coordination committee, and iv) during construction, local people including women shall be given first priority in the employment of skilled and unskilled labour.

76. There is no involuntary resettlement assessed in this subproject, therefore preparation of a Resettlement Plan is not required. Hence, this due-diligence report has been prepared for

documentary proof and official record. This report summarizes the project impact and outcome with reference to the relevant maps, drawings and related documents. Hence, the involuntary resettlement and indigenous peoples screening forms are prepared and submitted in **Appendix 1 and 2.**

VIII. NEXT STEPS

77. This draft due diligence report will be updated in the event of any alignment or design changes, and ADB's no objection sought on the updated document, prior to start of construction.

78. The following are the follow-up actions:

- (i) During design verification, if there is any design or alignment change and any involuntary resettlement impact is identified for such change, a resettlement plan will be prepared in accordance with the project Resettlement Framework and submitted to ADB for approval prior to contract award.
- (ii) Formal and informal consultations will be carried out including, but not limited to: focus group discussions (FGDs), public meetings, community discussions, and in-depth and key informant interviews. An intensive information dissemination campaign will be conducted. Emphasis should be given to more consultations with local female members residing beside the roads and appraise their opinions about the proposed roads including the linking roads. The updated DDR will include details of such consultations.
- (iii) The google map depicting the alignment of the 7 roads will be appended in the updated and/or final DDR.

Appendix 1: Involuntary Resettlement Screening Form and Checklist

A. Project Data	
Country/Project No./Project :	Country: Bangladesh
Title	ADB No.: (No. to be designated) Coastal Towns Climate Resilience Project (CTCRP) Subproject: e-GP/ CTCRP /PATH/RD-02
B. Comments	
<p>There is no involuntary resettlement involved in this sub-project. Therefore preparation of a Resettlement Plan is not required with respect to the involuntary resettlement impact for the construction / improvement of the following selected road schemes of Patharghata Pourashava, District Barguna:.</p> <p style="text-align: center;">Road Package No. 2:</p> <p>RD-1: Improvemet of road by RCC form Tangra Road to Momammadia Jamaee Mosque (Yukub Ali Road) Ward No- 04-(Ch: 00:00 to 870.00m)</p> <p>RD_2: Improvemet of road by RCC from Wapda road to Fish bazer (Abdul Zabbar Complex front site road) Ward No- 07-(Ch: 00:00 to 662.00m)</p> <p>RD-3 Improvemet of road by RCC from R&H Road to Wapda Road (Mira Bari Road/Sayed Forester house front side road) Ward No- 02</p> <p>RD-4: Improvemet of road by RCC form Shahadat Madrasah to R&H Road Via Jamal House Ward No- 09,</p> <p>RD-5 : Improvemet of road by RCC form R&H Road to College Quarter (Collegfe Get Road) Ward No-08</p> <p>RD-6: Improvemet of road by RCC form R&H Road to College North Back site Iron Bridge (Infont Neroad Councilor fortn side Road & Bridge Approach West side by Pass Road) Ward No-08</p> <p>Rd-7: Improvemet of road by RCC form Golam Rasul Bridge to High Navi House to Surbarna GPS School & Pourashava end Protion Ward No- 05</p> <p>Refer to Involuntary Resettlement Impact Categorization Checklist below.</p>	

INVOLUNTARY RESETTLEMENT IMPACT CATEGORIZATION

Probable Involuntary Resettlement Effects	Yes	No	Not Known	Remarks
Involuntary Acquisition of Land				
1. Will there be land acquisition?		No		The proposed road construction/improvement will be carried out within the existing ROW of road under the jurisdiction/ownership of <i>pourashava</i> . Hence, no land acquisition is required.
2. Is the site for land acquisition known?				Not applicable
3. Is the ownership status and current usage of land to be acquired known?				Not applicable
4. Will easement be utilized within an existing Right of Way (ROW)?				Not applicable
5. Will there be loss of shelter and residential land due to land acquisition?				Not applicable
6. Will there be loss of agricultural and other productive assets due to land acquisition?				Not applicable
7. Will there be losses of crops, trees, and fixed assets due to land acquisition?				Not applicable
8. Will there be loss of businesses or enterprises due to land acquisition?				Not applicable
9. Will there be loss of income sources and means of livelihoods due to land acquisition?				Not applicable
Involuntary restrictions on land use or on access to legally designated parks and protected areas				
10. Will people lose access to natural resources, communal facilities and services?		No		
11. If land use is changed, will it have an adverse impact on social and economic activities?		No		
12. Will access to land and resources owned communally or by the state be restricted?		No		
Information on Displaced Persons:				Not Applicable

Any estimate of the likely number of persons that will be displaced by the Project? [--] Yes If yes, approximately how many? _____	[X] No
Are any of them poor, female-heads of households, or vulnerable to poverty risks? [--] Yes	[X] No
Are any displaced persons from indigenous or ethnic minority groups? Yes	[X] No [--]

Note: The project team may attach additional information on the project, as necessary.

Appendix 2: Indigenous Peoples Screening Form and Checklist

Project Data	
Country/Project No./Project Title	: Coastal Towns Climate Resilience Project (CTCRP)
Department/ Division	: Local Government Engineering Department
Processing Stage	: e-GP/ CTCRP/PATH/RD-02 : Procurement
Modality	: Project Loan
[] Project Loan [] Program Loan [] Financial Intermediary [] General	
Corporate Finance [] Sector Loan [] MFF [] Emergency Assistance	
[] Grant	
[] Other financing modalities:	
Indigenous Peoples Category	
No Indigenous People reside within the immediate locality of the Project Area.	
Project requires the broad community support of affected Indigenous Peoples communities. <input type="checkbox"/> Yes <input checked="" type="checkbox"/> No 	
Comments	
Project Team Comments:	
No Indigenous People reside within the immediate locality of the project area.	
F. Approval	
Proposed by: Social Development Specialist, {Mamun Ar Rashid} Date: April 2021 Endorsed by: The Project Director, {Project Management Unit} Level-13, RDEC Bhaban, LGED	

Indigenous Peoples Impact Screening Checklist

Key concerns (Please provide elaborations on the Remarks column)	YES	NO	NOT KNOWN	Remarks
A. Indigenous Peoples Identification				
1. Are there socio-cultural groups present in or use the project area who may be considered as "tribes" (hill tribes, scheduled tribes, tribal peoples), "minorities" (ethnic or national minorities) or "indigenous communities" in the project area?		✓		There are no tribes, minor races, ethnic sects and communities present in the project area.
2. Are there national or local laws or policies as well as anthropological researches/studies that consider these groups present in or using the project area as belonging to "ethnic minorities", scheduled tribes, tribal peoples, national minorities, or cultural communities?				Not applicable.
3. Do such groups self-identify as being part of a distinct social and cultural group?				Not applicable
4. Do such groups maintain collective attachments to distinct habitats or ancestral territories and/or to the natural resources in these habitats and territories?				Not applicable
5. Do such groups maintain cultural, economic, social, and political institutions distinct from the dominant society and culture?				Not applicable
6. Do such groups speak a distinct language or dialect?				Not applicable
7. Has such groups been historically, socially and economically marginalized, disempowered, excluded, and/or discriminated against?				Not applicable
8. Are such groups represented as "Indigenous Peoples" or as "ethnic minorities" or "scheduled tribes" or "tribal populations" in any formal decision-making bodies at the national or local levels?				Not applicable
B. Identification of Potential Impacts				
9. Will the project directly or indirectly benefit or target Indigenous Peoples?		✓		
10. Will the project directly or indirectly affect Indigenous Peoples' traditional socio-cultural and belief practices? (e.g. child-rearing, health, education, arts, and governance)		✓		
11. Will the project affect the livelihood systems of Indigenous Peoples? (e.g., food production system, natural resource management, crafts and trade, employment status)		✓		
12. Will the project be in an area (land or territory) occupied, owned, or used by Indigenous Peoples, and/or claimed as ancestral domain?		✓		
C. Identification of Special Requirements <i>Will the project activities include:</i>				
13. Commercial development of the cultural resources and knowledge of Indigenous Peoples?		✓		
14. Physical displacement from traditional or customary lands?		✓		

Key concerns (Please provide elaborations on the Remarks column)	YES	NO	NOT KNOWN	Remarks
15. Commercial development of natural resources (such as minerals, hydrocarbons, forests, water, hunting or fishing grounds) within customary lands under use that would impact the livelihoods or the cultural, ceremonial, spiritual uses that define the identity and community of Indigenous Peoples?		✓		
16. Establishing legal recognition of rights to lands and territories that are traditionally owned or customarily used, occupied or claimed by indigenous peoples?		✓		
17. Acquisition of lands that are traditionally owned or customarily used, occupied or claimed by indigenous peoples?		✓		

Appendix 3: Record of Focus Group Discussions

FGD for: Contract Package No. e-GP/CTCRP/PATH/RD-02

Date: 25-06-2022

Place: Patharghata

Road Identification: Road No. 2

- Number of Participants=46

Date: 25th June 2023

Time: 3.30p m

Conducted by: Mamun Ar Rashid

Designation: Resettlement Expert

Discussion Made on FGD: SCTEIIIP-II Social Safeguard Expert and Resettlement Expert conducted Focus Group Discussion Meeting on 25/06/23. The FGD meeting was attended by a group of community people including local elites. The respective Ward Councillor presided over the meeting and Environmental Expert recorded the minutes including participants' attendance. The Surveyor of Pourashava also attended the meeting.

The SCTEIIIP-II Consultant discussed on the following points of FGDs and invited the opinions of the participants.

A. Social Safeguard Issues:

1. Position of land and trees and its ownership
2. Construction/improvement of roads
3. Community support for constructing these schemes.
4. Disseminate information about project implementation.

B. Emergency and Gender Development Issues:

5. Contractors will employ women workers with same wage scale and safeguard facilities (gloves, apron, sanitation, tube well, workers' shed equal and separate facility for men and women at work site).
6. Orientation/Training Program for women groups/ workers/ women headed family heads to promote understanding of women about interrelationship between environment, sanitation, solid waste management, health and hygiene (facility) and its use.
7. Advance Emergency Warning System
8. Community Mobilization Facilitator (CMF) must monitor contractor's assignments for Gender development issues. Proper documentation as per LGED reporting format.
9. CMF must arrange gender awareness raising meetings with the TLCCs members at project /Ward level (a minimum 2 such meetings in a week)- as per LGED guideline/manual

A total number of 46 local persons attended the meeting. During question and answer session, the local people hoped that in case of impacts, the affected person will receive assistance by the project. The project discussed about entitlements for affected persons and emphasizes that the subproject will not cause resettlement impacts to the community. Additionally, measures will be implemented to avoid potential impacts.

The recommendation and suggestions of affected persons are as follows on the road schemes:

- They will be happy to have improved road communication.
- The participants opined to be happy to have improved road communication with improved road facility in the near future by the Pourashava.
- Engage local people to construction works by their capacity.
- Construction works should be completed in dry season.

The photo on FGD conduction and attendance are attached separately.

FGD Session Pictures:



Attached Attendance Sheet of FGD

①

କ୍ର. ନଂ	ନାମ	ସାକ୍ଷର
୧	ଭ୍ରା. ଅମିତ କୁମାର	ଅମିତ
୨	ଭ୍ରା. ଅନିଲ କୁମାର	ଅନିଲ
୩	ଭ୍ରା. ଅନିଲ କୁମାର	ଅନିଲ କୁମାର
୪	ଭ୍ରା. ଅନିଲ	ଭ୍ରା. ଅନିଲ କୁମାର
୫	ଭ୍ରା. ଅନିଲ	ଭ୍ରା. ଅନିଲ/୨୫
୬	ଭ୍ରା. ଅନିଲ	ଭ୍ରା. ଅନିଲ କୁମାର
୭	ଭ୍ରା. ଅନିଲ	ଅନିଲ
୮	ଭ୍ରା. ଅନିଲ	ଅନିଲ
୯	ଭ୍ରା. ଅନିଲ	ଭ୍ରା. ଅନିଲ କୁମାର
୧୦	ଭ୍ରା. ଅନିଲ	ଭ୍ରା. ଅନିଲ କୁମାର
୧୧	ଭ୍ରା. ଅନିଲ	ଭ୍ରା. ଅନିଲ
୧୨	ଭ୍ରା. ଅନିଲ	ଭ୍ରା. ଅନିଲ
୧୩	ଭ୍ରା. ଅନିଲ	ଭ୍ରା. ଅନିଲ
୧୪	ଭ୍ରା. ଅନିଲ	ଭ୍ରା. ଅନିଲ
୧୫	ଭ୍ରା. ଅନିଲ	ଭ୍ରା. ଅନିଲ
୧୬	ଭ୍ରା. ଅନିଲ	ଭ୍ରା. ଅନିଲ
୧୭	ଭ୍ରା. ଅନିଲ	ଭ୍ରା. ଅନିଲ
୧୮	ଭ୍ରା. ଅନିଲ	ଭ୍ରା. ଅନିଲ
୧୯	ଭ୍ରା. ଅନିଲ	ଭ୍ରା. ଅନିଲ
୨୦	ଭ୍ରା. ଅନିଲ	ଭ୍ରା. ଅନିଲ
୨୧	ଭ୍ରା. ଅନିଲ	ଭ୍ରା. ଅନିଲ
୨୨	ଭ୍ରା. ଅନିଲ	ଭ୍ରା. ଅନିଲ
୨୩	ଭ୍ରା. ଅନିଲ	ଭ୍ରା. ଅନିଲ
୨୪	ଭ୍ରା. ଅନିଲ	ଭ୍ରା. ଅନିଲ
୨୫	ଭ୍ରା. ଅନିଲ	ଭ୍ରା. ଅନିଲ
୨୬	ଭ୍ରା. ଅନିଲ	ଭ୍ରା. ଅନିଲ
୨୭	ଭ୍ରା. ଅନିଲ	ଭ୍ରା. ଅନିଲ
୨୮	ଭ୍ରା. ଅନିଲ	ଭ୍ରା. ଅନିଲ
୨୯	ଭ୍ରା. ଅନିଲ	ଭ୍ରା. ଅନିଲ
୩୦	ଭ୍ରା. ଅନିଲ	ଭ୍ରା. ଅନିଲ

Appendix 4: Sample Grievance Registration Format

The _____ Project welcomes complaints, suggestions, queries and comments regarding project implementation. We encourage persons with grievance to provide their name and contact information to enable us to get in touch with you for clarification and feedback. Should you choose to include your personal details but want that information to remain confidential, please inform us by writing/typing *(CONFIDENTIAL)* above your name. Thank you.

Date		Place of registration			
Contact Information/Personal Details					
Name		Gender	* Male * Female	Age	
Home Address					
Place					
Phone no.					
E-mail					
Complaint/Suggestion/Comment/Question Please provide the details (who, what, where and how) of your grievance below:					
If included as attachment/note/letter, please tick here:					
How do you want us to reach you for feedback or update on your comment/grievance?					

FOR OFFICIAL USE ONLY

Registered by: (Name of Official registering grievance)	
Mode of communication: Note/Letter E-mail Verbal/Telephonic	
Reviewed by: (Names/Positions of Official(s) reviewing grievance)	
Action Taken:	
Whether Action Taken Disclosed:	Yes No
Means of Disclosure:	
Grievance Related to Project Component / Modalities of Financing:	

Appendix 5: Road Ownership and NOC from Pourashava



মেয়রের কার্যালয়
পাথরঘাটা পৌরসভা
Patharghata Pourashava
পাথরঘাটা, বরগুনা
স্মারক নং : পাথর-পৌর/২০২৩-২৪/৭৩

০ ৬ ০ ৬ ২ ০ ২ ৪

WHOM IT MAY CONCERN

This is to certify that the estimates of 7 (seven) schemes enlisted in DPP from different wards of Patharghata Pourashava under "Coastal Towns Climate Resilience Project" have been sent through the Local Government Engineering Department for the fiscal year 2023-2024 for physical infrastructure development. These schemes will not have any complications in the Pourashava roads project and are not included for implementation in any other project.

If the schemes are implemented, the local community will be highly benefited.

S.No	Name of Scheme
1	RD-01.Improvement of Road by RCC from Tangra Road To Mohammadia Jame Mosque (Yukub Ali Road), (Main Road Ch 0+000 to 0+287) & Link Road-01-(Ch 0+000 to 0+307)(Total Length=594.00m) Ward No- 04.
2	RD-02, Improvement of Road by RCC from Wapda Road to Fish Bazar (Abdul Jabbar Complex Front side Road), (Ch. 0+000 to 0+535), with Link -01(Ch0+000 to 0+210, Link-02(Ch0+000 to 0+374),Link -03(Ch0+000 to 0+177), Link-04 (Ch.0+000 to 0+381), Link-05(Ch.0+000 to 0+055), Ward No# 07(Total Length=535.00+1197.00=1732.00m
3	RD-03.Improvement of Road by RCC from R&H Road to Wapda Road (Mira Bari Road/Sayed Forester House Front Side Road (Ch. 0+000 to 0+553) Ward No 02.(Total Length=553.00m)
4	RD-04.Improvement of Road by RCC from Shahadat Nagor Madrasha to R& H Road via Jamal House.(Ch 0+000 to 1+052), with Link-01(Ch 0+000 to 0+129), Link-02(Ch 0+000 to 0+060) start from Rofik house to iron Bridge (Total Length=1241.00m) Ward No. 09
5	RD-05. Improvement of road by RCC from R&H Road to Collage Quarter (Collage Get Road) Main Road (Ch. 0+000 to 0+134), Ward No-08 (Length=134.00m)
6	RD-06. Improvement of Road By RCC from R&H Road to Collage North Back Side Iron Bridge (Infront Neroad Councilor Front Side Road & Bridge Approach West Side by pass Road), Ch 0+000 to 0+272=272.00, Ch 0+000 to 0+076=76.00 Ward No 08 , (Total Length=272.00+76.00=348.00)
7	RD- 07. Improvement of Road by RCC from Golam Rasul Bridge to High Navi House to Surbarna GPS School & end of pourashava boundary (Ch.0+000 to 2+037), Link Road 01(Start Point Ch.0+638 @ Main Road, Ch.0+000 to 0+238=238), Link Road 02 (Start Point Ch.1+853 @ MainRoad,Ch. 0+000 to 0+215=215, Ward No 05.(TotalLength=2037+238+215)=2490.00m
8	Environmental Mitigation Enhancement Works of Patharghata Pourashava (Package: e-GP/CTCRP/PATH/ RD-02)

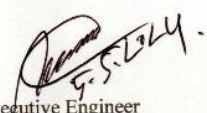

Executive Engineer
Patharghata Pourashava
District: Barguna

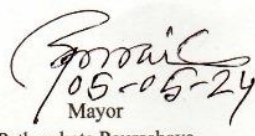

Mayor
Patharghata Pourashava
District: Barguna

D:\ENG.PAURASHAVA\CTCRP P-100\প্রস্তাবন পত্র.docx

(সময়মত পৌরকর পরিশোধ করুন)

Phone: 04455-75366, Mobile: 01713 956492, 01716 012064
email: pthrghtprshv@gmail.com, pthrghtprshv@yahoo.com, pthrghtprshv@live.com