



The Government of the People's Republic of Bangladesh
Ministry of Local Government, Rural Development & Cooperatives
Local Government Division

BAGATIPARA PAURASHAVA
MASTER PLAN: 2011-2031

March, 2015



Government of the People's Republic of Bangladesh
Ministry of Local Government, Rural Development & Cooperatives
Local Government Division

Local Government Engineering Department (LGED)
Preparation of Master Plan for 223 Pourashava Towns under Upazila
Towns Infrastructure Development Project (UTIDP)

BAGATIPARA PAURASHAVA MASTER PLAN: 2011-2031

STRUCTURE PLAN

URBAN AREA PLAN:

- Landuse Plan
- Transportation & Traffic Management Plan
- Drainage & Environmental Management Plan

WARD ACTION PLAN

March, 2015



BAGATIPARA PAURASHAVA
BAGATIPARA, NATORE

BAGATIPARA PAURASHAVA MASTER PLAN: 2011-2031

Published by:

**Upazila Towns Infrastructure Development Project (UTIDP) of
Local Government Engineering Department (LGED) &
Bagatipara Paurashava.**

Consultant:

**AQUA Consultants & Associates Ltd.
AQUA Tower (Level- 14 & 15), 43, Mohakhali C/A, Dhaka-1212**

Printed By:

**AQUA Consultants & Associates Ltd.
AQUA Tower (Level- 14 & 15), 43, Mohakhali C/A, Dhaka-1212**

Copyright:

**Bagatipara Paurashava
Local Government Division (LGD),
Ministry of Local Government, Rural Development & Cooperatives**

First Edition: March, 2015

Price: BDT 1500.00

USD 20.00

Preface

Bangladesh has been experiencing rapid urbanization in the last four decades where level of urbanization has reached from 7.60% to nearly 29% between 1970 and 2011. Multidimensional complex factors like; socio-economic, political, demographic and climatic are responsible for this higher growth of spatial transformation. The fast urbanization is putting pressure on the small towns' limited land, urban services and environment along with countries big cities. Whereas urbanization is also considered as an opportunity and an integral part of the development process. Proper development plans and guidelines with necessary legislative measures and appropriate institutional arrangement can help to achieve sustainable urban as well as rural development.

However, presently, the Paurashavas has the legal mandate to take initiatives of formulating development plans, providing infrastructure and other services and creating opportunities for people to initiate developments with sustainable and harmonic approach. In this regards, Bagatipara Paurashava had initiated steps to frame its' Master Plan (*Physical Development Plan*) by taking technical assistance from the Local Government Engineering Department (LGED). LGED under the Local Government Division of the Ministry of Local Government, Rural Development and Cooperatives initiated a project titled 'Upazila Towns Infrastructure Development Project (UTIDP)' providing all sorts of technical assistances to prepare long term physical development plan titled 'Master Plan' for Bagatipara Paurashava.

Master Plan of Bagatipara Paurashava has been prepared following the pre-requisite of the Local Government (Paurashava) Act, 2009. To prepare the Master Plan, LGED engaged consulting firm named Development Design Consultant Ltd. and set up a Project Management Office (PMO) deploying a Project Director, Deputy Project Director, experienced Urban Planners as Individual Consultant and support staffs. Regular monitoring, evaluation and feedback from PMO had also accelerate the pace and quality of the Master Plan preparation tasks. During formulation of the Master Plan, the Paurashava authority along with the project and the Consultant ensure people's opinion, observation and expectation in various ways: conducting sharing meetings, Public Hearing etc. At the end of the formulation process, the Paurashava completed all procedures necessary for its approval as per the related clauses and sub-clauses of the Local Government (Paurashava) Act, 2009. Paurashava Authority has submitted this Plan to the Local Government Division of the Ministry of Local Government, Rural Development and Cooperatives for final approval and gazette notification.

This Master Plan comprises of three tier of Plan in a hierarchical order, these are: Structure Plan for 20 years, Urban Area Plan for 10 years and Ward Action Plan for 5 years. Urban Area Plan also comprises of three components namely; Land Use Plan, Traffic & Transportation Management Plan and Drainage & Environmental Management Plan. This Master plan will serve as guidelines for the future infrastructure development of Bagatipara Paurashava together with land use control and effective management of service facilities.

The Paurashava Authority acknowledges the full support and all out cooperation from the consultant team, the Project Management office of UTIDP, LGED, Local Government Division of the Local Government, Rural Development and Cooperatives Ministry, public representatives, other stakeholders and civil society with deepest gratitude for accomplishing this remarkable assignment.

Cooperation and participation from national to local authorities, all government institutions, private entities and people of Bagatipara Paurashava will be necessary to implement this Master Plan successfully and make this Paurashava developed and livable. I hope Bagatipara Paurashava will be a model Paurashava in Bangladesh through building itself green and sustainable by successful implementation of this Master Plan.

(Mosharaff Hossain)

Mayor

Bagatipara Paurashava

Bagatipara, Natore

Executive Summary

The Draft Plan Report of Bagatipara Paurashava has been prepared and submitted by the consultant AQUA-SCPL-RCC consortium for the partial fulfillment of the requirements stated in the Terms of Reference (ToR) for Upazila Towns Infrastructure Development Project (UTIDP; package- 9) being implemented by Local Government Engineering Department (LGED) under the Ministry of Local Government Rural Development and Co-operatives (LGRD&C) Ministry of Government of the People's Republic of Bangladesh. The Draft Master Plan Report is the fourth of the series of the reports to be submitted as per the ToR of the project "Upazila Town Infrastructure Development Project-Preparation of Bagatipara Paurashava Master Plan (Structure Plan, Urban Area Plan and Ward Action Plan)".

Prior to starting the Draft Plan report the consultant undertook field visit and organized a meeting with the stakeholders to understand the growth pattern, problems and prospects in future developing aspects of the project area. Existing Paurashava boundary covering an area of 2245.62 acres was delineated as planning area for preparation of Master Plan with due emphasis on local and regional development agenda for next 20 years.

The pattern of settlements in the Paurashava reflects that the Paurashava still possesses predominantly the rural characteristics. No planned residential area exists in the Paurashava. Structures are established without any planning standard and in haphazard manner. Population density of the Paurashava area is found 1744/ sq. km in the year 2011. The Growth Rate of Bagatipara Paurashava is estimated to be 2.34 %. The projected population found for the year 2031 is 15842 which are much higher than the present population (9975) of Bagatipara Paurashava. The gross density of the area will be 07 ppa (person per acre). People in this Paurashava mostly belong to middle and higher income groups. Only a small number of people belong to higher income group. According to BBS 2001, among the economically active age group of population, 33.97% are found engaged directly in Employment activities while 66.03% are found not engaged in employment activities. Not working population found about 33.63%, whereas looking for work found 1.76% and 30.64% of population found engaged in house hold work. The major occupations found are farming, fishing, business and trading, services in government, non-government and private organizations, day-laboring in agriculture.

The project area is located in the bank of Boral River; This Paurashava has been intersected in North-South direction by Natore-Bonpara Road and urban development has taken place mainly along this highway. The Paurashava as well as the Upazila is connected within the region by Road Networks.

Maximum level of Bagatipara Paurashava is 19.8 m and lowest point is recorded as 13.2 m. Average elevation of Bagatipara Paurashava area is derived as 15.02m. Average spot height gives the indication of relative of various wards. It seen that ward 1, 4, 5, and 9 are comparatively high land area. From Surface Analysis, it can be found that the middle part of the Paurashava is comparatively higher than other areas. The middle part comprises of parts of ward 1, 4, 5 and 9. From the surface analysis map it can be deduced that most of the area of ward 2, 7 are low compare to others. For Bagatipara Paurashava mean spot height for Agricultural Land is found to

be 14.010 mPWD whereas the mean spot height found for roads/Circulation network is about 15.240 mPWD and mean spot height found for residential is about 13.490 mPWD.

The Paurashava has 50.85. Among 50.85 km of total Road network 19.32 is Pucca and 24.15km is Katcha. In this Paurashava there is 7.38 km semi-Pucca Road.

The project area is predominantly agricultural in character. Land use survey reveals that agriculture is the most dominant land use category of the Bagatipara Paurashava which comprises 73.89% of the total land area of the Paurashava. The land under agriculture purpose use is mostly double cropped area, which are low-lying depressions and remain under water during the monsoon flood. Paurashava Commercial, educational and mixed use lands are very much negligible in percentage. Core areas (Ward Nos.6, 5 and 8) of the town along this highway and its close vicinity developed with diversified land use without any proper planning guidelines causing many difficulties such as, traffic congestion, drainage problems and environmental degradations etc. for the town. Existence of Boral River and quite a good number of canals in and around the Paurashava created opportunities for cultured fisheries in the Paurashava area. Good transportation linkage within the region and other parts of the country and potential for agriculture and fishery has created abundant scope for establishment of agro-based industries with adequate forward and backward linkages in the Paurashava.

The structure plan (Part-A) area consist of different zones (Core Area, Fringe Area, Peripheral Area, New Urban Area, Agriculture, Water body and Major Circulation) and it covers the entire Paurashava. Agricultural area (1503.67 acres) is the highest percentage of land (67.61%). The core area covers only 77.23 acres of land and the percentage is 3.44.

Urban Area Plan is the mid-level plan that covers the existing Paurashava. It lays down the land use zoning plan and infrastructure development proposals at the town level. Land use planning is an important part of Master Plan ensuring that land is used efficiently for the benefit of economy, society and environment of Bagatipara Paurashava. Urban Area Plan is the first phase illustration of the Structure Plan intended to be implemented over a time span of 10 years that includes 1st phase (1st-5th year) and 2nd phase (6th-10th year) of development programs.

The components of Urban Area Plan include Land Use Plan, Transportation and Traffic Management Plan, Drainage and Environmental Management Plan, Proposals for Urban Services. The future housing area estimates on a recommended planning standard of 100/150 persons per acre. With this standard, the maximum land required to accommodate total projected population (71,617) in the year 2031 will be 158.42 acres. Existing residential land of Bagatipara Paurashava is 392.86 acres and net residential density of 25 persons per acre. The consultant, therefore, recommended 352.91 acres of land for housing and another 39.95 acres will be uses for different urban services for the population of the Paurashava in 2031 (net density will be about 45 persons per acre). Total commercial land in 2031 has been fixed at 11.44 acres, Education 20.83 acres, open space 26 acres and transport 16.48 acres. But in the time of land use proposal of Bagatipara Paurashava it is not possible to maintain the all standard due to insufficient land. In land use proposal 151.73 acres of land is for Urban Residential Zone where 181.81 acres is for rural settlement.

The Transportation and Traffic Management Plan covers the scope of improvement of the existing network and system and plan proposals for new development. The proposals on improvement and new development are made for the project area up to 2031. The existing circulation network of Bagatipara Paurashava is 50.85 km and the proposed circulation network is 63.67 km of 167.48 acres includes existing. The primary roads (Natore-Bonpara) have been proposed 80ft (ROW) and minimum width of road 20ft (ROW) in entire Paurashava. The main intention of transport plan is to ensured proper functional linkage within other regional centres'. One truck terminal, six tempo stand and five Rickshaw and two Ghats is proposed to cover the whole area. It is also focused on parking facilities and built passenger shed.

The purpose of the Drainage Plan is to make an assessment of the present drainage facilities and to improve future development. This Plan shall be a planning tool and shall be used as a guideline for Bagatipara Paurashava that shall be responsible for the approval of drainage improvements. Natural canal in Bagatipara Paurashava is acting as a critical role in entire Paurashava. Total area devoted to water bodies in Bagatipara Paurashava is around 67.55 acres. Present man made drain is about 2.1 km and all this drains is pucca. The proposed drain of Bagatipara Paurashava is about 52.62 km. This will designated up to 2031.

Bagatipara Paurashava is lacking for sewerage system and people are used to dispose household sewer to the surface drains and or surface water bodies. This Paurashava does not possess good solid waste management system. Only there are three vehicle and 6 vans for solid waste disposal although those are not properly functioning. There was no designated dumping area in Bagatipara Paurashava. In proposed plan 5 acres of land is reserved for dumping ground and it is located in ward no 9. Total 03 waste transfer stations have been proposed in core area.

In Part-C of the report contains Ward Action Plan of each individual Ward and this Development Proposals will be implemented within 1st to 5th year of planning period.

The Ward Action Plans (Part-C) are prepared under the framework of Structure Plan and Urban Area Plan. The Ward Action Plans contain details of development proposals at Ward level including the problems and opportunities existing therein and also include the proposals made in the upper level plan that is in the Urban Area Plan. The Ward Action Plans have been formulated for execution within a period of 5 years.

Finally, The Paurashava is self-sufficient neither in preparation of plan nor in implementation of plan proposals; is dependence on central government for technical and financial assistance huge. This dependence might hinder the overall plan making and implementation process. Besides, plan implementation would require the Paurashava to have a good coordination among various stakeholders and with the line ministry (LGRD&C) in place. Therefore a right kind of Institutional arrangement, and implementation framework would be required for successful implementation of the plan proposals and its future updating. However, the current project regarding Preparation of Master Plan for Bagatipara Paurashava under "UTIDP" emphasizes on having proper guidelines and planning standards by the Paurashava for ensuring sustainable and planned development of the Paurashava.

**Preparation of Master Plan for Paurashavas under Upazila Towns Infrastructure
Development Project (UTIDP)**

Table of Contents

Preface	
Executive Summary	I-III
Table of Contents	i-xi

PART A: STRUCTURE PLAN

Chapter 1: Introduction.....	1
1.1 General.....	1
1.2 Philosophy of the Preparation of Master Plan.....	4
1.3 Objectives of the Master Plan	4
1.4 Approach and Methodology	5
1.5 Scope of Work.....	5
1.6 Organization of the Master Plan Report.....	8
Chapter 2: Introduction to Structure Plan	9
2.1 Background of the Paurashava.....	9
2.2 Vision of the Structure Plan.....	9
2.3 Objectives of the Structure Plan.....	11
2.4 Concepts, Content and Format of the Structure Plan	11
2.5 Duration and Amendment of the Structure Plan	12
2.6 Structure Plan Area	12
Chapter 3: Existing Development Status of Paurashava	13
3.1 Social Development	13
3.2 Economic Development	13
3.2.1 Economic Activities	13
3.2.2 Existing Employment Pattern	14
3.3 Population	15
3.4 Physical Infrastructure Development	17
3.5 Utility Services.....	18
3.6 Environmental Issues	19
3.7 Institutional Capacity	20
3.8 Urban Growth Area	21
3.9 Catchments Area.....	22
3.10 Land Use and Urban Services	23
3.11 Paurashava Functional Linkage with the Regional and National Network	23
3.12 Role of Agencies for Different Sectoral Activities.....	26
Chapter 4: Critical Issues for Planning	28
4.1 Socio-Economic and Demographic Issues	28
4.2 Transportation and Communication	28
4.3 Urban Utilities	29
4.4 Drainage and Environment	30
4.5 Related Other Issues.....	30
4.6 Disaster Issues.....	30
4.7 Land Use Control	30
4.8 Laws and Regulations	31
4.9 Existing Problems and Weaknesses in the Development.....	32

Chapter 5: Reviews of Policies, Laws and Regulations	34
5.1 Introduction.....	34
5.2 Review of Relevant National Policies.....	34
5.2.1 Directives of the Local Government (Paurashava) Act, 2009 for Preparing the Master Plan	34
5.2.2 National Land Use Policy 2001	35
5.2.3 National Housing Policy, 1993	35
5.2.4 Population Policy 2004.....	36
5.2.5 Transportation Policy 2004	36
5.2.6 National Environment Policy 1992	37
5.2.7 Industrial Policy 2005	39
5.2.8 National Tourism Policy 1992 and 2010	40
5.2.9 Agriculture Policy 1999	40
5.2.10 Urban Forest Policy 1994.....	41
5.2.11 National Plan for Disaster Management, 2008-15.....	42
5.2.12 National Plan of Action for Person's with Disabilities (PWDs) as well as Autism, 1995	42
5.2.13 Review of Relevant Laws and Regulations.....	43
5.2.13.1 The Act (36 of 2000) for Conservation of Play field, Open space, Park and Natural Water Reservoir in Mega City, Divisional Town, District Town and Paurashavas of Bangladesh	43
5.2.13.2 Bangladesh National Building Code (BNBC) 1993	43
5.2.13.3 The Building Construction Act 1952.....	43
5.3 Applicability of the Acts, Regulations and Policies in the Paurashava Master Plan	44
Chapter 6: Projection of Future Growth by 2031	48
6.1 Projection of Population	48
6.2 Identification of Future Economic Opportunities	50
6.3 Projection of Land use.....	52
Chapter 7: Land use Zoning Policies and Development Strategies	53
7.1 Zone of Structure Plan Area.....	53
7.1.1 Core Area	55
7.1.2 Fringe Area.....	55
7.1.3 Peripheral Area	56
7.1.4 New Urban Area.....	57
7.1.5 Agriculture	57
7.1.6 Water body/Retention Area	58
7.1.7 Major Circulation Network	58
7.2.1 Optimum use of Urban Land Resources.....	58
7.2.2 Plans for New Area Development	59
7.2.3 Areas for Conservation and Protection	59
7.3 Policies for Development	60
7.3.1 Policies for Socio-economic Sector.....	60
7.3.2 Physical Infrastructure Sector	63
7.3.3 Environmental Issues	65
Chapter 8: Implementation Issues.....	67
8.1 Institutional Capacity Building of the Paurashava.....	67
8.1.1 Staffing and Training	68
8.1.2 Lack of Automation.....	68
8.1.3 Town Planning Capacity	68
8.1.3.1 Institutional Framework (Proposed by UGIIP, LGED).....	68
8.1.3.2 Lack of Paurashava Town Planning Capacity	70
8.1.4 Legal Aspects.....	70
8.1.5 Good Governance in Legal Provisions.....	73
8.1.6 Financial Issues.....	74
8.1.7 Monitoring, Evaluation and Updating	75
8.1.8 Periodic Review and Updating	75

8.2 Resource Mobilization	75
8.3 Concluding Remarks	76

PART B: URBAN AREA PLAN

Chapter 9: Urban Area Plan.....	77
9.1 Goals and Objectives of Urban Area Plan	77
9.2 Methodology and Approach to Planning	77
9.2.1 Delineation of Planning Areas	78
9.2.2 Content and Form of Urban Area Plan.....	79
Chapter 10: Landuse Plan	80
10.1 Existing and Projected land use	80
10.1.1 Existing Land Use	80
10.1.2 Land Requirement Estimation	82
10.2 Land Use Proposals	86
10.2.1 Designation of Future Land Use	87
10.2.2 Land Use Zoning	87
10.2.2.1 Types of Land Use Zoning	87
10.2.2.2 Classification of Land Use Zoning.....	88
10.2.3 Land Use Permission	101
10.3 Plan Implementation Strategies	101
10.3.1 Land Development Regulations to implement the Land Use Plan	101
10.3.2 Implementation, Monitoring and Evaluation of the Land Use Plan	104
Chapter 11: Traffic and Transportation Management Plan	105
11.1 Introduction.....	105
11.1.1 General.....	105
11.1.2 Approach and Methodology	105
11.2 Existing Conditions of Transportation Facilities	106
11.2.1 Roadway Characteristics and Functional Classification	106
11.2.2 Mode of Transport.....	107
11.2.3 Intensity of Traffic Volume.....	108
11.2.4 Level of Service: Degree of Traffic Congestion and Delay	108
11.2.5 Facilities for Pedestrians	111
11.2.6 Analysis of Existing Deficiencies.....	111
11.2.6.1 Roadway Capacity Deficiencies	111
11.2.6.2 Operational, Safety, Signal and other Deficiencies.....	115
11.2.7 Condition of other mode of transport (Rail/Water/Air)	115
11.3 Future Projections	115
11.3.1 Travel Demand Forecasting for Next 20 Years.....	117
11.3.2 Transportation Network Considered	117
11.3.3 Future Traffic Volume and Level of Service.....	117
11.4 Transportation Development plan	118
11.4.1 Plans for Road Network Development.....	118
11.4.1.1 Road Network Plan	118
11.4.1.2 Proposal for improvement of the existing road networks.....	119
11.4.1.3 List of Proposed new roads.....	122
11.4.2 Plan for Transportation Facilities.....	123
11.4.2.1 Transportation Facilities Plan	123
11.4.2.2 Parking and Terminal Facilities	124
11.4.2.3 Development of Facilities for Pedestrians, Bicycles and Rickshaws	125
11.4.2.4 Other Transportation Facilities	125
11.4.3 Waterway Development/Improvement Options	126
11.4.4 Railway Development Option.....	126
11.5 Transportation System Management Strategy (TSM)	126
11.5.1 Strategies for Facility Operations	126

11.5.2 Strategies for Traffic Flow and Safety	127
11.5.3 Strategies for Traffic Management	128
11.6 Plan Implementation Strategies	130
11.6.1 Regulations to implement the Transportation Plan	130
11.6.2 Implementation, Monitoring, Evaluation and Coordination of the Plan	131
Chapter 12: Drainage and Environmental Management Plan	132
12.1 Introduction	132
12.1.1 Goals and Objectives	132
12.1.2 Methodology and Approach to Planning	132
12.2 Existing Drainage Network	140
12.2.1 Introduction	140
12.2.2 Existing Drainage System/Network	140
12.2.3 Analysis on land level (Topography)	142
12.2.4 Analysis of peak runoff and identification of drainage outfalls	146
12.3 Plans for Drainage Management and Flood Control	147
12.3.1 Plan for Drain Network Development	147
12.3.1.1 Drain Network Plan	147
12.3.1.2 Proposal for Improvement of the Existing Drainage Networks	148
12.3.1.3 List of Proposed New Drains	149
12.4 Plan Implementation Strategies	153
12.4.1 Regulations to implement the Drainage and Flood Plan	153
12.4.2 Implementation, Monitoring, Evaluation & Coordination of the Plan	156
12.5 Introduction	158
12.5.1 Goals and Objectives	158
12.5.2 Methodology and Approach to Planning	158
12.6 Existing Environmental Condition	158
12.6.1 Introduction	158
12.6.2 Geo-morphology	159
12.6.3 Solid Waste and Garbage disposal	162
12.6.4 Waste Management System	162
12.6.5 Pollutions	162
12.6.5.1 Water	162
12.6.5.2 Air	163
12.6.5.3 Sound	163
12.6.5.4 Arsenic	163
12.6.6 Natural Calamities and Localized Hazards	164
12.6.6.1 Cyclone	164
12.6.6.2 River Erosion	164
12.6.6.3 Flood	164
12.6.6.4 Earth Quake	164
12.6.6.5 Water Logging	164
12.6.6.6 Fire Hazard	165
12.7 Plans for Environmental Management and Pollution Control	165
12.7.1 Proposals for Environmental Issues	165
12.7.1.1 Solid waste management Plan	165
12.7.1.2 Plan for Protecting Open Space, Wet-Land and Relevant Features	167
12.7.1.3 Proposals for Pollution Control	168
12.7.1.3.1 Industrial	168
12.7.1.3.2 Air/Water/Land/Sound	168
12.7.1.3.3 Other Pollution	171
12.7.2 Natural Calamities and Hazard Mitigation Proposals	171
12.7.2.1 Plan for Addressing Natural Calamities (Structural and non structural measures)	171
12.7.2.2 Plan for Addressing Hazards	172
12.8 Plan Implementation Strategies	175
12.8.1 Regulations to Implement the Environmental Management Plan	175
12.8.2 Implementation, Monitoring, Evaluation and Coordination of the Plan	176

Chapter 13: Plan for Urban Services.....	178
13.1 Water Supply.....	178
13.2 Solid Waste Management.....	179
13.3 Sanitation	180
13.4 Electricity and Gas	180
13.5 Telecommunication	180

PART C: WARD ACTION PLAN

Chapter 14: Ward Action Plan.....	182
14.1 Introduction.....	182
14.1.1 Background	182
14.1.2 Content and Form of Ward Action Plan	182
14.1.3 Linkage with Structure and Urban Area Plan.....	182
14.1.4 Approach & Methodology	183
14.2 Derivation of the Ward Action Plan	183
14.2.1 Revisiting Structure Plan and Urban Area Plan	183
14.2.2 Prioritization.....	184
14.2.3 Ward Wise Action Plan for Next Five Years	184
14.3 Proposals and Plans for Ward-01	186
14.3.1 Proposed Land Use Zoning	186
14.3.2 Road Network Development Plan	187
14.3.3 Drainage Development Plan	188
14.3.4 Urban Services Development Plan of Ward No-01.....	188
14.4 Proposals and Plans for Ward-02	191
14.4.1 Proposed Land Use Zoning	191
14.4.2 Road Network Development Plan	192
14.4.3 Drainage Development Plan	193
14.4.4 Urban Services Development Plan of Ward No-02.....	193
14.5 Proposals and Plans for Ward-03	196
14.5.1 Proposed Land Use Zoning	196
14.5.2 Road Network Development Plan	197
14.5.3 Drainage Development Plan	198
14.5.4 Urban Services Development Plan of Ward No-03.....	198
14.6 Proposals and Plans for Ward-04	201
14.6.1 Proposed Land Use Zoning	201
14.6.2 Road Network Development Plan	202
14.6.3 Drainage Development Plan	203
14.6.4 Urban Services Development Plan of Ward No-04.....	203
14.7 Proposals and Plans for Ward-05	207
14.7.1 Proposed Land Use Zoning	207
14.7.2 Road Network Development Plan	208
14.7.3 Drainage Development Plan	209
14.7.4 Urban Services Development Plan of Ward No-05.....	209
14.8 Proposals and Plans for Ward-06	213
14.8.1 Proposed Land Use Zoning	213
14.8.2 Road Network Development Plan	214
14.8.3 Drainage Development Plan	215
14.8.4 Urban Services Development Plan of Ward No-06.....	215
14.9 Proposals and Plans for Ward-07	219
14.9.1 Proposed Land Use Zoning	219
14.9.2 Road Network Development Plan	220
14.9.3 Drainage Development Plan	221
14.9.4 Urban Services Development Plan of Ward No-07.....	221
14.10 Proposals and Plans for Ward-08	224

14.10.1 Proposed Land Use Zoning	224
14.10.2 Road Network Development Plan	225
14.10.3 Drainage Development Plan	226
14.10.4 Urban Services Development Plan of Ward No-08.....	227
14.11 Proposals and Plans for Ward-09	230
14.11.1 Proposed Land Use Zoning	230
14.11.2 Road Network Development Plan	231
14.11.3 Drainage Development Plan	232
14.11.4 Urban Services Development Plan of Ward No-09.....	232
14.12 Implementation Guidelines.....	236
14.12.1 Tasks of Paurashava Authority	236
14.12.2 Institutional Strengthening.....	236
14.12.3 Role of Municipal Authority	236
14.12.4 Publicity and Circulation of the Plans and Documents	236
14.13 Concluding Remarks	236
Annexure	
Annexure-A: Land Use Permission	1
Annexure-B: Proposed Road Inventory	1
Annexure-C: Proposed Drain Inventory and Schedule of Major Facilities	1
Annexure-D: Schedule of Land Use (Waterbody) Planning Proposal	1
Annexure-E: Resoulution of Final Consultation Meeting	1
Annexure-F: Gazette of Bagatipara Paurashava	1
Appendix	
Appendix-1: Structure Plan Map of Bagatipara Paurashava	1
Appendix-2: Land Use Plan Map of Bagatipara Paurashava.....	1
Appendix-3: Transport Network Plan Map	1
Appendix-4: Drainage and Enviornmental Management Plan Map	1

List of Tables

Table 3.1: Population Distribution in Bagatipara Paurashava.....	15
Table 6-2: Population Projection with Density for Bagatipara Paurashava Up to 2031	49
Table 6-3: Population Projection with Density for Bagatipara Paurashava Up to 2031	50
Table 6-4: Existing Working Force for Bagatipara Paurashava	51
Table 7-1: Structure Plan Policy Zoning.....	53
Table 7-2: Policy for optimum use of urban land resources.....	59
Table: 7-3 Policy for new area development.....	59
Table 7-4:: Area for conservation and protection	60
Table 7.5 Policy for Population Sector	61
Table -7-6: Policy for Economic Development and Employment Generation	61
Table 7.7 Housing and Slum Improvement.....	62
Table 7.8 Social Amenities and Community Facilities	63
Table 7.9: Policy for Transport Sector.....	64
Table 7-10: Policy for Utility Services.....	64
Table 7.11: Policy for Natural Resources.....	65
Table 9-1: List of Mouza Maps of Bagatipara Paurashava	78
Table 10-1: Existing Land use Classification of Bagatipara Paurashava	80
Table 10-2: Estimation of Housing Land Requirement	82
Table 10-3: Estimation of Land Requirement for Commerce and Shopping	82
Table 10-4: Estimation of Land Requirement for Industries.....	83
Table 10.5: Estimation of Land Requirement for Education Facilities	83
Table 10-6: Estimation of Land Requirement for Health Facilities.....	84
Table 10-.7: Estimation of Land Requirement for Administration	84
Table 10.8: Estimation of Land Requirement for Community Facilities	85
Table 10.9 Estimation of Land Requirement for Open Space	85
Table 10.10 Estimation of Land Requirement for Utilities.....	86
Table 10.11 Estimation of Land Requirement for Transport and Communication.....	86
Table 10-12: Proposed Land Use Categories for Urban Area Plan of Bagatipara Paurashava	88
Table 10.13 New Development Proposals for Low Income Housing and Resettlement Area.....	90
Table 10.14 New Development Proposals for General Industrial Area	91
Table 10.15 New Development Proposals for Commercial Zone	93
Table 10.16 New Development Proposals for Mixed Use Zone	94
Table 10.17: New Land Proposals for Education and Research	95
Table 10.18: New Land Proposal for Open Space	96
Table 10.19 New Transportation Facilities.....	97
Table 10.20: New Land Use Proposals for Utility Services.....	98
Table 10.21 New Land Use Proposals for Health Services	99
Table 10.22 New Land Use Proposals for Community Facilities	100
Table 11.1 Sample Size and Location Number According to Surveys	106
Table 11.2: Road status in Bagatipara Paurashava	107
Table 11.3: Roadway Level-Of-Service (LOS) Ratings of Wikipedia.....	109
Table 11.4 Existing Level of Service (LOS) of major roads of Bagatipara Paurashava	109
Table 11.5 O-D matrix of surveyed trips of Bagatipara Paurashava	110
Table 11.6 :Trip Purpose according to Mode Use of Bagatipara Paurashava.....	111
Table 11.7: Width of some Major Roads in Bagatipara Paurashava	112
Table 11.8 Recommended Planning Standard of Bagatipara Paurashava	116
Table 11.9 Projection of Target Year Traffic Volume	118
Table 11.10 Level of Service of Different Major Roads and their Relative Proposals	118
Table 11-11: Road Network Plan in Bagatipara Paurashava	119
Table 11-12: Road Improvement Proposal in Bagatipara Paurashava	119
Table 11-13: List of Proposed New Roads in Bagatipara Paurashava.....	122
Table 11-14: Proposed Bus Terminal in Bagatipara Paurashava.....	123
Table 11-15: Proposed Truck Terminal in Bagatipara Paurashava	123
Table 11-16: Proposed Tempo/ Rickshaw Stand in Bagatipara Paurashava	124
Table 11.17 Traffic Control Facilities in Bagatipara Paurashava	125
Table 12.1 Storage Coefficients for flat land	134
Table-12-2 Modified Rational Method Runoff Coefficients	135
Table 12.3 Existing natural drainage network of Bagatipara Paurashava	141

Table 12.4 Type of drain in Bagatipara Paurashava.....	141
Table 12.5: Location, start and end of some drains in Bagatipara Paurashava	142
Table 12.6 Summary of Spot Level Data of Bagatipara Paurashava	142
Table 12.7 :Characteristics of Land Levels of Bagatipara Paurashava	142
Table 12.8: Land Use Category with Spot Heights (mPWD) in Bagatipara Paurashava	143
Table 12.9 Common Run – off coefficients for Different Types of Area	146
Table 12.10: Statistics of Proposal of New Drains	149
Table 12.11: Proposal of New Drains	149
Table 12.12 List of Construction Criteria and Locations	154
Table 12.13 Solid Waste Management Plan.....	165
Table 13-1: Solid Waste Management Plan.....	179
Table 14-1: Population Statistics for Ward-01.....	186
Table 14-2: Proposal of Roads for Ward-01	187
Table 14.3: Proposal of Drain for Ward-01	188
Table 14.4: Proposal for Other Facilities of Ward-01	188
Table 14.5 Population Statistics for Ward-02.....	191
Table 14.6 Proposal of Roads for Ward-02.....	192
Table 14.7 Proposal of Drain for Ward-02	193
Table 14.8 Proposal for Other Facilities of Ward-02.....	193
Table 14.9 Population Statistics for Ward-03.....	196
Table 14.10 Proposal of Roads for Ward-03.....	197
Table 14.11 Proposal of Drain for Ward-03	198
Table 14.12 Proposal for Other Facilities of Ward-03.....	198
Table 14.13 Population Statistics for Ward-04.....	201
Table 14.14 Proposal of Roads for Ward-04.....	202
Table 14.15 Proposal of Drains for Ward-04.....	203
Table 14.16 Proposal for Other Facilities of Ward-04.....	204
Table 14.16 Population Statistics for Ward-05.....	207
Table 14.18 Proposal of Roads for Ward-05.....	208
Table 14.19 Proposal of Drain for Ward-05	209
Table 14.20 Proposal for Other Facilities of Ward-05.....	210
Table 14.21 Proposal of Roads for Ward-06.....	213
Table 14.22 Proposal of Roads for Ward-06.....	214
Table 14.23 Proposal of Drain for Ward-06	215
Table 14.24 Proposal for Other Facilities of Ward-06.....	216
Table 14.25 Population Statistics for Ward-07.....	219
Table 14.26 Proposal of Roads for Ward-07.....	220
Table 14.27 Proposal of Drain for Ward-07	221
Table 14.28 Proposal for Other Facilities of Ward-07.....	221
Table 14.29 Population Statistics for Ward-08.....	224
Table 14.30 Proposal of Roads for Ward-08.....	225
Table 14.31 Proposal of Drain for Ward-08	226
Table 14.32 Proposal for Other Facilities of Ward-08.....	227
Table 14.33 Population Statistics for Ward-09.....	230
Table 14.34 Proposal of Roads for Ward-09.....	231
Table 14.35 Proposal of Drain for Ward-09	232
Table 14.36 Proposal for Other Facilities of Ward-09.....	232

List of Maps

Map 1.1: Bagatipara Paurashava within Bangladesh	3
Map 2-1: Bagatipara Paurashava within Natore District.....	10
Map 3-1: Communication Network of Rajshahi Region showing Connectivity with Bagatipara Paurashava.....	25
Map 10.1: Existing Land Use Map of Bagatipara Paurashava	81
Map 10.2: Land use Proposal for Bagatipara Paurashava	92
Map 11.1: Widths of some Major Roads in Bagatipara Paurashava	114
Map 11.2 Proposed Road map of Bagatipara Paurashava	121
Map 12.1: Contour Map of Bagatipara Paurashava.....	144
Map 12.2: Surface Analysis (IDW Method) of Bagatipara Paurashava	145
Map 12.3: Drainage Plan Map of Bagatipara Paurashava.....	152
Map 13.1: Proposed Basic Urban Services of Bagatipara Paurashava	181
Map 14.1: Ward Action Plan of Bagatipara Paurashava.....	185
Map 14.2: Landuse Plan Map of Ward-01	189
Map 14.3: Service and Drainage Plan Map of Ward-01	190
Map 14.4 Landuse Plan Map of Ward-02	194
Map 14.5 Service and Drainage Plan Map of Ward-02	195
Map 14.6 Landuse Plan Map of Ward-03	199
Map 14.7 Service and Drainage Plan Map of Ward-03	200
Map 14.8 Landuse Plan Map of Ward-04	205
Map 14.9 Service and Drainage Plan Map of Ward-04	206
Map 14.10 Landuse Plan Map of Ward-05	211
Map 14.11 Service and Drainage Plan Map of Ward-05	212
Map 14.12 Landuse Plan Map of Ward-06	217
Map 14.13 Service and Drainage Plan Map of Ward-06	218
Map 14.14 Landuse Plan Map of Ward-07	222
Map 14.15 Service and Drainage Plan Map of Ward-07	223
Map 14.16 Landuse Plan Map of Ward-08	228
Map 14.17 Service and Drainage Plan Map of Ward-08	229
Map 14.18 Landuse Plan Map of Ward-09	234
Map 14.19 Service and Drainage Plan Map of Ward-09	235

List of Figures

Fig 7.3: Proposed Peripheral Area in South East Corner of Bagatipara Paurashava	56
Fig 7.4: New Urban Area beside Paurashava Office and Core Area	57
Fig 7.5: Agriculture Land spread all over of the Paurashava	57
Fig 8.1: Scope of Work for Planning Division	69
Fig 11.1: Flow Chart of the Methodology	106
Fig 11.2: Bagatipara Bazar Moar Intersection Flow Diagram	108
Fig 12.1 A sketch showing plot and block drain	136
Fig 12.2 Bridge and culvert	137
Fig 12.3 A schematic view of Drainage sluice, pipe sluice and siphon on embankment which relieve drainage congestion.	137
Fig 12.4 Typical Earthen drain	138
Fig 12.5 A Typical Secondary Drain	138
Fig A Typical Tertiary Drain	139
Fig 12.6 A Typical Quaternary Drain	139
Fig: 12.6 Temperature characteristics of last 10 years in Bagatipara Paurashava	159
Fig: 12.7 Normal Maximum and Minimum Temperature Characteristics across the year in Bagatipara Paurashava	160
Fig: 12.8 Average Rainfall Characteristics across the year in Bagatipara Paurashava	160
Fig: 12.9 Rainfall Characteristics for last 10 years in Bagatipara Paurashava	161
Fig :12.10 Humidity characteristics of last 10 years in Bagatipara Paurashava	161
Fig: 12.11 Overview of the Solid Waste Management Plan	167
Fig 14.1: Flow Chart of Methodology	183

Acronyms

BM	Bench Mark
BTM	Bangladesh Transverse Mercator
CBD	Central Business District
CNG	Compressed Natural Gas
CS	Cadastral survey
DGPS	Differential Global Positioning System
DLRS	Directorate of Land Records and Survey
DPA	Demarcation of Planning Area
DPHE	Department of Public Health and Engineering
GCP	Ground Control Point
GIS	Geographic Information System
GPS	Global positioning system
K.P.H	kilometers Per Hour
K.M.	Kilometer
LGED	Local Government Engineering Department
MSL	Mean Sea Level
O-D	Origin and destination Survey
PCU	Passenger Car Unit
PWD	Public Works Department
RHD	Roads and Highway Department
RTK-GPS	Real Time Kinematics Global Positioning System
SOB	Survey of Bangladesh
TCP	Temporary Control Points
TIC	Tentative points)
TS	Total Station
UTIDP	Upazila Towns Infrastructure Development Project

LOCAL WORDS

Khal	Canal
Tempo	Human hauler
Bazar	Trade Center
Hat	Weekly an occasional Market
Paurashava	Municipality

Chapter 1: Introduction

General

Urbanization in Bangladesh is moving at a rapid pace. Between 1961 to 1981, the average urban growth rate was 8%. The present average growth rate is about 4.5%. According to the population census of 2001, the share of urban population was about 23.29% and at present it is approximately 25%. By the year 2015, the share of urban population will be about 37% of the national population. The importance of urban development is emphasized in terms of its role in the national economy. More than 60% of the national GDP is derived from the non-agricultural sectors that are mainly based in urban areas. Again, the most foreign exchange earning sectors, like, garment and knitwear enterprises are agglomerated in urban areas. These sectors earn over 70% of the foreign exchange. Remittance is also a major sector of foreign exchange earnings and a large share of the remittance goes into the purchase of urban land. Surplus remittance is invested in business and manufacturing located in urban areas. These phenomena indicate the increasing role of urban areas being played in the national economy. The expansion of urban economy leads to the growth of urban population and concomitant haphazard urban spatial growth without planning. The rapid urbanization is marked by the creation of Paurashavas, whose number at present stands at 322. Paurashavas are created not only to provide urban services to their citizens, but also to create a livable environment through development of planned and environmentally sound living space.

The present infrastructure provisions in the Paurashavas are in a precarious state. Drains are mostly clogged that cannot drain out water during heavy rains and natural drainage systems have either been filled up or occupied by land grabbers creating water logging during monsoon. Traffic in Paurashavas is increasing day by day with the increase in population and demand. But the sub-standard road network cannot keep pace with the growing demand for movement. As a result, congestion becomes a common problem. Road networks are not developed in planned and systematic way leaving room for traffic congestion that increases economic loss to the people due to travel delay. The land use development in the Paurashavas is unorganized and unplanned, which is a major source of environmental deterioration. Building Construction Rules are not effectively enforced in the Paurashavas mainly for want of a well formulated Master Plan and qualified planning professional.

Under the above circumstances, it is high time to think about solving the problems of the Paurashavas that might otherwise be emerged critically in the future. To overcome all likely problems to come in future, the Paurashavas should go for planned development through preparation and implementation of a Master Plan. The Master Plan can be prepared exercising the power conferred to them by the Local Government (Paurashava) Act, 2009. The Upazila Town Infrastructure Development Project (UTIDP) aims to prepare Master Plan for 223 Upazila level Paurashavas and Kuakata Tourism center under 12 packages for a period of next 20 years. The project has provisions for separate plans for land use control, drainage and environment, traffic and transportation management and improvement. The project also aims to prepare a Ward Action Plan (WAP) to ensure systematic execution of future infrastructure development projects. There is

PART A: STRUCTURE PLAN

also aim to prepare proposals to enhance Paurashava revenue so that it becomes more capable to meet its own capital needs.

Of the total 223 Paurashavas Bagatipara is one of 20 Paurashavas within Rajshahi Region under Package 09. The location of Bagatipara within Bangladesh is shown in **Map 1-1**.

***Fig 7-1:* Map 1.1: Bagatipara Paurashava within Bangladesh**

PART A: STRUCTURE PLAN

Thus the Master Plan of Bagatipara Paurashava suggests for the development of urban infrastructure, such as new roads and bridges/culverts, drainage facilities, street lights, markets, bus stands, solid waste management, sanitation, water supply, community facilities and other such infrastructure in order to equip the Paurashava to face future challenges of urbanization and economic regeneration. The Master Plan will initially focus on growth and development, social integration and environmental improvement following principles of sustainable development.

Philosophy of the Preparation of Master Plan

The philosophy behind preparation of Master Plan of the Upazila level Paurashava lies in the very motive of providing community welfare through a process of spatial organization, socio-economic rejuvenation, environmental improvement and provision of amenities to the present and future generations. The Master Plan aims for rational use of scarce land resources for concentrated development at urban scale following the principles of sustainable development.

Objectives of the Master Plan

As per the Terms of Reference (TOR), the objectives of the preparation of Master Plan of Bagatipara Paurashava are to:

- a) Find out development issues and potentials of the Bagatipara Paurashava and make a 20- year development vision for the Paurashava and prepare a Master Plan in line with the vision for the development;
- b) Plan for the people of Bagatipara Paurashava to develop and update provisions for better transport and communication network, housing, roads, markets, bus terminals, sanitation, water supply, drainage, solid waste management, electricity, education, leisure and such other infrastructure facilities for meeting the social and community needs of the poor and the disadvantaged groups for better quality of life;
- c) Prepare a multi-sector short and long term investment plan through participatory process for better living standards by identifying area based priority-drainage master plan, transportation and traffic management plan, other need specific plan as per requirement in accordance with the principle of sustainability;
- d) Provide controls for private sector development, with clarity and security in regard to future development;
- e) Provide guideline for development considering the opportunity and constrains of future development of the Upazila Town; and
- f) Prepare a 20-year Master Plan to be used as a tool to ensure and promote growth of the Bagatipara Paurashava in line with the guiding principles of the Master Plan and control any unplanned growth by any private and public organization.

Approach and Methodology

The UTIDP Project is aimed for substantial development of infrastructure and services for the Paurashava with optimum provision of opportunities for Paurashava dwellers and making scope for extending services to surrounding areas.

The current project is preparing a Master plan of the Paurashava, where the existing condition and different problems are identified, studied and analyzed and the probable solutions are to be sought to ameliorate the same. The study moves through a process of data collection-analysis and fixation of objectives for planning. The approach is based on field survey for data collection and collection of information from secondary sources. The data is presented through maps, text and tabular form. Then the survey report and maps are prepared and submitted. Analysis of collected data is carried out to identify the nature and extent of problems prevailing in the Paurashava in order to fix the objectives of the actions to be undertaken in the form of planning and the interim report prepared and submitted. Through the process, involvement of the stakeholders has been ensured to make the planning as much sustainable as possible. For this purpose, continuous formal and informal discussions and meetings have been carried out throughout the project period using participatory approach. The discussions serve two purposes, first, a sense of belongingness develops within the minds of the stakeholders, particularly among the citizens, about the master plan to be prepared, and secondly, identification of problems and finding their solutions become easier with the participation of stakeholders, as the local stakeholders are more knowledgeable about local problems and possible solutions of those problems.

After doing all these jobs thoroughly the Draft Master Plan had been done based on a prepared planning standard for Paurashava level town and formulating future strategies for the corresponding area. Again after final consultation with the stakeholders on the prepared plan the Final Master Plan has to be completed.

Scope of Work

The scope of work under this consultancy services covers all aspects related to the preparation of Master Plan, which includes Land Use Plan, Transportation and Traffic Management Plan, Drainage and Environmental Management Plan and Ward Action Plan for the proposed Paurashava. In order to prepare these plans, the activities contain but not limited to the following:

1. Visits have been made to the Paurashava at different stages of work of the preparation of Master Plan of Bagatipara Paurashava.
2. Feasibility for preparation of Master Plan has been submitted to the office of the PD, UTIDP.
3. An Inception Seminar has been organized at the Paurashava level to inform the Paurashava about the scope and Terms of Reference for the preparation of Master Plan. A thorough investigation has been made based on potential scope and opportunities available in the Paurashava to develop a 20 year development vision for it linking the ideas and view of the Paurashava people.

PART A: STRUCTURE PLAN

4. Determination of the study area and planning area has been done based on existing condition, demand of the Paurashava and potential scope for future development. A detailed survey has been conducted on the existing conditions of socio-economic, demographic, transportation and traffic, physical features, topographic, and land use of the Paurashava area following the approved format and data have been collected from primary and secondary sources. Analysis of such data and information has been carried out to find out the possible area of intervention to forecast future population of the Paurashava (15-20 years), vis-a-vis assess their requirement for different services, such as physical infrastructure facilities, employment generation, housing, right of way and land requirement for the existing and proposed roads, drains, playgrounds, recreation centers and other environmental and social infrastructure. The following major tasks have been accomplished:
 - a. Identification and investigation of the existing natural and man-made drains, natural river system, the extent and frequency of floods, area of planning intervention have been done. Other works include study of the contour and topographic maps produced by the relevant agencies and review of any previous drainage Master Plan available for the Paurashava.
 - b. A comprehensive (storm water) Drainage Master Plan for a plan period of 20 years has been prepared considering all relevant issues including discharge calculation, catchments areas, design of main and secondary drains along with their sizes, types and gradients and retention areas with preliminary cost estimates for the proposed drainage system.
 - c. Recommendations have been made on planning, institutional and legal mechanisms to ensure provision of adequate land for the establishment of proper rights of way for (storm water) drainage system in the Paurashava.
 - d. Collection and assessment of the essential data relating to existing transport Land Use Plan, relevant regional and national highway development plans, accident statistics, number and type of vehicles registered for each Paurashava have been made.
 - e. Assessment has been made on the requirements of critical data and data have been collected through reconnaissance and traffic surveys, which should estimate present traffic volume, forecast the future traffic growth, identification of travel patterns, areas of traffic conflicts and their underlying causes.
 - f. Study has been conducted on the viability of different solutions for traffic management and development of a practical short term traffic management plan has been accomplished, including one way systems, restricted access for large vehicles, improved signal system, traffic islands, roundabouts, pedestrian crossings, deceleration lanes for turning traffic, suitable turning radius, parking policies and separation of pedestrians and rickshaws etc.

PART A: STRUCTURE PLAN

- g. Assessment has been done on the non-pedestrian traffic movements that are dominated by cycle rickshaw. Special recommendations should be made as to how best to utilize this form of transport without causing unnecessary delays to other vehicles. Proposals should also consider pedestrians and their safety, with special attention for the children.
- h. Assessment has been made on the current land use with regard to road transportation, bus & truck stations, railway stations etc, and recommendations to be provided on actions to optimize this land use.
- i. Preparation of a Road Network Plan based on topographic and base Map prepared under the Project. Recommendation has been made on the road development standards, which serve as a guide for the long and short term implementation of road. Also Traffic and Transportation Management Plan and traffic enforcement measure have been suggested.
- j. Preparation of the Master Plan with all suitable intervention, supported by appropriate strategic policy, outline framework, institutional arrangement and possible source of fund for effective implementation of the plan.
- k. Preparation of a plan has been set out proposed Master Plan at 3-levels namely Structural Plan, Urban Area Plan and Ward Action Plan.
- l. At the first level, policies and strategies have been worked out for the preparation of a Structure Plan for each Paurashava under the package. The Master Plan has been prepared consisting of Structural Plan, Land Use Plan, Transportation and Traffic Management Plan, Drainage and Environmental Management Plan and Ward Action Plan.
- m. A total list of primary and secondary roads, drains and other social infrastructures for each Paurashava for a plan period of next 20 years has been made. Examining and classifying according to the existing condition, long, medium and short term plans have been proposed and estimated cost for improvement of drain and road alignment and other infrastructures have been prepared.
- n. In line with the proposed Master Plan, a Ward Action Plan has been proposed with list of priority schemes for the development of roads, drains, traffic management and other social infrastructures for implementation during the first five years of plan period.
- o. With the help of concerned Paurashava, at least 2 public consultation meetings or seminars have been organized, one for discussion on Interim Report and the other on draft Final Report on the proposed Master Plan. Beneficiary's point of view has been integrated in the plan with utmost careful consideration.
- p. Preparation and submission of Master Plan and Report with required standards as per the TOR.

Organization of the Master Plan Report

The Master Plan Report is organized in three major parts with an introduction at the beginning. The three major parts contain various components of work under the UTIDP of LGED. The three major parts of the Master Plan of Bagatipara Paurashava are as follows:

INTRODUCTION: It describes the ToR of the UTIDP, philosophy and objectives of the Master Plan, methodology and scope of the work and organization of the Master Plan Report.

PART – A: The Structure Plan sets the conceptual framework and strategies for planned development of the Paurashava based on its potentials for next 20 years up to 2031.

PART – B: Urban Area Plan includes i) Land Use Plan; ii) Transportation and Traffic Management Plan; iii) Drainage and Environmental Management Plan; and iv) Proposals for Urban Services.

PART – C: Ward Action Plan presents ward wise detailed proposals for implementation within first five years of the Master Plan period of 20 years.

Chapter 2: Introduction to Structure Plan

The Draft Master Plan Report is the fourth of the series of the reports to be submitted as per the ToR of the project “Upazila Town Infrastructure Development Project - Preparation of Bagatipara Paurashava Master Plan (Structure Plan, Urban Area Plan and Ward Action Plan)”. Part A of this report describes the Structure Plan of Bagatipara Paurashava and Chapter 2 describes the conceptual issues related to the preparation of Structure Plan for Bagatipara Paurashava.

Background of the Paurashava

As per the Local Government (Paurashava) Act 2009, the Paurashavas in Bangladesh are categorized mainly into A, B, and C classes based mainly on annual income of the Paurashava. There is also a separate category called “Special Class”, basically for industrial and commercial hubs of Narayanganj and Tongi within the Dhaka Metropolitan Development Area (DMDA).

Bagatipara came into existence as a Thana in 1906 and as an Upazila in 1984. It is the smallest Upazila of Natore district in respect of both area and population. It is learnt in the past that a group of people of Bagdi community came here from Assam and settled at the present place of the Upazila headquarters. In course of time Para (meaning cluster of households) was developed in the name of Bagatipara. The people of the community were very ferocious and keep them engaged in dacoity and robbery in the river areas. To maintain law and order situation there established a police station in 1906 and named it as Bagatipara after the name of Bagdi community. The Upazila occupies an area of 139.86 sq. km. It is located between 24°15' and 24°22' north latitudes and between 88°51' and 89°03' east longitudes. The Upazila is bounded on the north by Natore Sadar Upazila, on the east by Baraigram Upazila, on the south by Lalpur Upazila, and on the west by Charchat Upazila of Natore district. According to the population census 2001 the total population of the Upazila is 1, 18,794 of which 60,786 are males and 58,008 are females. The sex ratio of the Upazila is 105 as against 106 in 1991. The decadal population growth rate of the Upazila is 10.05% and annual compound growth rate is 0.96%. The location of Bagatipara within Natore District is shown in **Map 2-1**.

Bagatipara Paurashava was established in 2004. It consists of 9 wards and 11 mouzas namely Perabaria, Tunipara, Muradpur, Laxmanhati, Arazi Maria, Sonapatil, Machhimpur, Biharkol, Baraipara, Ghorlaj, Bagatipara and other adjoining urban area.

Vision of the Structure Plan

The vision of the plan is the creation of an urban livable environment, where people irrespective of their socio-economic, demographic and religious identities can live and enjoy today within affordable means without sacrificing interests of tomorrow. The implementation of Master Plan of the Paurashava will translate this vision into reality.

Map 2-1: Bagatipara Paurashava within Natore District

Objectives of the Structure Plan

To guide long term growth within the Structure Plan Area by means of demarcation of the future growth areas and indication of potential locations of major development areas includes: a) indication of important physical infrastructure; and b) setting out policy recommendations for future development. According to the Terms of Reference, the objectives of Bagatipara Paurashava Structure Plan are:

- Description of the Paurashava's administrative, economic, social, physical environmental growth, functional linkage and hierarchy in the national and regional context; catchments area; population; land use and urban services; agencies responsible for different sectoral activities, etc.
- Identification of urban growth area based on analysis of patterns and trends of development, and projection of population, land use and economic activities for next 20 years.
- Identification and description of physical and environmental problems of Bagatipara Paurashava.
- Discussion of relevant policies to analyze and find out potential scopes for the use in the present exercise and also find out constraints and weakness of the existing policy to suggest appropriate measures for the development and management of Bagatipara Paurashava.
- To provide land use development strategies.
- To provide strategies and policies for sectoral as well as socio-economic, infrastructural and environmental issues of development.
- To discuss about implementation issues including institutional capacity building and strengthening of Paurashava, resource mobilization etc.

Concepts, Content and Format of the Structure Plan**Concept**

Structure Plan is a kind of guide plan, or framework plan, or an indicative plan that is presented with maps and explanatory texts in a broader planning perspective than other components of Master Plan. Structure Plan indicates the broad magnitudes and directions of urban growth, including infrastructure networks, the placement of major facilities such as hospitals and upazila complex. A Structure Plan is not intended to specify detailed lot by lot land use or local road configurations and development proposals. Rather it identifies the areas where growth and change are such that more detailed local and action plans are needed. Structure Plan does not require excessive effort in gathering data and it is flexible and dynamic and can be changed to accommodate demanded changes. The present Structure Plan is an overall long term strategic plan for the Paurashava Shahar (Town), Bagatipara.

Structure Plan is the 1st component of the Master Plan package. The other two lower level components are Urban Area Plan and Ward Action Plan. Structure Plan lays down the framework

PART A: STRUCTURE PLAN

of the future plan including strategy and the sectoral policies. The Urban Area Plan and the Ward Action Plan detail out development proposals under the framework of Structure Plan. The extended area was selected in consultation with the Paurashava for possible extension of the Paurashava. But no development proposals are suggested for the extended part as existing Paurashava area is enough to accommodate population and services during Structure Plan period, that is, up to the year 2031.

Content and Format of the Structure Plan

The Structure Plan is an indicative plan that gives a brief on the future development of an area with policy guidelines. It is a long-term plan with flexibility in the sense that it sets down a broad framework for future development, but not the details. The format of a Structure Plan comprises written document and indicative major development locations presented in maps and diagrams as parts of the report. The written text analyses the issues that are not possible to be presented as diagrams, drawings and maps. Therefore, the written document is as important as the physical plan and diagrams and should be read in conjunction with each other.

Duration and Amendment of the Structure Plan

The Structure Plan is to remain valid for a period of 20 years from the time of its approval that is up to the year 2031. Structure Plan can contain two Urban Area Plan for the time period of 10 years each and four Ward Action Plan for the time period of 5 years each.

Structure Plan Area

The total area of Bagatipara Paurashava Structure Plan is 2245.62 acres (9.08 sq km) that include total area of Bagatipara Paurashava, and there is no extended area in the structure plan of Bagatipara Paurashava. All the 9 wards of the Paurashava are covered by Structure Plan area.

Chapter 3: Existing Development Status of Paurashava

This chapter of the report makes a review of the various issues related to existing growth trend of the Paurashava and unveils its problems. The existing scenario in development status concerning socio-economic, physical infrastructure and environment are presented in the following paragraphs.

Social Development

Development is a dynamic issue. Measurement of social development essentially requires time series data. Consultant collected recent data of the project area by means of sample survey (5% of total households) with no reference to previous situation. Population census reports are the only sources of information for Paurashava level data, but they cover only a selected number of issues that are not sufficient to make a qualitative judgment of social improvement. It makes a review of social development based on available population census data of 1991 and 2001 and presents the current situation using the sample socio-economic survey data. This social review indicates positive social development in Bagatipara Paurashava. As per household survey, present average household size of the Paurashava is 3.9. This indicates the success of family planning programme at Bagatipara Paurashava though the figure is still much higher than the national average (4.8%). Success is also achieved in education sector. Literacy rate was raised to 62.1% in 2011 from 58.60% in 2001. The employment situation is also slightly improved in this Paurashava.

Economic Development

Economic activity is the lifeblood of any urban centre. The higher is the economic activity, the higher will be the level of employment and consequent physical growth. So, before going for a development plan, it is necessary to assess the current level, constraint and prospects of economic activities of the Paurashava.

3.1.1 Economic Activities

The principal criterion to judge the economy of an urban centre is to learn about its main sources of employment. Besides, the number of productive enterprises and tertiary level activities are also the indicators of the pattern and level of economic activities in any area. It is revealed from the sample survey that most of the peoples are engaged in Agri/Forestry Livestock. A significant number of households are engaged in service, agriculture and business, Small business and Private Service. It has been seen that in Bagatipara Paurashava there is considerable amount of people employed in transportation. About 48% are engaged in agricultural sector. So a fair portion of people is engaged in agriculture for their livelihood. About 13.9% are engaged in small business. About 35% of people (age 10 to 59) found not working or looking for Work. So, the economic picture of the Paurashava is not very bright. Poverty haunts over one third of its population and activities in the service sector have not yet gained momentum.

PART A: STRUCTURE PLAN

Industry

Except some small scale processing units, there is virtually no manufacturing, as such, in the Paurashava. The town actually has no strong industrial base. There are a number of rice processing units and saw mills in the town that may grow in the future, and should choose suitable locations in the Master Plan.

Commerce

The commercial activities in the Paurashava are dominated by retail small business. The Bagatipara bazar located at Chowrasta is the largest bazar of the Paurashava. The retailers mostly collect their goods from this bazar, which is also the largest wholesale market.

Services

The household survey shows, 11.7% of the male adults are engaged in service of different kinds as employment. Among them, 5.1% works in different public sectors agencies, while 6.6% serve in private enterprises that include shops and other business enterprises.

Agriculture

Sample survey by the consultant reveals that about 20 percent of the income earners in the Paurashava are engaged in farming occupation. Besides about 28% are agro laborers living in the Paurashava (BBS, 2001). The farmers and farm laborers work in farm lands, both, within and outside the Paurashava. It is evident from land use survey of the Paurashava that about 73% of the Paurashava lands are still under agriculture.

Agro-based

As the Paurashava is mostly rural in nature at present, with effective agricultural extension services, the agricultural output can be increased many times to serve the agro-based industries in future. In this backdrop, the major challenge is to strike a balance between urbanization and maintenance of rural nature of the project area.

Informal Sector Economic Activities

Informal sector study was not a part of ToR, so the consultant did not conduct any formal study on the informal sector. It can be considered that the informal sector characteristics at upazila level Paurashava are same all over Bangladesh. It is more prominent, where the concentration of people takes place. Informal sector is a part and parcel of urban economy in developing countries. They have small capital and are usually self-employed. In Bagatipara, the concentration of informal businesses is found around the bazar area, transport terminal and stoppage areas and also near the Upazila Complex.

3.1.2 Existing Employment Pattern

The labor market is one of the most important mechanisms for transmitting the benefits of economic growth to different groups in society. Economic activity covers all market production and certain types of non-market production, including the processing of primary products for own

PART A: STRUCTURE PLAN

consumption, own-account construction and the production of fixed assets for own use. It excludes unpaid activities such as unpaid domestic activities and voluntary community services. The following table shows the main activity pattern of the local people of Bagatipara Paurashava.

As Bagatipara Paurashava established after 2001 so actual population data of Paurashava is not available. Data used above reflects the economic activity of urban area people in Bagatipara upazila.

From the BBS- 2001, it is revealed that the economically active age group of population (10 to 59 years age-group) 73.57 percent of the total population in the project area. Among the economically active age group of population, 33.97% are found engaged directly in Employment activities while 66.03% are found not engaged in employment activities. Not working population found about 33.63%, where as looking for work found 1.76% and 30.64% of population found engaged in house hold work. The major occupations found are farming, fishing, business and trading, services in government, non-government and private organizations, day-laboring in agriculture. From the Household Survey it is revealed that the Agricultural (farming) activities are the dominant occupation class in the town. The percentage of the people engaged in this occupation is about 60%, where there is no female participation. The next highest occupation class found is the small business and private service. Most of the households' earning members often adopt a secondary occupation which indicates that under-employment is very much prevalent in the project area. In the project area, most of the economically active population whose age is 10 years and above are involving in agriculture (farming), small business and transport sector.

Population

According to BBS 2011, the total population of Bagatipara Paurashava is 9975 and the density of population was 1098.57 persons/ sq.km with an annual growth rate of 2.34. At Present, Ward 05 is the most densely populated area. The density per sq.km is 1940 in this Ward, followed by 1517 in Ward no. 06 and 1236 for Ward no. 04.

Table 3.1: Population Distribution in Bagatipara Paurashava

WARD NO	Area (in sq. km)	Population 2001 (BBS)	Density (persons/ sq.km)	Population 2011	Density (persons/ sq.km)
WARD-1	1.26	796	632	1069	848
WARD-2	1.13	752	665	925	819
WARD-3	0.89	712	800	909	1021
WARD-4	1.05	994	947	1298	1236
WARD-5	0.55	769	1398	1067	1940
WARD-6	0.69	788	1142	1047	1517
WARD-7	1.24	1162	937	1432	1155
WARD-8	1.47	1268	863	1446	984
WARD-9	0.81	672	830	782	965
Total	9.08	7913	871	9975	1099

PART A: STRUCTURE PLAN**Sex Ratio**

The average sex ratio (males per 100 females) for the project area is 95: 100, slight lower than the national average (100:106).

Again, percentage of elderly (65+) male population is much higher than the percentage of elderly female population. In the total population, however, the male population outnumbers the female population. These are some interesting information that can be observed from sample household survey at Bagatipara Paurashava.

Marital Status

The percentage of married and unmarried population is almost equally distributed (as per the socio economic survey). A negligible percentage of population is widow or widower. There is no respond of divorce, which is a good social aspect for the Paurashava.

Religious Status

Religious composition of population has various implications for area planning and overall welfare of the population. Almost 93 percent people of the study area belong to the Muslim community followed by only 7 percent Hindu.

Education

The survey shows the Level of Education of respondents in Bagatipara Paurashava. From the field it is seen that about 28.47% respondents have education level of class I-V, 19.71% have education level of class VI-X, 10.22% have education level SSC, 4.38 % BSS. About 29.93% people are illiterate in Bagatipara Paurashava. According to the Census report 2011, a literacy rate in Bagatipara Paurashava is about 66% for males and 58% for females. However, from the socio-economic survey it is found that the literacy rate in Bagatipara Paurashava is about 70% which is higher than previous record. This indicates that over the last decade the literacy rate has increased to a great extent.

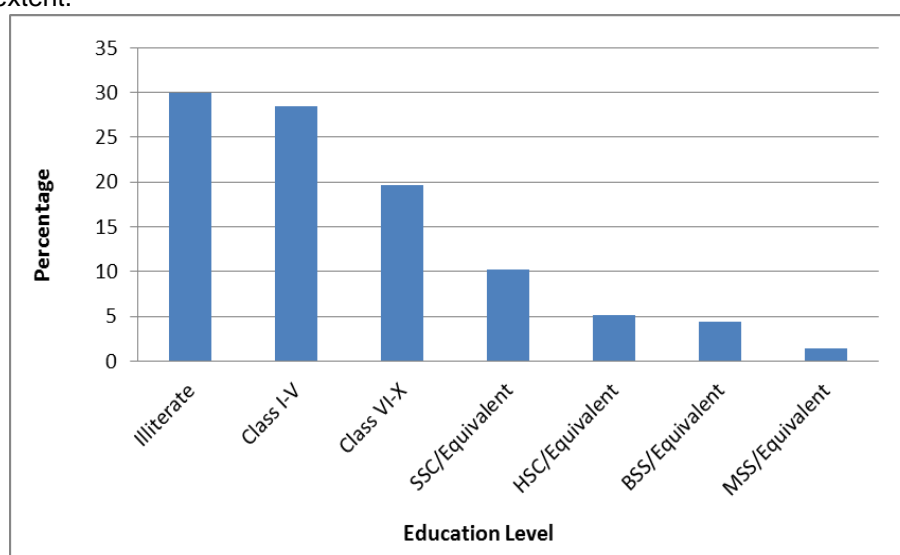

Fig 3-1: Percentage Distribution of Population at Bagatipara Paurashava, 6 Years or Above by Education Level

Monthly Income and Expenditure of the Household

It reveals that 18.2% households have expenditure level below 3001TK; 16.1% households have expenditure level between 5001 to 7000TK; and 13.1% households have expenditure more than 10000TK. From the income calculation it appears that the most of the people in this Paurashava are of middle income group. Income and expenditure level is given in **Fig 3-2**.

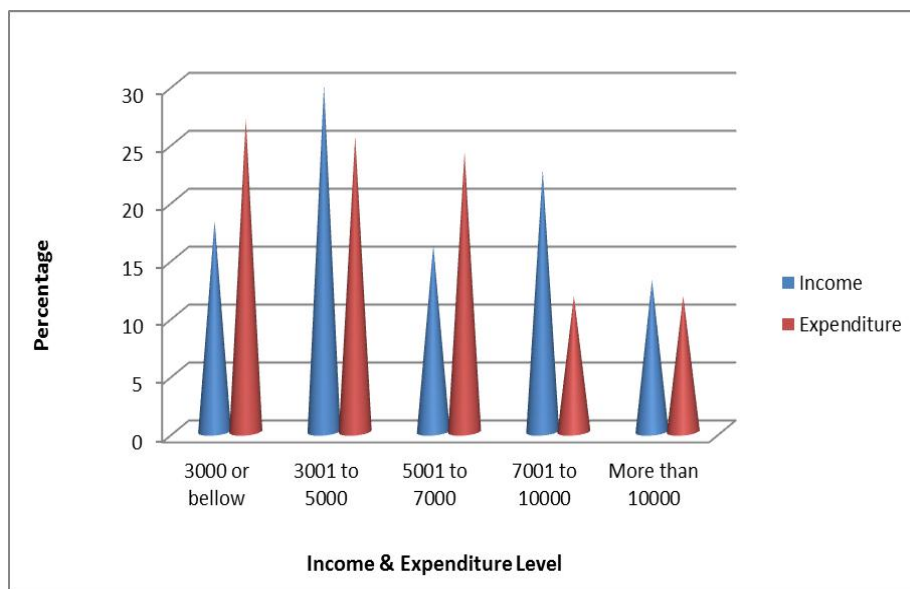

Fig 3-2: Percentage Distribution of the Household by Monthly Income and Expenditure at Bagatipara Paurashava

Of the other hand, only 27.0% households have expenditure level below 3001TK; 24.1% households have expenditure level between 5001 to 8000TK; and 11.7% households have expenditure more than 10000TK. From the expenditure calculation it appears that the most of the people in this Paurashava are of middle income group.

Migration pattern

In this Paurashava there is no significant migration scenario. Only a few people out of total sample have been found migrated in this Paurashava. And they migrated in this Paurashava due to river bank erosion.

Physical Infrastructure Development

Buildings and Structures

Bagatipara Paurashava has mainly grown following the major transport networks. Buildings and structures developed are based on road network system of the Paurashava. The highest percentage of structures is katcha (53.45%), followed by the semi- pucca structures 40.90%, and the rest 5% structures are pucca. It is revealed from the survey that 56.84 percent residential

PART A: STRUCTURE PLAN

structure of the area is katcha, 39.84% is semi-pucca and the remaining's pucca. Ward-no. 08 have the highest percentage of pucca houses and Ward no. 05 has the highest percentage of katcha structures.

In Bagatipara Paurashava it is found that, in case of Pucca structures, about 80.80% structures are single storied. In the ward No. 7, the dominant use is residential use. The following table depicts that there are only 294 structures that are used for commercial activity. Mixed use in various buildings has greater implication in planning. Mixed use is very desirable in the core and densely populated area. Because, if mixed uses are properly maintained, it can reduce travel distance encouraging short trip length. But in Bagatipara Paurashava the number of mixed uses structures is very low.

Transport and Communication

Bagatipara Paurashava does not have direct transport communications with the Dhaka. The people have to come first at Natore to come in Dhaka. However, the regional connectivity of the Paurashava is considerably good. It has good connection with the nearer districts and regional centers like Natore. The areas towards the Natore-Bagatipara road are predominantly rural with little commercial development along the road. Urbanization is taking place along this road and this road is experiencing rapid change with development of residential settings. Through this Paurashava there is only one thoroughfare which started from Natore and ended at Bonpara. In Bagatipara Paurashava there is about 50.85 Km road out of which 19.32 is Pucca and 24.15 km is Katcha. In this Paurashava there is 7.38 km semi-Pucca Road.

Within the Paurashava there exists rail station namely Malanchi Railway Station. This rail network passes through the Paurashava. The rail network Starts from Natore, Natore etc. and pass Bagatipara Paurashava then reach Iswardi, Pabna etc. People can go Khulna, Jaydebpur through Natore from this Paurashava. There is a commuter rail service available in Chaplain-Natore Network. In this Paurashava there is no Waterway.

Utility Services

The following paragraphs present the existing condition of utility services in the Paurashava.

Electricity

In Bagatipara Paurashava there is electricity connection. The survey finding shows that there are 354 electric poles within the Paurashava area. In Bagatipara Paurashava there is no electric substation. It is seen that in ward no 6 there is the highest number of electric pole and in ward no 9 there is the lowest number of electric pole in Bagatipara Paurashava. The people of the Paurashava complained that they face severe problem of load shedding.

Water Supply

In Bagatipara Paurashava, there are mainly one way of water supply facilities. This is tube-well water supply. In this Paurashava the source of water supply is tube-well. About all the people use

PART A: STRUCTURE PLAN

tube-well for their water source. It is seen that the piped water supply cover only a small portion in the ward 6.

Telecommunication

As a Paurashava, telephone network exists in Bagatipara Paurashava. According to survey, the Paurashava accommodates 6 telephone poles. It is seen that in ward no 5 & 6 there is highest number of electric.

Solid Waste Management

This Paurashava does not possess good solid waste management system. Only there is one vehicle for solid waste disposal. There are 03 sweeper, and one driver for solid waste collection. In this Paurashava there is no permanent place of dustbin. The Paurashava does not collect waste from household. Inadequate maintenance of human, domestic and market wastes, open and poor drainage system, water logging etc. create serious environmental degradation within the Paurashava area.

Gas Supply

The Paurashava has no gas supply facility at present.

Drains

It has been found that the entire drains of Bagatipara Paurashava are Pucca. The field survey indicates that there is moderate amount of drainage in Bagatipara Paurashava. In this Paurashava, there is 2.21km drain.

Environmental Issues

Surface water of ponds, canals and rivers at Bagatipara is observed to be fresh and free from salinity. Water Development Board has taken a project to protect the Paurashava from river erosion by constructing embankment. With the development of a planned drainage system some environmental problem will be minimized.

Paurashava authority has taken initiative to reduce surface water pollution. At present, 70% inhabitants of the Paurashava use sanitary latrine.

From the overall survey findings, it has been revealed that the inhabitants of the Paurashava do not face any severe environmental problem. The problems that exist here can be mitigated through proper planning of the Paurashava.

The urban environment of Bagatipara Paurashava includes both built and natural environment. Urbanization has some increased hazards on natural environment. Where the built environment overburdens the natural environment urban development cannot be sustainable. The urbanization is vital for country's economic growth. Urban centers concentrate services, infrastructure, labor, knowledge, entrepreneurship and markets. Cities and towns are key generators of economic activities. The urban economies are critically important in national economic growth and of

PART A: STRUCTURE PLAN

development goal. Urbanization is unavoidable. So in every phase of planning processes, all these environmental issues shall be evaluated and proper measure shall be taken to minimize the adverse environmental impacts on land pollution, water and air quality, biodiversity resources and marine resources by energy usage, transport network, waste management, slum improvement, disaster etc. The town of Bagatipara is no different from other towns of Bangladesh, but as disasters are concerned it is highly vulnerable to at least one disaster, earthquake, due to its location in a particular seismic zone. Geological explorations and extractions make the area More vulnerable to any other town of the country. So care should be taken in construction of buildings in the town. Buildings are needed extra care to make them earthquake resistance to reduce loss of life and property. Special building codes are needed to prepare particularly for this region.

Some areas of the Paurashava are subject to water logging. Some part of ward 4 & 6 and Bagatipara Bazaar area experience little drainage problem. Bagatipara Paurashava is not normally affected by flood from the adjacent rivers. But the Paurashava is almost regularly affected by the storm water during monsoon period due to the inability of the existing drainage system to cope up with the situation. The existing drains cannot discharge the huge volume of storm water efficiently to the defined out falls. Because of prevailing such situation, local flooding occurs in many places of the Paurashava.

Institutional Capacity

The implementation of the Master Plan will require strengthening of the capacity of the Paurashava Authority. Although the capacity building is going in different ways by the government, the institutional capacity building for implementing the Master Plan of the Paurashava has not yet been seriously considered. This will be an important task for the government to restructure the organogram and include the required technical staff with appropriate job description for addressing the issues of implementing the Master Plan.

Existing Manpower

According to Paurashava manual, there should have been 89 officials and staff engaged in a “B” class Paurashava to manage the engineering, administrative, health, family planning, and conservancy works within the Paurashava area. In the organogram, Mayor is the head of the institution. Chief Executive Officer coordinates the three major divisions. These divisions are Engineering (headed by Assistant Engineer), Administrative (headed by Secretary), and Conservancy, Health and Family Planning (headed by Health Officer). In this organogram, both full time and contractual officials are included.

Existing manpower scenario of Bagatipara Paurashava is not so good. There is acute shortage of manpower in each section of the Paurashava. The important posts lying vacant are the Posts of Executive Engineer, Chief Executive Officer and the Town Planner; though in the “B” class Paurashava there is no options for the post of Town planner. Though a standard ‘B’ class Paurashava comprises of 32 personnel in Engineering Department, but Bagatipara Paurashava has to depend on 5 personnel in Engineering Department. Again in the administrative section the Paurashava has to depend on only 6 personnel for the administrative works.

PART A: STRUCTURE PLAN

Paurashava Town Planning and Implementation Capacity of Master Plan

At present, the Paurashava has no town planning section or any appropriate manpower, especially Town planner to prepare or implement town plan. The existing capacity of the Paurashava is seriously inadequate to implement the Paurashava Master Plan. The Paurashava must strengthen its capacity to implement its Master Plan, when it is completed by employing requisite manpower.

Conservancy and Health Services

Conservancy service of Bagatipara Paurashava is also very poor. Paurashava has no fixed waste dumping land. The waste collection and dumping is operated in traditional way. Conservancy department of the Paurashava is not established yet. Staffs are recruited on contract basis to convey the work of conservancy service. There is no community based organization (CBO) for introducing house to house waste collection system in the Paurashava.

There is no Upazila Health Complex exists in the Paurashava area. People are supposed to go Bagatipara Upazila Health Complex for treatment.

Logistic Support/Equipment

According to the Paurashava manual, a “B” class Paurashava should get logistic support/equipment to continue the work properly. This includes one jeep, one road roller (5-7 ton), two trucks/tractors, two motor cycles, three bicycles (according to the needs of the Paurashava), one mixture machine, one type writer machine, one photocopier machine and one duplicating machine. Bagatipara Paurashava got almost all of these logistic supports from the government, except the jeep and truck/tractor. Additionally, they have one Computer and printer for official support.

Urban Growth Area

In the project area, urban development is taking place along both sides of the Bonpara-Natore road from south to north. Development pressure is high at the surrounding areas of Bagatipara Bazaar. This road is experiencing rapid change with development of residential settings.

The future growth potential of Bagatipara Paurashava is moderate. Recent trend in population increase indicates that high population density will not be a big problem in this Paurashava. However, it is obvious, and more likely that the growth of this Paurashava will follow natural increase and a little migration in population.

Analyzing the existing structure of the Paurashava and other growth factors it is expected that the future growth direction will occur in south-west direction, along Bonpara-Natore Road. Several factors will lead such future growth direction.

In the south-west direction, along the main road the area have more urban characteristics with more urban facilities compared to east-west part of the Paurashava, Middle part is more developed and have more urban and civic facilities compared to other part. In the Middle part of the

PART A: STRUCTURE PLAN

Paurashava there exists Upazila Headquarter; and other urban areas, which is much more developed than the existing Paurashava.

Another reason, why future growth direction will take place in south-west direction is that this direction experience more urban character with successive distance from this Paurashava compared to other direction and areas.

The main road which passes the Paurashava meets important urban areas like Bonpara and Natore in south-west direction. East and north part of the Paurashava is not much likely to physical expansion. Western part is not also not so to physical expansion because the existence of Boral river.

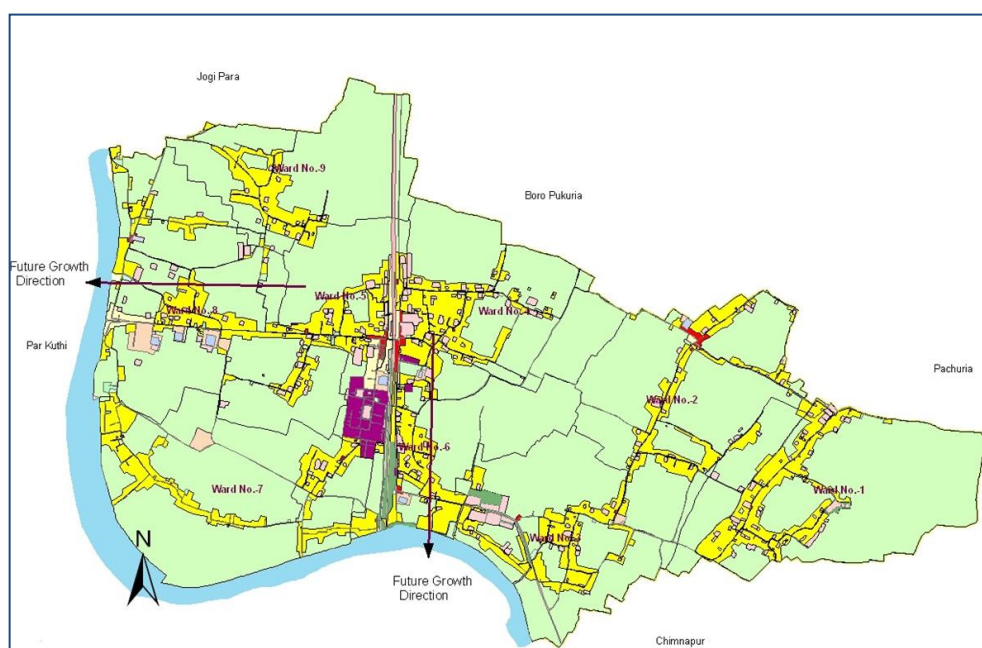

Fig 3-3: Future Growth Direction of Bagatipara Paurashava

Catchments Area

It is widely recognized that there is a strong interdependence of social, economic and environmental development between rural and urban areas. The cities and towns play an important role in rural development as markets for their goods and products, and also as the sites for food processing and other agricultural related activities, and as source of non-farm income, especially from wage labour. On the other hand, urban areas rely on rural areas for food production, labour, and raw materials for manufacturing and markets for their products. This linkage is stronger in small town like the Paurashavas, primarily due to their proximity to the surrounding rural hinterland. People of the catchment areas can access public service offices and hospitals in the towns with less difficulty than offices in cities, while schools and other facilities

PART A: STRUCTURE PLAN

serve a large number of the catchment area population, contributing significantly to rural development.

The adjacent Charghat and Tanore Upazilas have some influence over Bagatipara Paurashava. The favorable location has benefits Bagatipara in two ways: it allows people to come to Bagatipara to purchase goods and services, and it allows Bagatipara businesses, including wholesale businesses, to deliver goods and services to places outside the town. The Bagatipara Upazila HQ's provides govt. services for neighboring communities of the entire Upazila including the Paurashava area. The entire Upazila for given services by the Paurashava are the catchment area of Bagatipara Paurashava.

Transport and communication connectivity is an important factor for economic development of an area. Though Bagatipara is located at the far eastern corner of Natore and as well as Bangladesh, it has a good road communication network with Natore and nearby Upazila towns.. The regional transportation network is shown in **Map 3-1**.

Land Use and Urban Services

In the land use pattern of the Paurashava, 16 types of land uses are found. It is clearly evident from the table that agricultural land use (almost 74.03 %) dominates the Paurashava area, followed by residential (17.50 %), water bodies (More than 3.22%), road network and transport and communication (only 2.15%), and government services and educational land use occupy same percentage of land (0.87%). Bagatipara Paurashava has experienced major development along the river Baral.

Settlements are found particularly in the areas of higher elevation following linear pattern along side the roads and More specifically around the central bazar. The trend of settlement growth is greater in areas close to the main road. The core part of the Paurashava is the most built up part of the planning area. Apart from core area, in most of the other areas, residential developments have taken place as dispersed settlements on high lands. Dispersed settlements make provision of services difficult.

Paurashava Functional Linkage with the Regional and National Network

Any development initiative at the local level must relate to the national level plans in order to achieve cohesion and integrity with overall development of the country to attain the national development objectives.

The present system of national level planning hardly links the local level plans. The present system of allocation of resources in national development budget is a top down approach, which is highly influenced by political objectives. As a result, urban sector is not yet considered a priority sector and due to resource constraint, many problems of the Paurashavas remain unresolved. Therefore, it is important to establish a linkage between the local plans and the national development plan so that aspirations of the people can be realized. National development plans are prepared

PART A: STRUCTURE PLAN

considering the overall needs and aspirations of the country with respect to different sectors of development.

This necessitates for a bottom up approach of development planning and the budget allocation should be made according to the choice of the local governments who are accountable to the Paurashava people directly. Budget should be allocated according to the priority list of the projects prepared by the Paurashava that is supposed to reflect the needs of the Paurashava people as the list can be prepared by the counselors and the Mayor who are directly elected by the people.

The aim of the Structure Plan is to prepare a development plan for Bagatipara Paurashava with full participation of its stakeholders. In the process of planning, a large number of development projects have been identified in different sectors. Implementation of development projects will improve infrastructure and services and will create an environment for utilization of local resources. This will attract more investment in the locality to generate new employment. New employment will generate income for the poor people and shall improve the poverty situation, which is the main objective of PRSP. New jobs will also be created during implementation of various development projects of the Paurashava prepared under the master plan. New and improved road infrastructure will increase mobility vis-a-vis economic activities of the Paurashava that will help to address the problems of unemployment.

The current program of Paurashava Planning helps to address urban poverty through adequate steps taken up to accelerate urban infrastructure development based on the Bagatipara Paurashava plan. The new developments will induce new investments in trade and industry and lead to generation of more employment in the service, construction, transport and informal sectors. This will directly assist in reducing poverty. It will help absorb additional work force of rural areas as a result of natural growth of population. Agricultural sector has limitations in absorbing labor force.

Map: 3.1: Map 3-1: Communication Network of Rajshahi Region showing
Connectivity with Bagatipara Paurashava

Role of Agencies for Different Sectoral Activities

The successful implementation of Structure Plan depends upon the efficiency of the stakeholders and the degree of integration and coordination among them. Structure Plan of a town involves a complex affair having numerous stakeholders influencing the decision making process of development.

Care has been taken for all programmes and projects to be developed in a sound manner technically, socially, environmentally and institutionally with full participation of local communities. Due care has been taken so that there have no significant adverse internal or external environmental impacts. Sustainable urban development based on a continuous dialogue between the actors involved in urban development is needed to improve the urban environment. It is expected that after the completion and implementation of the Master Plan and as well as the mentioned projects and programmes of other organizations in Bagatipara, this small town will develop with its full potential.

Development Schemes Implemented by the GOs

The recent infrastructure development schemes implemented by the Government includes roads, road lights etc.

Bagatipara is an agriculture-based urban area and Upazila Agriculture Office has a significant influence on its agricultural sector. Central Government use subsidy for the betterment of the farmers. Local office distributes fertilizer to the poor farmers with 20 kg per head through the Paurashava. Some times, the agriculture office distributes 10 kg per head to balance between demand and allocation of fertilizer. Besides, agriculture office also arranges training workshops for the farmers on modern techniques of cultivation that increase production.

Upazila Fisheries and Livestock Office distribute fish fry and fertilizers for fish and vaccination of poultry and other livestock to the people free of cost. They also arrange training session to train the people. Upazila Parishad sometimes takes initiatives for afforestation and distribution of saplings.

Upazila Health Complex only implements a few activities like vaccination, training on child and mother health etc.

Electrification of Bagatipara is operated by Polli Biddutayan Board (Rural Electrification Board-REB) that has a Master Plan to avail 100% electrify in the whole Upazila including the Paurashava area. The Master Plan explains the basis of electrification to the residents and the commercial establishments on a priority.

DPHE recently conducted a survey in 14 villages among the 22 villages to know the arsenic contamination level of Bagatipara. It covers Paurashava and its surrounding areas. Main responsibility of DPHE within the Paurashava is to design water supply network, implement and

PART A: STRUCTURE PLAN

maintain the network. The authority has prepared water supply network for Bagatipara Paurashava, but failed to implement it.

Local Government and Engineering Department (LGED) has upcoming project of construction of road, culverts and box culverts within the Paurashava.

Development Schemes Implemented by the NGOs

There is no mentionable infrastructure development project undertaken by the NGO's in the Paurashava. Several NGOs are working in Bagatipara to develop socio-economic condition and to alleviate poverty of the local people providing infrastructure service and other facilities. Operationally important NGOs are Asroy, Human Right Organization, Bangladesh Warrior's Sanshad, BRAC and Social Work Centre.

Development Schemes Implemented by Private Sector

There are a few development works that have been implemented by private sector. Some commercial activities and private schools have been developed by private initiative.

Chapter 4: Critical Issues for Planning

Deficiency in infrastructure and services is one of the major critical problems of the Paurashavas in Bangladesh, and Bagatipara is no exception. The reasons for such deficiency may vary, but are mostly linked with the institutional capacity and resource potential of the Paurashavas. The institutional capacity of each similar category Paurashava in terms of manpower and other logistics at present can be same across the country, but their efficiency and performance in practice may vary for a variety of reasons.

Chapter 4 describes the critical issues for planning based on the existing conditions in respect of Socio-Economic and Demographic issues, Transport and Communication, Urban Utilities, Drainage and Environment, related other issues namely disaster, land use control, law and regulation etc. The weaknesses in the present development processes are also taken into consideration to identify the critical issues for planning at Bagatipara Paurashava.

Socio-Economic and Demographic Issues

Most of the Paurashavas in Bangladesh are basically urban centers with direct links to rural areas. There are significant differences in the standard of socio-economic well being and demographic characteristics of these small towns with large cities in the country. Most of these Paurashava towns have small population, not enough to sustain economic growth to render services and facilities for quality of life needed in an urban environment. As a result, qualities in socio-cultural and demographic matters suffer from inadequacies in their requirements of facilities and services of various kinds. Since Bagatipara Paurashava has all such problems and shortcomings, in the preparation of various components of the Master Plan, this aspect of reality in development has to be addressed for sustainable solutions.

Transportation and Communication

Transportation and communication network plays very important role in the growth pattern of both urban and rural settlements and their socio-economic and environmental development. Houses and other establishments always prefer road side lands to have easy access to different places and functions. The transportation and communication network at Bagatipara Paurashava is not yet planned and developed to serve a town. The Paurashava has a very low traffic volume to sustain high cost of development in this sector, particularly in areas of low population density and scattered settlements. However, without planning a transport network for the Paurashava area as a whole, a standard transport network and an efficient traffic management system for the future cannot be ensured. The nature of problems and deficiencies are identified below.

a. Unplanned and Narrow Road

Roads in the town are being developed without using any planning standard and network plan. As a result, narrow roads with tortuous pattern are common. Narrow roads and poor maintenance of roads are major problems for traffic movement in some parts of the Paurashava. New houses and other structures are cropping up along these sub-standard narrow roads. This is likely to poise

PART A: STRUCTURE PLAN

traffic movement problems in the future, when development becomes more intense and density of population increases. The existing narrow roads require widening and improvements of pavement. Some road segments within the Paurashava are built in an unplanned manner. These segments will require improvement as per future traffic volume and required space for turning lane in the intersections.

b. Traffic Congestion

A very level of vehicular traffic in the streets of the town at present does not pose a threat for congestion in the near future. However, occasional congestions are found to arise from non-motorized traffic at selected locations, where public assembly is profound, especially Bagatipara Bazar Chowrasta intersection. At present such congestions happen due to poor designing of the intersections. The slow moving rickshaws, on street parking and on street loading-unloading of goods are found to be the major sources of traffic congestion.

Manually operated rickshaw is a cozy and cheap traffic mode that can take passengers to their door steps. It is, therefore, a very popular mode that requires special planning attention in the design of transportation network and individual roads. Walking and cycling is encouraged in contemporary town planning practices to create healthy environment for all. Pedestrian safety should be an important element in the design of roads and other related infrastructure. These aspects require special attention in the Master Plan of Bagatipara Paurashava.

Reason for Congestion

- Lack of management is the prime reason for traffic congestion. There is a common tendency among the rickshaw pullers to disobey rules. They roam about the busy areas in search of passengers and park rickshaws at critical points leading to congestion.
- There is no proper and adequate space for parking auto-rickshaws and tempos. They are parked on the road. On road waiting for trips by these vehicles is also a source of congestion.
- Local buses often take passengers from wherever they find. In the same way, they disembark passengers according to their desires. These practices hamper smooth traffic movement.

c. Bus, Truck, and Tempo Terminal/Stand

Bagatipara has no formal bus and truck terminals and designated parking space for tempos and slow moving vehicles, such as rickshaws, van or cart. It has few bus stoppages along the main road. For the planned development of township in the future, these facilities are to be provided at suitable locations.

Urban Utilities

A key issue related to the sustainable development of planning area providing a minimum quality and standard of living, pertains to the availability of and accessibility to basic infrastructure facilities, viz. water, power, sewerage, drainage and solid waste management. The present state of infrastructure problems in the Paurashava may become a cause of crisis. At present, state of telecommunications and power scenario in Bagatipara Paurashava is not so good. There is no

PART A: STRUCTURE PLAN

water and gas supply system in this Paurashava. Thus critical need of advance action and arrangement is required for adequate provision of physical infrastructure.

Drainage and Environment

Majority of the population at Bagatipara Paurashava is deprived of drainage facility. Uncollected waste is washed out into the roadside drains and natural canals. Blockage of drains by solid waste reduces the carrying capacity of drains and natural canals and become a source of pollution. Paurashava has very limited resources to clean the drains. It has been observed that in some areas, domestic sewage conveys directly to the water channels. Water logging is a problem at some parts of Bagatipara Paurashava, causing water logging for 5-7 days each time a heavy rainfall occurs between June and November every year.

The sources of surface water pollution are domestic waste, unhealthy sanitation and extensive use of fertilizer in the agriculture. Condition of solid waste management at Bagatipara Paurashava is very poor. There are only 5 dustbins. One truck and two push carts are used to collect solid waste. Hospital waste is dumped to their own dustbin. Garbage of kitchen markets is dumped to nearby dustbins. The present conditions demand substantial improvement to ensure desirable environment.

Related Other Issues

Bagatipara Paurashava is located under Natore District. The Bagatipara Paurashava is important in the national context for some reasons. It is well connected by road and rail with all over the country via Natore Divisional headquarter. An east-west Barind connecting road links from Natore-Nawabganj highway with Tanore Upazila passes through Bagatipara Paurashava provides good access to the Upazila headquarter. The Boral, the Mohananda and the Atrai rivers are of hydrographical importance of the area. Many agricultural Products produced in this area are exported throughout the country. A significant number of garments worker live in this upazila and they contribute much More the national garments sector for a long period.

Disaster Issues

As Bagatipara is located along the tectonic plate boundary, the Paurashava is highly vulnerable to earthquake. Mitigation measures following building designs and construction rules are to be suggested in the Plan of the Paurashava town. In the flood of 2004, about 28 percent households were affected by flood at Bagatipara Paurashava. About 78.26 percent of these affected households lost crops. In the planning and designing of the drainage system, the aspect of flooding has to be considered seriously.

Land Use Control

A Land Use Plan of the town was prepared in 1987 by Urban Development Directorate (UDD), but it was never brought into practice due to lack of regulatory measure for implementation. Instead, discretionary decisions are used in case of land use decisions. The Land Use Plan at that time

PART A: STRUCTURE PLAN

was prepared for the Upazila Headquarters by UDD, but remained under the administrative control of the Ministry of LGRD & C. So conflict and lack of legal basis in implementation prevailed. In the present context of socio-economic demand and land use dynamics in the country, development of a Paurashava without a Master Plan cannot be imagined. The preparation of Master Plan is mandatory as per Local Government (Paurashava) Act 2009.

Laws and Regulations

Absence of adequate planning and development control is a problem in all urban areas of Bangladesh and Bagatipara is no exception. A number of legislative measures are there to help the administration of urban area, urban development and management. But all of these planning laws cannot be readily enforced and many of them are not adequate in regulating planned development. Due to lack of proper implementation and enforcement, many important laws are mostly not applied by the urban local governments. As a result, weakness in the implementation of planned development in the Paurashava remains to be a critical problem and has to be addressed.

A substantial portion of national resource is invested in building construction in both public and private sectors. In order to ensure optimum return of this investment and to achieve satisfactory performance of the buildings in terms of safety, serviceability, health, sanitation and general welfare of the people, building construction needs to be controlled and regulated. Legislative measure for such control has been provided in the East Bengal Building Construction Act, 1952 and from time to time, regulations have been promulgated by the government under the Section 18 of this Act. As per law, it is mandatory to get any structure approved from appropriate authority before construction. Permission for building construction in the Paurashava is administered by this authority within its jurisdiction. However, as elsewhere in the country, noncompliance to these rules is also observed here.

a. Weak Local Government

Though Paurashava is a democratically elected urban local government, its authority is limited to work as a local government. In most cases, prior government permission is required before taking any legal action against unscrupulous acts. Section- 66, Section-69 (1) and (2), Section- 72 (4), Section-32 (2) of the Local Government (Paurashava) Act, 2009 are few examples. This is one of the reasons that there has been a little progress in decentralization of governance at local level in Bangladesh.

b. Lack of Fund

Local bodies in this country are in constant shortage of funds as is the case in Bagatipara. The sources of the Paurashavas income are generally taxes, rates, fees and charges levied by it, and rents and profits accruing from individuals and institutions. The government grants, profits from investments, receipts accruing from the trusts placed with it, loans raised by it and proceeds from other services are the other sources of income for the Paurashava.

The lack of efficient manpower, poor assessment system, and weak legal enforcement for practicing an efficient revenue generation and collection system are the main reasons for the current weakness in the financial management. It is widely accepted that there are also corrupt

PART A: STRUCTURE PLAN

practices in our public institutions in delivering services, which require to be addressed through institutional and legal reforms.

c. Public Participation in Plan Making Process

The planning and development Acts of earlier times had contained a little scope for the authorities concerned to seek public opinion on their city/town plans prepared before they are sent to the government for final approval. Not having any scope for public participation is against the democratic norms of an elected urban local government like the Paurashava Authority. The authority must involve people by law in the planning and development process, and hear their views, needs and grievances to mitigate problems. This vital aspect should be incorporated in a stronger manner in the law through revision.

d. Coordination of Activities of Public Sector Development Agencies

There are a large number of public sector development agencies working in the town and surrounding areas, but there is lack of coordination among activities of these development agencies. Absence of coordination results wastage of resources and often brings misery to the people. This is commonly evident in our urban development works, for example, as one agency digs the streets for telecommunication network and repairs the streets, another agency starts digging for sewerage ducts. Effective coordination by law in this case is necessary for an integrated approach in development saving time and resources. There should be legal provisions for such coordination by the Paurashava Authority to ensure accountability of the agencies working for their respective jobs in the Paurashava area.

e. New Rules for Practicing Planning Standards

At present, there is no standard for infrastructure, services and facilities provided by the public sector. There is need to formulate standard rules for services and facilities and get incorporated in the Local Government (Paurashava) Act, 2009 to secure public interests. A standard has been set in the UTIDP for future land use proposals in the Master Plan of the Paurashava.

f. Betterment fee

Due to failure of execution of the powers of charging betterment fee, all the benefits of land value enhancement due to Paurashava development of infrastructure go to the adjacent landowners or the persons having interest therein. A proper execution of betterment fees will help increase in revenue earning of the Paurashava.

g. Penalty for Violation of Plan Provisions

The penalty for violation of plan provisions provided in the Ordinance (Section 49) is only Tk. 5000/- and for delay Tk.50/day, if violation continues further after notification. This is an extremely low rate of penalty, which should be revised for a substantial increase to prevent any violation effectively. The penalty provision should be more stringent to ensure enforcement of plan provisions.

Existing Problems and Weaknesses in the Development

The two major problems that currently exist in Bagatipara Paurashava include the following:

PART A: STRUCTURE PLAN

- a) The Paurashava town has a weak economic and revenue base that does not support improvement in the socio-economic well-being of the people. The Paurashava authority for lack of resources, fails to make required investments in the development of physical infrastructure to improve the quality of life of the people living in the town.
- b) The Paurashava has also no definite plan for the development of various physical infrastructures in a planned manner. With lack of resources, it also lacks in professionally skilled manpower to carry out development in a planned way.

Thus for making this Paurashava a viable urban center, attention should be paid toward cost-effective development of all of its required infrastructure in phases, with the help of professionally skilled manpower and utilizing the newly prepared Master Plan as an important tool for all sorts of development.

Chapter 5: Reviews of Policies, Laws and Regulations

Introduction

The urban planning and land use regulations per se are essential for municipal development. They impact on land market favorably or unfavorably and result in social benefits and costs depending on their nature and the specific contexts in which they are applied. Policies, regulations and processes that facilitate availability of land and its uses for planned development at affordable costs need to be continued and those lead to contrary results need to be eliminated or modified.

Review of Relevant National Policies

The various existing policies, regulations and laws of the country have direct and indirect effects on the preparation and implementation of Master Plans of the Paurashavas in the country. These are briefly reviewed in this chapter to examine their adherence with the Master Plans of the Paurashavas.

5.1.1 Directives of the Local Government (Paurashava) Act, 2009 for Preparing the Master Plan

The Paurashava Ordinances at different times since 1960's till the present time have iterated that a Paurashava as it gets established must prepare its Master Plan for planned development of the municipal town. So far, three ordinances have been made in the year 1967, 1977 and 2008, all suggesting for planned development. The Paurashava Ordinance 2008 was later modified and enacted as Local Government (Paurashava) Act, 2009 in the national Parliament on 6, October, 2009.

The Local Government (Paurashava) Act, 2009 made provision for having the Master Plan prepared by a Paurashava within five years of its inception. The Master Plan of a Paurashava town is aimed for ensuring planned development, and should include the following:

- Survey of history, detailed statistical information, public service activities and other mentioned subjects of the Paurashava;
- Development, extension and upgradation of any area within the Paurashava; and
- Control and regulation of development of any land, any building construction and renovation within the Paurashava.

Actions Suggested in the Act to Prepare Master Plan

The Local Government (Paurashava) Act, 2009 suggests for having qualified Town Planner in its Organogram of Manpower to undertake the job of preparing the Master Plan of the Paurashava. Until such qualified Town Planner is not available in the Paurashava, the Paurashava may require a competent national government authority to prepare such plan for the Paurashava. The Act also

PART A: STRUCTURE PLAN

makes it contingent to form a Town Planning Committee within the capacity of its manpower to execute the Master Plan of the Paurashava Town.

Bagatipara Paurashava has no Town Planner and Town Planning Committee at the moment. This makes the Paurashava dependent on having the Master Plan currently being prepared by LGED.

5.1.2 National Land Use Policy 2001

To safeguard the use of its land resources, particularly the valuable agricultural land of the country, the government in 2001 declared the National Land Use Policy. The policy proposed for the preparation of national land use plan, which is very much relevant to the current plan of the Paurashava.

The land use plan is to be based on the criteria of land productivity, land capability and land suitability, use and requirement of land by agriculture, forestry, industrialization, urbanization and housing. Following are the key issues of the national land use plan:

- Execution of coordinated land conservation programs aimed at prevention of desertification and weathering of land, conservation of land fertility, development and conservation of land.
- Prevention of destroying the landscape by earth cutting, excavation and removal of land.
- Formulation and effective execution of Land Use Plan in order to ensure planned use of land.
- Payment of compensation to those who will be affected by land weathering and land acquisition by the government.
- Monitoring, survey and research on desertification, land reclamation, prevention of weathering of land, conservation and development of land and watershed areas.

The policy emphasizes on the planned and the best use of land, and stressed on the most intensive use of this scarce resources of the country. The policy aims to introduce 'land use zoning' based on particular characteristics of land, prevent unplanned expansion of residential areas and control of indiscriminate growth of industrial and commercial activities. In absence of execution, the situation in land use and land management is severely being deteriorated.

5.1.3 National Housing Policy, 1993

The Government of Bangladesh formulated the first ever housing policy of the country in 1993. The priority of the government is to create affordable housing, which might be possible through controlling unplanned and haphazard housing area development. The policy is committed to encourage private developers in land and infrastructure development, and house construction. The policy also made commitment to provide government assistance on participatory housing infrastructure development involving the community, NGOs, CBOs, private developers and social welfare organizations.

PART A: STRUCTURE PLAN

The policy declares that in housing activities, the government will continue to remain as a facilitator in housing sector. The government intends to provide housing only to the poor and the rootless classes of the society. The policy makes commitments to encourage private organizations, NGOs and CBOs in housing development, income generation and environmental improvement under local planning. The preparation of Master Plan of the Paurashavas is, therefore, a step forward to address the various development issues including housing for mass people at local level.

5.1.4 Population Policy 2004

Prepared in 2004, the Population Policy of Bangladesh responds to the critical need to deal with the complex national population problem in a holistic way. It aims to build national consensus and synergy among institutions: public, private, civil society and NGOs about the problem.

The objectives of the National Population Policy are to improve the living standard of the people through making a desirable balance between population and development. The Policy proposals can broadly be divided into four sectors, human resources development, decentralization of population activities, participation of NGOs and private sector in population planning. The population policy aims to create a large skilled workforce, emphasizing on education and training strategies.

The policy calls for decentralization of population activities and ensure people's participation through decentralization of services and devolution of power to the local levels. The policy aims to prepare Action Plan through participation of local elites, opinion makers, representatives of poorer section of the society along with the local level government officials. With a view to give a holistic approach, the population policy calls for making the NGOs and private sector as important partners in population activities at various levels.

5.1.5 Transportation Policy 2004

Prepared in 2004, following are the policy objectives of Transport Policy:

- To provide a safe and dependable transport service for all.
- Removal of unnecessary control and formulation of laws and regulations conducive to providing services.
- Fare control and reduction of transport cost of goods for export.
- Determining the roles of the Government sector and the private sector.
- To maintain an economic and environmental balance.
- To ensure maximum utilization of Government funds.
- Expansion of the role of transport in the ever increasing economic activities.
- Growth of traffic commensurate with economic development.
- Introduction of an integrated transport system and provision of alternate transport systems.

PART A: STRUCTURE PLAN

The aim is to encourage greater private sector participation with national ownership of road and rail infrastructure. Lease of infrastructure may be allowed on long term basis. The Government is interested to establish a user role within its transport planning process. The Government intends to make arrangements to realize the cost of transport operation and road maintenance from road users through new fiscal policies and protect public interests. The Government will regulate tariffs for passenger and goods both in road and rail transport.

5.1.6 National Environment Policy 1992

Government declared an environmental policy in 1992 with a view to safeguard the national environment. The main objectives of the policy are:

- To promote natural balance and overall development by means of conservation and development of environment.
- To save the country from natural disaster.
- To identify and control all sources of pollution and degradation.
- To ensure environment friendly development in all sectors.
- To ensure sustainable, long term and environment friendly use of all national resources.
- To get involved with all international initiatives on environmental issues.

The comprehensive environmental policy covers as many as 15 sectors of development namely, agriculture, industry, health and health promotion, energy, water resources, flood control and irrigation, land, forest, wild life and biodiversity, fish and animal resources, food, coastal and maritime environment, transport and communication, housing and urbanization, population, education and public awareness, science, technology and research, legal framework, institutional structure. The consultant highlights only those sectors that have relevance to urban development and planning.

Industrial Sector

The following environmental measures are important:

- Potential polluting industries must incorporate control measures in its set up.
- All industries must conduct EIA and take pollution control measures.
- All industries in residential areas to be gradually shifted and new locations to be identified for planned industrial development.
- The industries producing pollutants should have their own system of pollution monitoring.
- Recycling of waste in order to reduce the volume of waste.
- Safeguard health of industrial workers.

Health Sector

The following environmental issues are important:

PART A: STRUCTURE PLAN

- Supply of safe drinking water in the Paurashava area and introduction of low cost healthy sanitation system.
- Control of pollution in all kinds of water bodies by municipal, industrial and toxic materials.
- Ban on carrying waste during day time and in open garbage trucks.
- Steps to be taken to protect public health and environment from all activities harmful for human health.
- Inclusion of environment in the academic syllabi.

Energy Sector

The following are some relevant policies:

- Large scale for introduction of improved cooker and wide dissemination of the technology to conserve energy and save environment.
- Promotion of biogas, solar energy, mini hydro electric unit and wind mill as sources of energy.
- Take up measures to reduce the amount of harmful elements in fuel including, sulfur in diesel and lead in petrol.
- Care has to be taken so that use and transformation of primary and commercial energy does not create any adverse impact on the environmental balance.
- Appropriate measures have to be taken during extraction and distribution of different natural resources like, oil, gas coal, peat so that they do not create any adverse impact on air, water, land, hydrological balance and the eco-system.
- Care has to be taken during giving fitness certificate to vehicles that emit black smoke. Mobile courts will have to be arranged to enforce the relevant legal provisions.

Transport and Communication Sector

The important aspects are:

- Care to be taken to make the road infrastructure development congenial to environment and the development of roads does not impede drainage of water.
- Appropriate measure to be taken so that the passengers and the transport do not endanger public health by indiscriminate throwing of solid waste and defecation.
- The rail, road and water transport must adopt measures to control emission of excessive black smoke.
- Creation of public awareness about the effect of pollution of river water.
- Control on water pollution to be ensured in inland river ports and dockyards.
- Encourage railway rolling stocks that generate less pollution.
- Forestation on both sides of railways and roads.

Population Sector

The important aspects are:

- Conduct study on the impact of population growth on environment and take appropriate measures to mitigate the problems of population growth.
- Prepare manpower utilization plan to make planned and effective use of human resources congenial to environment.
- Emphasize participation of women in environment conservation.
- Appropriate measures are needed to safeguard health of the poor and save them from the adverse effects of environmental degradation.

5.1.7 Industrial Policy 2005

The key aspects of the Industrial Policy 2005 are to:

- set up planned industries considering the real domestic demand, prospect of exporting goods abroad, and discouraging unplanned industries in the light of the past experience.
- accept private initiatives as the main driving force of economic development and uphold the government's facilitating role in creating a favourable atmosphere for private investments.
- take necessary initiatives to establish industries on state initiative in those sectors that are considered very important and essential, where private entrepreneurs are not forthcoming.
- cater to the needs of consumer satisfaction of the local products; measures to be undertaken to: produce quality products, diversify goods, and provide support for enhancing productivity using appropriate and advanced technology.
- provide inspiration for the speedy expansion of cottage industries and SMEs, and for further investment in these sectors so that new employment opportunities are generated, unemployment reduced and poverty alleviation programs made available.
- prioritize the expansion and development of agro-based and agricultural processing industries, and assist in the expansion of poultry, dairy and goat-sheep industry as agricultural industries.
- provide women entrepreneurs with all necessary assistance in establishing industries in various sectors.
- provide all necessary assistance for producing environment-friendly product with the objective to creating a pollution-free environment in the industrial sector.
- Enrich the industrial sector with the proper utilization of various natural and mineral resources.

5.1.8 National Tourism Policy 1992 and 2010

Recognizing the contribution of tourism to the socio-economic development of the country, the government framed the National Tourism Policy in 1992. The government in a gazette notification in May 2010 declared that the government may declare any potential site as a tourist area and if declared so, any development within the area will require formal permission from the government. The attractions of tourism can be varied, and the major policy thrusts for the sector are:

- To create interest in tourism among the people
- To preserve, protect, develop and maintain tourism resources
- To take steps for poverty-alleviation through creating employment
- To build a positive image of the area concerned
- To identify sectors for private capital investment
- To arrange entertainment and recreation
- To strengthen solidarity and integrity among the peoples

5.1.9 Agriculture Policy 1999

Agriculture Policy of Bangladesh was framed in 1999. A new policy is currently under preparation. The following are the important considerations in the 1999 Agriculture Policy.

The major issues dealt within the policy are, seed, fertilizer, irrigation, pest management, agricultural research, extension services, marketing of agro-products, land use, education and training, environment and agriculture, women and agriculture, coordination of various agencies engaged in agricultural development. Most of these issues are not relevant to the current Master Plan. The only relevant issue is the land use. So, review has been carried out on the land use only.

The Policy stresses on all possible steps to ensure optimum use of land. Its use has to be compatible with the overall goals of socio-economic services and utility provisions. The policy targeted to take the following steps to ensure planned utilization of land:

- Land zoning programme will be taken up by the Soil Resources Development Institute (SRDI) on a priority basis. Integrated approach of SRDI will be further strengthened for this purpose.
- To ensure maximum utilization of land, bottom up planning through people's participation will be started from the mouza or village level.
- Measures can be taken to stop fertile agricultural land being used for non-agricultural purposes, such as private construction, house building, brickfield, etc.
- Acquisition of land in excess of requirement for non-agricultural purposes will be discouraged.

PART A: STRUCTURE PLAN

About one percent of agricultural lands are being converted into non-agricultural use every year. In a country of constantly growing population, withdrawal of land from agriculture will affect food production. So it is necessary to safeguard farm land from conversion. But this vital issue has been partially addressed in the policy. It states only about fertile land and not agricultural in general.

Government has not framed any effective mechanism to discourage acquisition of land in excess of requirement for non-agricultural purpose. To protect agricultural land, immediate steps are necessary to delineate agricultural lands. This issue has not been covered in the policy. It has been found that large areas of agricultural lands are unnecessarily being included within Paurashava. Sometimes, it is about 70% of the total Paurashava area.

5.1.10 Urban Forest Policy 1994

Representing an amendment of the forest policy of 1979, current national forest policy was enacted in 1994 and officially announced on 31st May 1995. The policy was formulated to initiate a 20-year Forestry Master Plan (FMP). The plan provides a framework for optimizing the forestry sector's ability to stabilize environmental conditions and assist economic and social development. Three imperatives were identified: sustainability, efficiency and people's participation. Important objectives are:

- To afforest about 20% of the total area of the country by initiating various a forestation programmes in forest lands, fallow lands, lands not useful for agriculture, hinter lands and other possible areas to meet the basic needs of the present and future generations and to ensure greater contribution of the forestry sector to economic development;
- To enrich biodiversity in the existing degraded forests by conserving the remaining natural habitats of birds and animals.
- To strengthen agriculture by extending assistance to those sectors related with forest development, especially by conserving land and water resources
- To provide for and implement a forestation programmes on both public and private lands.

The policy statements which are most relevant to local participatory forestry are as follows:

- tree growing by communities, local groups or individual families on roadsides, windbreaks, canal/river banks and other public or marginal lands will be promoted through NGOs and relevant state agencies;
- Buffer zones attached to protected areas may be allocated for tree farming and agro-forestry on a long term lease basis;
- The State will provide technical assistance and financial support to promote all forms of homestead forestry;
- Cottage and small scale labor intensive industries, which contribute to the local economy and process wood and other forest based raw materials, will be promoted;
- The traditional rights of people living within and adjacent to designated forest areas will be maintained and their forest-related cultural values and religious beliefs will be respected.

5.1.11 National Plan for Disaster Management, 2008-15

National Plan for Disaster Management 2008-2015 is an outcome of the national and international commitments of the Government of Bangladesh (GoB) for addressing the disaster risks comprehensively. The plan is developed to reduce the vulnerability of the poor to the effects of natural, environmental and human induced hazards to a manageable and acceptable humanitarian level. The objectives of this Plan are to:

- Align the strategic direction of disaster management programs with national priorities and international commitments.
- Articulate the vision and goals for disaster management
- Outline the strategic direction and priorities to guide the design and implementation of disaster management policies and programs.
- Create a cohesive and well-coordinated programming framework incorporating government, non-government and private sector.
- Ensure that disaster management has a comprehensive and all-hazards focus comprising disaster risk reduction and emergency response.
- Illustrate to other ministries, NGOs, civil society and the private sector how their work can contribute to the achievements of the strategic goals and government vision on disaster management.

A holistic approach for disaster management has been emphasized to work together with all the stakeholders and build strategic, scientific and implementation partnerships with all the relevant government departments and agencies, other key non-government players including NGOs, academic and technical institutions, the private sector and the donors. The role of Government is mainly to ensure risk reduction and comprehensive disaster management.

5.1.12 National Plan of Action for Person's with Disabilities (PWDs) as well as Autism, 1995

In line with the Government policy the Department of Social Services under the Ministry of Social Welfare has an enthusiastic vision & mission to address the social issues relating to Person's with Disabilities (PWDs) as well as Autism. The National policy for the persons with disability, 1995 calls for social protection and ensured the rights of the vulnerable groups. In the recent time, dynamic and sustainable steps have been taken for the PWDs. The steps are:

- To establish separate ticket counters in railway station, bus terminals, river ports, steamer terminal, airport and airways office to facilitate easy availability of tickets for the PWDs.
- To maintain reserve seats in the bus, train and water transports for PWDs.
- To fill up 10 percent reserved quota for employment in government jobs by orphans and PWDs.
- To construct a ramp in all the government offices to facilitate easy movement of the PWDs.

PART A: STRUCTURE PLAN

- To withdraw the existing restrictions regarding appointment of PWDs in the Govt. class I & class II jobs, and arrange micro-credit for PWDs by all the Nationalized Commercial Banks (NCBs).

5.1.13 Review of Relevant Laws and Regulations**5.1.13.1 The Act (36 of 2000) for Conservation of Play field, Open space, Park and Natural Water Reservoir in Mega City, Divisional Town, District Town and Paurashavas of Bangladesh**

According to the section 5 of the Act, any land having such use as play field, park and natural reservoir cannot be changed or cannot be used for any other purpose(s). However, in absence of Paurashava Master Plan, the Act can not be properly applied. This emphasizes upon having Master Plan for each Paurashava.

In the existing provision of the Act, any person violating the Act may be liable to punishment up to 5 years of imprisonment or Tk. 50,000 fine or both. The Act makes a provision for appeal, however, and any land owner having any land with above mentioned use may apply to the appropriate authority to have permission to change the use. The authority shall convey the results of appeal within 60 days of the appeal.

5.1.13.2 Bangladesh National Building Code (BNBC) 1993

The Bangladesh National Building Code (BNBC) 1993 was formulated in 1993, but given legal status in 2008. The purpose of Bangladesh National Building Code (BNBC) is to establish minimum standards for design, construction, quality of materials, use and occupancy, location and maintenance of all buildings in order to safeguard within achievable limits, life, limb, health, property and public welfare. It aims to insure public safety, health, and general welfare in so far as they are affected by the construction, alteration, repair, removal, demolition, use or occupancy or buildings, structures of premises, through structural strength, stability, means of egress, safety from fire and other hazards, sanitation, light and ventilation. The BNBC suggests for conservation and restoration of historic buildings.

5.1.13.3 The Building Construction Act 1952

This Act was prepared in 1952 to prevent haphazard construction of buildings and excavation of tanks that are likely to interfere with the planning of certain areas in Bangladesh. The Act is usually exercised in areas under the urban local governments. The Act sets some conditions regarding construction of buildings in urban areas, where the Act will be in execution.

Preparation of Master Plan

The Act calls for preparation of a Master Plan of the urban area concerned before approval of building plan. The Master Plan shall show the future land use of the area through land use zoning.

PART A: STRUCTURE PLAN

The buildings will be approved according to the land use provisions of the zoning plan. Having a Master Plan prepared, a Paurashava has the scope of exercising the following provisions/actions:

Building Construction Rules

The Act in its Section 18 keeps provision for preparation of Building Construction (BC) rules to ensure healthy and environment friendly building development. The last BC Rules were prepared in 1996. However, due to special characteristics of building development in Dhaka city a separate set of BC Rules was prepared for Dhaka City in 2008 under the same Act.

Power to Removal of Construction (Section 3B)

The Act gives special power to plan approval authority to remove any building that did not follow the specified rules of the Act or take action against any building owner who constructs building violating the rules after approval of the building plan.

Restriction on Cutting of Hills (Section 3C)

The Act forbids cutting of any hill without prior permission of appropriate authority.

Removal of Unauthorized Building (Section 7)

The Act empowers the authority to remove any building that has been built violating the BC rules. On failure to do so, the authority itself shall dismantle it and the entire cost shall be recovered from the owner as public demand.

Appeal

The Act, however, keeps provision for appeal, if the owner finds himself aggrieved due to any action by the authority.

Observation on the Building Construction Act

For appropriate execution of the Act, there is necessity of having Master Plan for a Paurashava. At the moment, there is serious lack of monitoring of disobedience of rules by the builders. Once the Master Plan is made for a Paurashava Town, the Paurashava Authority will be able to follow the rules properly.

Applicability of the Acts, Regulations and Policies in the Paurashava Master Plan

The key aspects of the policies presented in this Chapter have both direct and indirect relationships with the preparation of Master Plan of Paurashava Town in general, and Bagatipara Paurashava in particular. The Local Government (Paurashava) Act, 2009, the Building Construction Act 1952, the BNBC, the Play field, Open space, Park and Natural Water Reservoir Conservation Act, 2000, Agriculture Policy etc. have serious stakes in the execution of Paurashava Master Plan. The other policies also have relevance in the preparation of Master Plan for an Urban Centre. As a result, the relevant aspects of the Acts, rules, and policies are mentioned in this chapter and are taken into consideration in the preparation of the Master Plan for the Paurashava. The key aspects that are most relevant with the preparation of Paurashava Master Plan are shown in **Table 5.1**.

PART A: STRUCTURE PLAN**Table 5-1: Important provisions of different Acts, Policies and Rules having relevance with the preparation of Paurashava Master Plan**

Act/Ordinance, Policies, Rules	Relevance with Paurashava Master Plan
Local Government (Paurashava) Act, 2009	Makes provision for having a Master Plan of the Paurashava Town. Provides legal basis for the preparation and implementation of Paurashava Master Plan. Suggests on the content and structure, and other relevant issues, such as provision for qualified Town Planner in the Paurashava staff.
National Land Use Policy 2001	Formulation and effective execution of Land Use Plan in order to ensure planned use of land. Suggests for afforestation, conservation and development of land maintaining landscape.
National Housing Policy, 1993	To create affordable housing through controlling unplanned and haphazard housing area development. To encourage private developers in land and infrastructure development, and house construction. Participatory housing infrastructure development involving the community, NGOs, CBOs, private developers and social welfare organizations.
Population Policy 2004	To improve the living standard of the people through a desirable balance between population and development. The proposals are divided into four sectors - human resources development, decentralization of population activities, participation of NGOs and private sector. The policy aims to create a large skilled workforce providing education and training.
Transportation Policy 2004	To provide a safe and dependable transport service for all. Removal of unnecessary control and formulation of laws and regulations conducive to providing services, determining the role of public and private sectors, maintaining an economic and environmental balance, maximum utilization of Government funds and introduction of an integrated transport system and provision of alternate transport systems.
National Environment Policy 1992	To promote natural balance and overall development by means of conservation and development of environment, save an area from natural disaster, identify and control all sources of pollution and degradation, ensure environment friendly development in all sectors, ensure sustainable, long term and environment friendly use of all national resources, and get involved with international initiatives on environmental issues.
Industrial Policy 2005	To set up planned industries considering the real domestic and export demand discouraging unplanned industries, provide necessary assistance for producing environment-friendly products with the objective of creating a pollution-free environment, and enrich the industrial sector with the proper utilization of various natural and mineral resources. To prioritize the expansion and development of agro-based and agricultural processing industries, and assist in the expansion of poultry, dairy and goat-sheep industry as agricultural industries; and provide women entrepreneurs with all necessary assistance in establishing such industries.

PART A: STRUCTURE PLAN

Act/Ordinance, Policies, Rules	Relevance with Paurashava Master Plan
National Tourism Policy 1992 and 2010	To create interest in tourism among the people, preserve, protect, develop and maintain tourism resources, take steps for poverty-alleviation through creating employment, build a positive image of the area concerned, arrange entertainment and recreation, identify sectors for private capital investment, and strengthen solidarity and integrity among the peoples.
Agriculture Policy 1999	To strengthen land zoning program, ensure maximum utilization of land through bottom up planning and people's participation, stop fertile agricultural land being used for non-agricultural purposes, and discourage acquisition of land in excess of requirement for non-agricultural purposes.
Urban Forest Policy 1994	To afforest about 20% of the total area of the country by initiating various afforestation programs in forest lands, fallow lands, lands not useful for agriculture, hinter lands and other possible areas to meet the basic needs of the present and future generations and to ensure greater contribution of the forestry sector to economic development; enrich biodiversity in the existing degraded forests by conserving the remaining natural habitats of birds and animals; To strengthen agriculture by extending assistance to those sectors related with forest development, especially by conserving land and water resources; and implement afforestation programs on both public and private lands.
National Plan for Disaster Management, 2008-15	To align the strategic direction of disaster management programs with national priorities and international commitments, articulate the vision and goals for disaster management, outline the strategic directions and priorities to guide the design and implementation of disaster management policies and programs, create a cohesive and well-coordinated programming framework incorporating government, non-government and private sector, and ensure that disaster management has a comprehensive and all-hazards focus comprising disaster risk reduction and emergency response.
National Plan of Action for Person's With Disabilities (PWDs) as well as Autism, 1995	To establish separate ticket counters in railway station, bus terminals, river ports, steamer terminal, airport and airways office to facilitate easy availability of tickets for the PWDs, fill up 10 percent reserved quota for employment in government jobs by orphans and PWDs, construct a ramp in all the government offices to facilitate easy movement of the PWDs, and withdraw the existing restrictions regarding appointment of PWDs in the Government Class I & class II jobs.
The Act (36 of 2000) for Conservation of Play field, Open space, Park and Natural Water Reservoir in Mega City, Divisional Town, District Town and Paurashavas of Bangladesh	To protect the existing use of land such use as play field, park and natural reservoir, and ensure punishment for conversion of such lands by any person/authority without proper permission from the appropriate authority..

PART A: STRUCTURE PLAN

Act/Ordinance, Policies, Rules	Relevance with Paurashava Master Plan
Bangladesh National Building Code (BNBC) 1993	To establish minimum standards for design, construction, quality of materials, use and occupancy, location and maintenance of all buildings in order to safeguard within achievable limits, life, limb, health, property and public welfare. It aims to insure public safety, health, and general welfare in so far as they are affected by the construction, alteration, repair, removal, demolition, use or occupancy or buildings, structures of premises, through structural strength, stability, means of egress, safety from fire and other hazards, sanitation, light and ventilation. The BNBC also suggests for conservation and restoration of historic buildings.
The Building Construction Act 1952	<p>The Act calls for preparation of a Master Plan of the urban area concerned before approval of building plan. The Master Plan shall show the future land use of the area through land use zoning. The buildings will be approved according to the land use provisions of the zoning plan.</p> <p>To ensure healthy and environment-friendly building development.</p> <p>To empower special power to remove any building that did not follow the specified rules of the Act.</p> <p>To take action against any building owner who constructs building violating the rules after approval of the building plan.</p> <p>To forbid cutting of any hill without prior permission of appropriate authority.</p> <p>To keep provision for appeal, if the owner finds himself aggrieved due to any action by the authority.</p>

Chapter 6: Projection of Future Growth by 2031

The future growth projection is helpful to draw mechanisms for improving and guiding long-term development strategies, identifying existing problems and future demand and making possible suggestions, to formulate viable projects for urban development and increase management capabilities of the concerned authority.

Projection of Population

It is a difficult task to collect detailed information of population for a recently declared Paurashava in Bangladesh. Perhaps no single factor is more important for planning than the size and composition of a region's population and the way it changes in the future. Estimation of future population for a specific period of a particular area is one of the most difficult tasks in the planning process. For Bangladesh, population projection is a very difficult task as the required data are not available for the particular area of a Paurashava and same is the case for Bagatipara.

The population figures collected from secondary sources, especially for the Paurashava were very much ambiguous. So for the final projection, several discussions were made with experts and BBS officials. Following the annual growth rate for the study area available from the 2001 Population Census, the projection up to the year 2031 with five years interval has been made.

The data found from several sources is arranged in different formats according to their requirement and analysis. So, comparison of data between different sources is very difficult. As a result, projection with various sources of information on population shows variable results in the calculation. Migration information is not available in population census by BBS as it only considers the natural growth rate. But actual population projection requires both natural growth rate and migration rate. For this unavailability of migration rate, population projection becomes very difficult.

By the formula population in any requisite year can be projected using the following equation which is also known as Geometric Progression Method of the following formula.

$$P_n = P_o (1+R/100)^n \text{-----(i)}$$

As projections are based on the assumption that the past trends will continue to operate in the future, population of current year (according to BBS, 2011) have been taken to estimate the future population. The existing population of Bagatipara Paurashava is 9975 in 2011 within an area of 2245.62 acres. With an annual growth rate of 2.34%, the forecasted population of Bagatipara Paurashava will be-

$$\begin{aligned} P_n &= P_o (1+R/100)^n \\ P_n &= 9975 (1+2.34/100)^{20} \\ P_n &= 15842 \end{aligned}$$

So, with an annual growth rate of 2.34%, the forecasted population of Bagatipara Paurashava will be 15842 in the year 2031. The gross density of the area will be 7 PPA (person per acre). Due to

PART A: STRUCTURE PLAN

the maximum concentration of residence in Ward no. 05, the density of population will also be higher (5 PPA) in this area. Table 6-1 shows ward wise population distribution of Bagatipara Paurashava based on growth rate.

Table 6-1: Population Projection with Density for Bagatipara Paurashava Up to 2031

Ward	Area (Acre)	Pop'01	PPA	Pop'11	PPA	Pop'16	PPA	Pop'21	PPA	Pop'26	PPA	Pop'31	PPA
1	312.31	796	3	1069	3	1200	4	1347	4	1512	5	1698	5
2	278.13	752	3	925	3	1038	4	1166	4	1309	5	1469	5
3	218.72	712	3	909	4	1020	5	1146	5	1286	6	1444	7
4	258.63	994	4	1298	5	1457	6	1636	6	1836	7	2061	8
5	137.05	769	6	1067	8	1198	9	1345	10	1510	11	1695	12
6	171	788	5	1047	6	1175	7	1319	8	1481	9	1663	10
7	307.2	1162	4	1432	5	1608	5	1805	6	2026	7	2274	7
8	362.78	1268	3	1446	4	1623	4	1822	5	2046	6	2297	6
9	199.79	672	3	782	4	878	4	986	5	1106	6	1242	6
Total	2245.62	7913	4	9975	4	11198	5	12571	6	14112	6	15842	7

Source: BBS, 2001. Estimation by the Consultant

Note: Annual Medium Growth rate for Population projection has been considered as 2.34%.

Table 6-2 shows the ward wise population growth of Bagatipara Paurashava up to 2031 at a High population growth rate consider as 2.84%.

Table 6-2: Population Projection with Density for Bagatipara Paurashava Up to 2031

Ward	Area (Acre)	Pop'01	PPA	Pop'11	PPA	Pop'16	PPA	Pop'21	PPA	Pop'26	PPA	Pop'31	PPA
1	312.31	796	3	1069	3	1230	4	1414	5	1627	5	1872	6
2	278.13	752	3	925	3	1064	4	1224	4	1408	5	1620	6
3	218.72	712	3	909	4	1046	5	1203	5	1384	6	1591	7
4	258.63	994	4	1298	5	1493	6	1717	7	1976	8	2273	9
5	137.05	769	6	1067	8	1227	9	1412	10	1624	12	1868	14
6	171	788	5	1047	6	1204	7	1385	8	1594	9	1833	11
7	307.2	1162	4	1432	5	1647	5	1895	6	2180	7	2507	8
8	362.78	1268	3	1446	4	1663	5	1913	5	2201	6	2532	7
9	199.79	672	3	782	4	900	5	1035	5	1190	6	1369	7
Total	2245.62	7913	4	9975	4	11474	5	13199	6	15183	7	17464	8

Source: BBS, 2001. Estimation by the Consultant

Note: High Growth rate for Population projection has been considered as 2.84%.

Table 6-3 shows the ward wise population growth of Bagatipara Paurashava up to 2031 at a low annual population growth rate consider as 1.84%.

PART A: STRUCTURE PLAN**Table 6-3: Population Projection with Density for Bagatipara Paurashava Up to 2031**

Ward	Area (Acre)	Pop'01	PPA	Pop'11	PPA	Pop'16	PPA	Pop'21	PPA	Pop'26	PPA	Pop'31	PPA
1	312.31	796	3	1069	3	1171	4	1283	4	1405	4	1539	5
2	278.13	752	3	925	3	1013	4	1110	4	1216	4	1332	5
3	218.72	712	3	909	4	996	5	1091	5	1195	5	1309	6
4	258.63	994	4	1298	5	1422	5	1558	6	1706	7	1869	7
5	137.05	769	6	1067	8	1169	9	1280	9	1403	10	1536	11
6	171	788	5	1047	6	1147	7	1256	7	1376	8	1508	9
7	307.2	1162	4	1432	5	1569	5	1718	6	1882	6	2062	7
8	362.78	1268	3	1446	4	1584	4	1735	5	1901	5	2082	6
9	199.79	672	3	782	4	857	4	938	5	1028	5	1126	6
Total	2245.62	7913	4	9975	4	10927	5	11970	5	13113	6	14364	6

Source: BBS, 2001. Estimation by the Consultant

Note: Low Growth rate for Population projection has been considered as 1.84%.

With an annual growth rate of 2.84% (assuming higher growth rate), the forecasted population of Bagatipara Paurashava will be 17464 in the year 2031. The gross density of the area will be 8 PPA (person per acre). Due to the maximum concentration of residence in Ward no. 05, the density of population will also be higher (14ppa) in this zone.

Again, with low growth rate of 1.84%, the forecasted population of Bagatipara Paurashava will be 14,364 in the year 2031. The gross density of the area will be 6 PPA (person per acre). Due to the maximum concentration of residence in Ward no. 05, the density of population will also be higher (11 PPA) in this zone.

Identification of Future Economic Opportunities

The contribution of the small towns to the economic development of their hinterlands depends largely on the urban development in these urban centers. Depending on transport, communication and storage facilities, this Paurashava can play a vital role in linking rural farmers to the urban market. For instance, development of road network between this small town and its rural hinterlands may greatly benefit rural farmers as it enables them to transfer their agro produces to bigger markets. The industrial development in the Paurashava will have significant impact on the demand for raw materials that are required for the industrial production. All sorts of production materials, like brick, wood, bamboo etc. are produced in the countryside, serving as supply centers for urban demand. To support urban industries and related activities, it requires adequate infrastructure, such as urban rural transfer routes, communication and information structures. Investments in these projects result in enhanced productivity in both urban and rural areas.

Table 6-4 shows the work force of Bagatipara Paurashava. From the BBS- 2001, it is revealed that the economically active age group of population (10 to 59 years age-group) 73.57 percent of the total population in the project area. Among the economically active age group of population, 33.97% are found engaged directly in Employment activities while 66.03% are found not engaged

PART A: STRUCTURE PLAN

in employment activities. Not working population found about 33.63%, where as looking for work found 1.76% and 30.64% of population found engaged in house hold work. The major occupations found are farming, fishing, business and trading, services in government, non-government and private organizations, day-laboring in agriculture. From the Household Survey it is revealed that the Agricultural (farming) activities are the dominant occupation class in the town. The percentage of the people engaged in this occupation is about 60%, where there is no female participation. The next highest occupation class found is the small business and private service. Most of the households' earning members often adopt a secondary occupation which indicates that under-employment is very much prevalent in the project area.

In the project area, most of the economically active population whose age is 10 years and above are involving in agriculture (farming), small business and transport sector.

Table 6-4: Existing Working Force for Bagatipara Paurashava

Total	Not Working	Looking for Work	House hold Work	Agriculture	Industry	Water, Electric & Gas	Construction	Transport	Hotels & Restaurant	Business	Service	Others
6012	2022	106	1842	995	9	0	53	91	8	294	44	548
%	33.63	1.76	30.64	16.55	0.15	0.00	0.88	1.51	0.13	4.89	0.73	9.12
Total	66.03%			33.97%								

Source: Community Series (Zila: Natore), Bangladesh Population Census-2001

However, it is extremely difficult to make any precise projection about future economy of this small urban center. Considering the present level of economic activities, no major change is anticipated in the local economy in the near future.

The town has good prospects to local economic upliftment provided appropriate government policies and initiatives are taken. People have money, but they will have to convert it into capital. The following suggestions may be considered.

First, training on entrepreneurship may be arranged for prospective young and educated entrepreneurs to encourage them to invest in manufacturing, in particular.

Second, local entrepreneurs may go for consumer goods production targeting local market.

Third, prospective investors may also explore possibilities of investment in agriculture sector for local as well as export market, particularly, in fisheries, poultry and horticulture.

As stated earlier agriculture is an important source of income mainly in Natore region. Remittance is the main source of income of 40 percent of the household of Bagatipara Paurashava (BBS, 2001 and household survey). They mainly invested on land, which is considered the safest investment, as the land value never falls. Without investment in basic industries, it is unlikely that

PART A: STRUCTURE PLAN

the local economy will experience a major boost in the near future. Both government and private initiatives will bring prospective up gradation of the economy through proper policy for utilization of the remitted money inflow. It is the high time to create some special incentive packages for their investment make a rewarding role in the economy of the country.

Projection of Land use

Projected land use is a critical component to a comprehensive plan. The forecast determines the amount of land needed to accommodate future growth, and includes the land required for residential, commercial and industrial uses. In some instances, a community may have enough vacant lands within its boundary to accommodate its forecasted population increases and land use demands. In other instances, there may be a need to consider land outside a community's boundaries to accommodate this increase. According to land use projection it is reveals that there is no land required for residential purpose in the year 2031. The Consultants estimates about 350.75 acres of land for residential uses with a net residential density of 45 people per acre. Including existing commercial activities, the total commercial land in 2031 has been fixed at 11.44 acres. Again need of educational land for projected population will be 20.83 acres and 7.05 acres of land for community facilities. A huge land (27.43 acres) will require for open space and recreational facilities covering play field, park, neighbourhood, park and stadium. The projection and demand on land requirements as per the planning standard approved by the PMO office of UTIDP project are discussed details in Chapter-10 and Section 10.1.2.

Chapter 7: Land use Zoning Policies and Development Strategies

This chapter sets land use policies and development strategies for planning area. It classifies the Structure Plan area into categories and also includes strategies for optimum use of urban land resources, plans for new area development and areas for conservation and protection.

7.1 Zone of Structure Plan Area

To guide long term growth within the Structure Plan Area by means of demarcation of the future growth areas and indication of potential locations of major development zones are broadly classified into seven categories. **Table 7-1** shows the Structure Plan area zones, its area and percentage coverage. Details of the description of structure planning zones are given in the following paragraphs. **Map 7-1** and **Appendix-1** shows the structure plan of Bagatipara Paurashava.

Table 7-1: Structure Plan Policy Zoning

Zoning	Description of the Zone	Area (acre)	%
Core Area	This area is also known as built-up area. This is defined as the area which has the highest concentration of services; it also has the highest population concentration and density. It will absorb most population growth during the	77.23	3.44
Fringe Area	This zone is developing areas which will take further decades to reach the population densities of the urban core area. Low initial densities in these areas do not justify supply of a full range of services as they will initially be underused. However, it is essential that planning and reservation of rights of way, at least for primary networks, be undertaken soon to enable provision when justified by increased density levels and allowed by	73.99	3.02
Peripheral Area	This is the zone where a slow trend of urbanization is continuing in unplanned manner. The area identified in the Structure Plan as the likely choice for new urban development beyond the core area. Ideally, it might be reasonable to provide primary infrastructure networks in this area to foster development and encouraged to enable a more rapid urbanization in	245.66	10.53
New Urban Area	This zone will be the required additional area for future planned urban development as per population projection. New facilities and services like road, drains, footpath, waste transfer station and other civic services will be provided. This area is proposed to grow within 2031.	112.54	4.94
Agriculture	Agricultural land (also agricultural area) denotes the land suitable for agricultural production, both crops and livestock. It is one of the main resources in agriculture. The land under annual crops, such as cereals, other technical crops, potatoes, vegetables, and melons; also includes land left temporarily fallow; land under permanent crops (e.g. fruit plantations);	1503.67	67.61
Water body	Water body containing an area equals to or more than 0.25 acres excluding those of khal, irrigation canal and river will be treated as this category.	233.33	3.01
Major Circulation	Major circulation contains major road network and railways linkage with regional and national settings.	167.48	7.45
Total		2247.14	100.00

Structure Plan Map of Bagatipara Paurashava

7.1.1 Core Area

Total 77.23 acres of land, which covers 3.44% of Structure Plan area, is declared as Core Area (**Map 7-1** and **Fig 7-1**). It is located within Ward nos. 4, 5, and 6. It includes the highest concentration of services area for an example, schools, post office, police box, Bagatipara Bazar area etc. and it has the highest potentiality of development. Because the town developed based on the Bagatipara Bazar, which is located at the centre of the Paurashava, there are differences in levels of provision, particularly between the formally developed and planned areas and the majority of unplanned areas. Levels of provision should be maintained in the planned areas. Since these areas are forecasted to show density increase and increased demand and therefore will require regular upgrading. The main thrust to improve services should be in the unplanned zones, particularly where the deficiencies already are great and quality of life will sharply decline when the services also have to cater for the additional population.

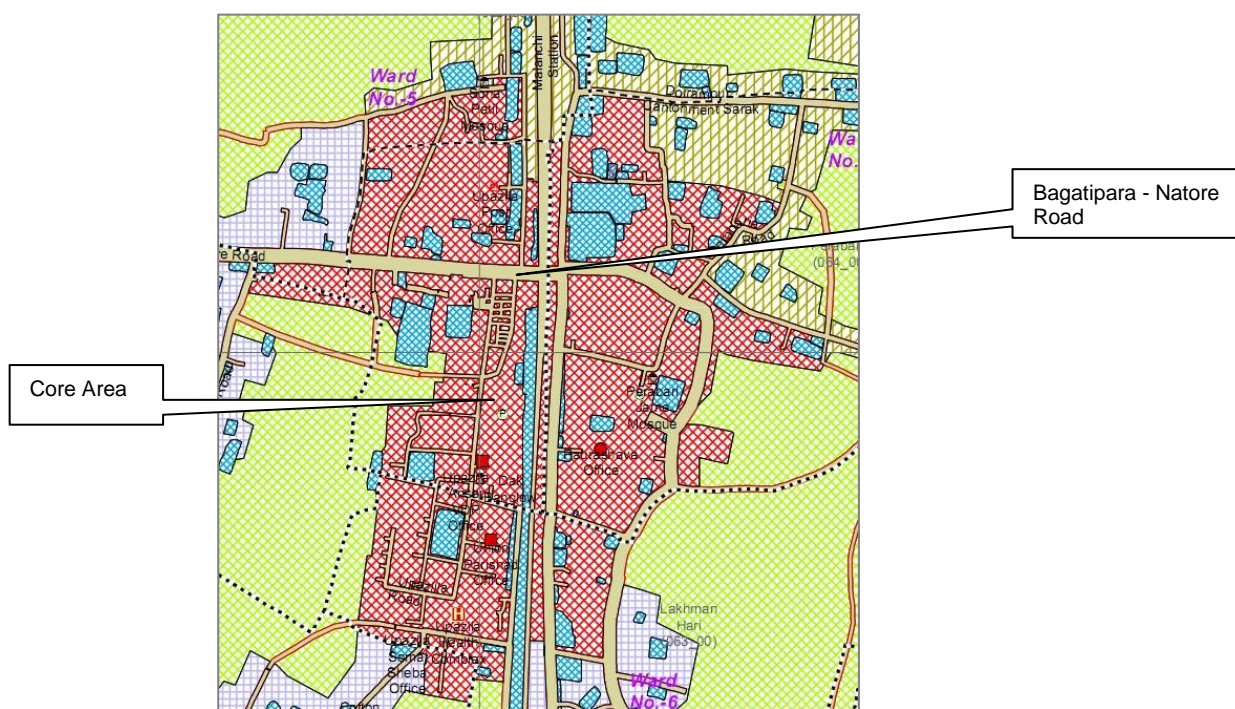

Fig 7.1: Core Area of Bagatipara Paurashava

7.1.2 Fringe Area

A total of 73.99 acres of land covering only 3.02% of Structure Plan area is declared as Fringe Area (**Map 7-1** and **Fig 7-2**). Maximum fringe area of proposed structure plan is located south east corner of Core area. It covers large portion area of Ward nos. 8 and 5. This area mainly proposed, where a slow trend of urbanization is continuing in unplanned manner. The area is identified in the Structure Plan as the likely choice for new urban development beyond the core area. Ideally, it might be reasonable to provide primary infrastructure networks in this area to foster development encouraging a more rapid urbanization in a planned way.

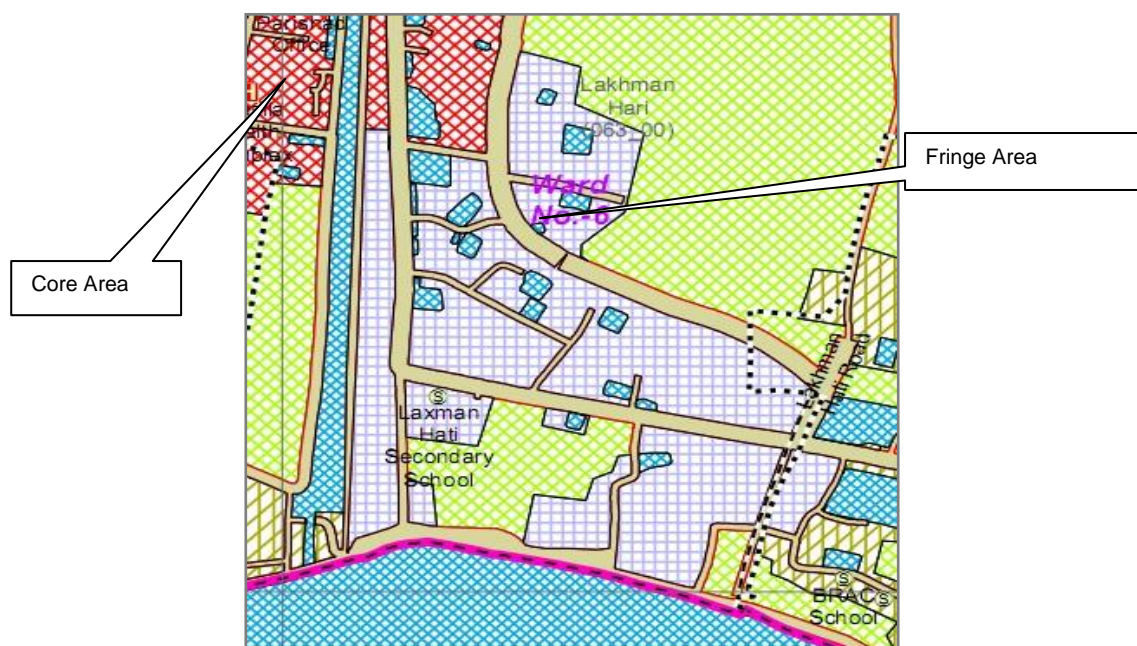

Fig 7.2: Fringe Area of Bagatipara Paurashava

7.1.3 Peripheral Area

A total of 245.66 acres of area, which covers 10.53 % of Structure Plan area, is declared as Urban Peripheral Area (**Map 7-1** and **Fig 7-3**). Maximum peripheral area is in Ward nos. 01, 02, 03, 08, 04 and 09 of the Paurashava. This zone is developing areas that will take a longer time to reach the population densities of the urban core area. Low initial densities in these areas do not justify supply of a full range of services as they will initially be underused. However, it is essential that planning and reservation of rights of way, at least for primary networks, be undertaken soon to enable provision when justified by increased density levels and allowed by resources.



Fig 7.3: Proposed Peripheral Area in South East Corner of Bagatipara Paurashava

7.1.4 New Urban Area

Total 112.54 acres of land covering 4.94 % of Structure Plan area is declared as New Urban Area (**Map 7-1** and **Fig 7-4**). New urban area mainly located within Ward nos. 02, and 8. All these wards has partially involved with new urban area. It is assumed that town will be developed based on established as trade center which is mostly depends on successfully custom ghat and establish trading relation with others. So most of the new urban lands in Ward nos. 02 and 8 will be use to meet the extra pressure of development trend for this for this reason. A large portion of Land in Ward no. 09 will be used to establish industry and rest of the land will be use to future planned urban development as per population projection.

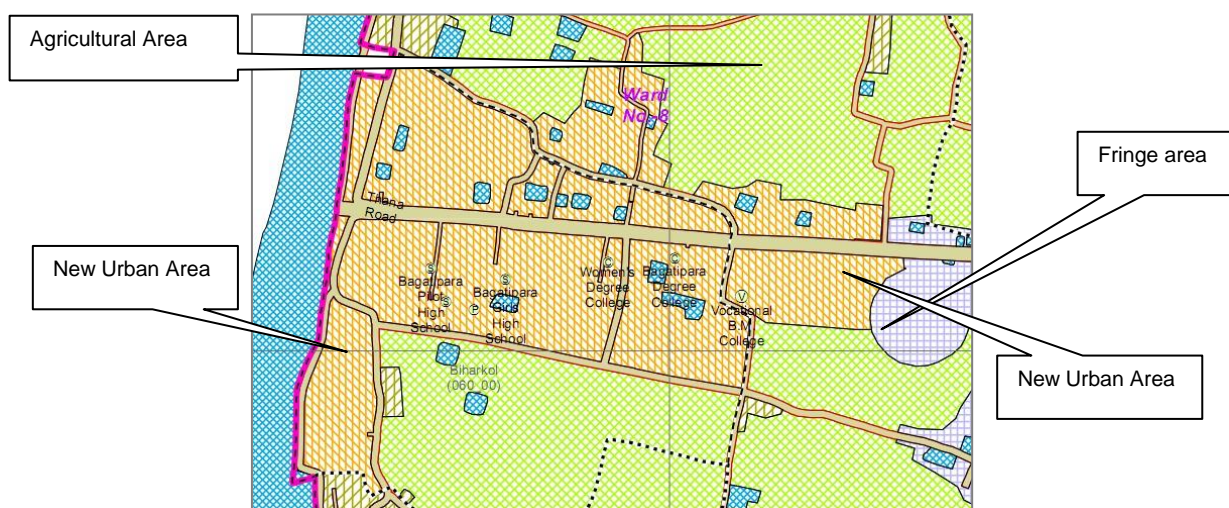

Fig 7.4: New Urban Area beside Paurashava Office and Core Area

7.1.5 Agriculture

Total 1503.67 acres of land covering 67.61% of Structure Plan area is declared as Agriculture Area (**Map 7-1** and **Fig 7-5**). Agriculture Area is quite spread all over the Paurashava.



Fig 7.5: Agriculture Land spread all over of the Paurashava

7.1.6 Water body/Retention Area

Total 233.33 acres area, which covers 3.01 % of Structure Plan area, is declared as water body (**Map 7-1**). It includes pond, ditch and all the canals and river within the Paurashava. More detail information is provided in drainage and environmental plan.

7.1.7 Major Circulation Network

It contains major road network with Natore and other neighbor urban center and also included the major road way network required for maintaining existing internal communication. Total 167.48 acres land which cover 7.45% of total structure plan area. **Map 7-1** shows major circulation network.

7.1.8 Optimum use of Urban Land Resources

With a limited land mass, Bangladesh is the most densely populated country in the world. The land area of the country remains static amid continuously increasing population. Such a situation calls for strict regulation to utilize its scarce land resources for non-agricultural purposes. Increase in urban population means more demand for houses, roads, schools, hospitals, factories, bazars, shops, business centres, offices, other service facilities etc. Providing all these facilities require land and that is at the cost of valuable agricultural land, as the country has hardly any fallow land to accommodate all these land uses. Bagatipara Paurashava is surrounded by valuable fertile agricultural land. Any urban expansion will cost net deduction of agricultural land that will consequently affect local food and cash crop production. Practice of thriftiness on land utilization is, therefore, essentially needed in plans and development proposals. Such practice should start through adoption of conservative and rational standards of space use and their proper application in planning, designing and development. **Table 7-2** shows the optimum use of urban land resources.

PART A: STRUCTURE PLAN**Table 7-2: Policy for optimum use of urban land resources**

Policy	Justification	Means of Implementation	Implementing Agency
<p>Policy UA/1: Optimization of Available Land Resources</p> <p>Growth within the established urban area is not compact in Bagatipara. There are still large amount of land lying vacant amid all categories of land uses within the Paurashava area and beyond. Infilling of these lands should be promoted and encouraged to optimize use of land.</p>	<p>Keeping large land areas vacant within the existing built up area, extension of physical boundary of the town is not logical. Such a tendency might cause valuable agricultural land out of use. There is a need to economize the use of land, which is a scarce resource against an expanding population in the country.</p>	<p>Control: Imposition of tax on the land remaining vacant for a long time can be tried to discourage speculation on the land use practices. Measures should be adopted to minimize the use of land by public sector agencies. Policies to discourage large scale land acquisition for development by the public sector can be tried.</p> <p>Promotion: The public sector should develop infrastructure facilities and services in deprived areas to enable</p>	<p>- Bagatipara Paurashava; - Ministry of Land</p>
<p>Policy UA/2: Utilisation of Khas Land for Urban Development</p>	<p>Khas lands are public land that should be made best use for community purpose. Instead of evicting people from their own land for implementing development proposals, khas land should be used as much as possible.</p>	<p>Taking over of khas land by Paurashava that falls under different development proposals under the current development plan. Paurashava can later on hand over the land to the concerned authority that will implement the particular development proposals.</p>	<p>-Bagatipara Paurashava -Ministry of Land -DC, Natore</p>

7.1.9 Plans for New Area Development

Table 7.3 shows policy to develop new urban area. It includes justification of new area development, means of implementation and agencies for implementation.

Table: 7-3 Policy for new area development

Policy	Justification	Means of Implementation	Implementing Agency
<p>POLICY UA/3: INITIATIVES FOR NEW URBAN AREA DEVELOPMENT</p>	<p>New areas with their growing stage offer excellent opportunity for organized development with little or no compensation cost for eviction and less hindrances in motivation of the local residents in favor of organized development</p>	<p>Participatory approach to new urban area development is to be supported by innovative ideas of spatial development. Long motivational activities will have to be carried out for this purpose. Public sector with technical and financial support of the private sector and cooperation from service giving agencies will</p>	<p>- Bagatipara Paurashava - DPHE - Private sector</p>

7.1.10 Areas for Conservation and Protection

To ensure liveable environment in the planning area, different areas are conserved in various forms, namely agricultural land, low land, pond and natural drainage, green belt, historic and heritage areas, etc. Details are given in **Table 7.4**.

PART A: STRUCTURE PLAN**Table 7-4:: Area for conservation and protection**

Type of Land	Means of Implementation	Implementing Agency
<p>Loss of Productive Agricultural Land:</p> <p>The Master Plan area has a vast agricultural land in the northern side of this project. After implementation of the project, environment of agriculture will be converted into non-productive urban and semi-urban area.</p>	<p>The EIA Guidelines of DOE emphasized on the avoidance of productive agricultural land for any development project. Therefore, it will be wise to consider more economical use of land to avoid fertile lands. The town expansion and land acquisition should be based on the growth rate of population. According to population projection for the year 2031, the present residential land use area will grow with increasing density. So a large share of agricultural land can be spared at least for the time being.</p>	<p>- Bagatipara Paurashava - DOE</p>
<p>Low Land, Pond and Drainage Path:</p> <p>A total of 180 ponds with an area equal to or more than 0.25 acres within the Paurashava are declared as retention area. In no way permission for filling up of these ponds should be given. Paurashava should acquire these ponds at suitable time to use them for retention and emergency use.</p>	<p>This area is declared as water body in the Master Plan. As per the guideline of Play field, Open space, Park and Natural Water Reservoir Conservation Act, 2000, this area will be conserved as water body. According to population projection for the year 2031, the present residential land use area can be developed with increasing density up to this year. So a large share of water body can be spared.</p>	<p>- Bagatipara Paurashava - Water Development Board</p>
<p>Green Belt:</p> <p>The Bank of the Boral river is declared as green belt. This area will be used for afforestation and recreational purposes for conservation of environment and creation of opportunity for tourism development in this town.</p>	<p>This area is declared as green belt in the Master Plan.</p>	<p>- Bagatipara Paurashava</p>

Policies for Development

This section of the chapter sets forth strategies and policies for various components of the Master Plan on sectoral basis.

7.1.11 Policies for Socio-economic Sector**Population**

Controlling population should be given utmost importance nationally, as because of the uninterrupted population growth, the country's economic problems are being accentuated, pressing on its resources. It makes poverty reduction difficult, which is the key to overall national development. It is, therefore, necessary to enhance population control drive. The people at the grassroots can play an effective role in this regard. An efficient, well trained and well paid grassroots level work force can help profoundly in achieving the targets of population control policy of the government. Side by side, promotion of education can be very effective in the creation of awareness about small family size. The Paurashava may undertake relevant measures in line with national objectives to strengthen its own position in population planning.

PART A: STRUCTURE PLAN**Strategy**

Raise the level of education among mass people and emphasize more on grassroots level family planning workers' services with effective delivery of birth control services.

Table 7.5 Policy for Population Sector

Policy	Executing Agency
<u>Popu/1:</u> Declaring population as one of the most critical sectors of national development Justification: Per capita national growth is being eaten up by constantly growing population. By controlling population, national benefits earned from economic growth can be shared in a better way, raising the level of living standard of the people.	-Ministry of Planning -Ministry of Health and Family Planning
<u>Popu/2:</u> Putting more efforts and resources in raising the level of education. Justification: Education would not only create awareness among the masses about the benefits of small family size, it will also help secure better job with higher pay that would reduce poverty.	
<u>Popu/3:</u> Creation of well paid and well trained grassroots level family planning workers for motivational work. Justification: Grassroots level workers can give door to door motivational services and distribute birth control materials in a better way. To get good services they must be efficient and well paid.	-Ministry of Planning -Ministry of Health and Family Planning

Economic Development and Employment Generation

Economic development of any place is associated with generation of employment. The generation of employment depends on the rate of investment in various sectors of an economy. An urban economy of any town starts building up with investment in the basic sector that leads to the building up of the non-basic sector. Investment in basic sector is not very bright in Bagatipara as it is a very small town with a very small size of population. However, the Paurashava must ensure that any foreseeable opportunity in economic development is given due attention for its own growth and economic benefits.

Strategy:

- Creating basic sector investment climate and leading the local economy forward through promotion of Small and Medium Enterprises (SME).

Table -7-6: Policy for Economic Development and Employment Generation

Policy	Executing Agency
<u>Econ/1:</u> Provision of bank loans on easy terms to attract prospective investors in the SME Justification: Easy loans would encourage and attract prospective investors for investment in small scale industries.	-Ministry of Industries -Ministry of Commerce

PART A: STRUCTURE PLAN

Policy	Executing Agency
<u>Popu/2:</u> Taking of measures to channelize remittance to value adding productive sectors.	-Ministry of Industries -Ministry of Commerce
Justification: Larger amount of remittance is being diverted to land purchase, which is considered as the safest investment. This huge capital may be diverted to productive sectors to help create more employment.	
<u>Popu/3:</u> Arranging entrepreneurship training programmes for prospective investors.	-Ministry of Industries -Ministry of Commerce
Justification: There are many potential investors who are ignorant of the ways and means of investment and operation of an enterprise. The training can help them get educated in these lines.	

Housing

As the town has low level of population, housing is yet to become a problem here. Housing policy and programmes are provided and executed by the national government. There is no local office of the National Housing Authority to execute housing programmes at Upazila level. As a local government, Paurashava can facilitate housing area development by means of providing road infrastructure, drainage, water supply, etc in designated housing zones. The consultant supports the prevailing national housing policy and advocates its execution at all levels, which at the moment is highly lacking.

No slums are observed in this small town, the way they are exposed in large cities. So no slum and squatter related problems are there in the town. This provides a better scope for planned housing development in the Paurashava.

Strategy:

- Upholding the role of Paurashava, as a facilitator to provide all necessary infrastructure and services to enable housing by people in general. As a least cost approach, involvement of the land owners can be encouraged in housing area development on a public-private partnership basis.

Table 7.7 Housing and Slum Improvement

Policy	Executing Agency
<u>Policy House/1:</u> Provision of necessary services and facilities to promote housing at private	- National Housing Authority - Ministry of LGRD & C - Bagatipara Paurashava
Justification: It is more difficult to provide housing on public sector initiatives, as it involves funding and land acquisition that takes a long time. By providing infrastructure and services, general people can be encouraged to build their own houses.	
<u>Policy House/2:</u> Housing zone land owners can be involved in a participatory development approach, where Paurashava will provide infrastructure and the cost will be shared by land owners.	- National Housing Authority - Ministry of LGRD & C - Bagatipara Paurashava

PART A: STRUCTURE PLAN**Social Amenities and Community Facilities**

Social amenities and community facilities include, education facilities, health facilities, open space recreation facilities like, park and playground, amusement park and community centre. For comfortable and healthy urban living, these facilities are the fundamentals. Since these are social services, they must be provided by the public sector agencies as public good. For education and health facilities, the national governments have policies and there are separate ministries and their agencies to execute the policies through programmes and projects. There are also Upazila level offices of the concerned agencies to take care of the execution of national education and health policies and programmes. For providing amenities like, park and playground and community centre, the responsibility lies with the Paurashava.

For park and playground, the Paurashava may secure local khas land. The open space recreation is difficult to provide as population expands and land price goes higher. Once time is lost, vacant lands are also lost. Amid soaring land price and absence of vacant land, it becomes extremely difficult to provide open space recreation. So, it is better to secure vacant lands for open space before density of population increases and land becomes scarce and pricier. For community center, intensive use of land should be made by making multiple use of the same space, for example, providing community center, ward councilor's office, clinic or any other use in the same building.

Strategy:

- Exploring khas /public land within the Paurashava and using the unused/vacant land for providing amenities, before density of population increases and land becomes scarce and dearer.

Table 7.8 Social Amenities and Community Facilities

Policy	Executing Agency
<u>Policy-Amenity/1:</u> Procurement of khas and other public land for park, playfield, community centre.	-Ministry of Land -DC Office, Natore
<u>Justification:</u> Since above facilities are non-revenue earning, they should be procured at least cost.	- Ministry of LGRD & C - Bagatipara Paurashava
<u>Policy-Amenity/2:</u> Land should be procured for open space facilities as quickly as possible, because when land value will be higher, cost of providing the facilities will also be very higher. Besides, with the growth of population, vacant land will disappear gradually, so no land will be available at strategic locations for providing open space facilities.	-Ministry of Land -DC Office, Natore - Ministry of LGRD & C - Bagatipara Paurashava

7.1.12 Physical Infrastructure Sector**Transport**

By far, transport is the most important means to revitalize an urban center. Intra and inter urban transportation facilities create economies of scale for prospective investors and enables easy and comfortable mobility of the residents. Easy and cheaper transportation of raw materials and finished goods create good investment climate for manufacturing enterprises that lead to development of the service sector firms. New employment generates and the non-basic sector

PART A: STRUCTURE PLAN

expands leading to thriving urban center. To create transportation facilities, quality inter-Upazila and inter-District road network will have to be created that makes movement faster and easy. With good transport infrastructure, economic development may become attractive. Besides, quality of local roads will have to be upgraded to encourage people live in the town. Once population starts increasing, it will expand local consumer market and will attract new investments in consumer goods production.

Strategy:

- Creation of efficient inter-city and intra-town communication for easy transportation of goods and passengers.

Table 7.9: Policy for Transport Sector

Policy	Executing Agency
<u>Policy-Transport/1:</u> Development of efficient inter-city road network with standard road. Justification: Increased inter-city mobility will increase business transactions and generate investment and employment.	- Roads & Highways Department (RHD)
<u>Policy-Transport/2:</u> Promotion of efficient road transport facilities between urban centers. Justification: Not only that communication is needed between urban centers, but to attract investment, emphasis must be laid on quality of roads built.	
<u>Policy-Transport/3:</u> Development of local road network through participatory approach. Justification: Development of roads will involve huge cost. Participatory development will enable cost sharing, which will reduce cost of road construction	- Bangladesh Road Transport Authority (BRTA) - Natore District - Bagatipara Paurashava - Local Government Engineering Department (LGED)

Utility Services

Utility services are the most essential parts of urban life. To make an urban center livable, there must be adequate provision for utility services. Utility services include water supply, solid waste management, power supply, sanitation and drainage. Except power supply, the rest are the responsibilities of the Paurashava.

Strategy:

- Attainment of self reliance in revenue collection and adoption of participatory approach to service provision to ensure better services and facilities to the people.

Table 7-10: Policy for Utility Services

Policy	Executing Agency
<u>Policy-Utility/1:</u> Exploration of alternative sources of water to ensure sustainable supply. Justification: Justification: Amid constant rise of urban population, it is time to explore alternative sources of water like, rain water harvesting and surface water supply.	- LGED - Bagatipara Paurashava

PART A: STRUCTURE PLAN

Policy	Executing Agency
<u>Policy-Utility/2:</u> Involvement of beneficiaries in solid waste management.	- Bagatipara Paurashava - NGOs and CBOs
Justification: Involvement of beneficiaries in solid waste management will make the operation more effective and reduce financial responsibility of the Paurashava.	
<u>Policy-Utility/3:</u> Exploring re-use and recycling of waste materials to extract resources.	- Bagatipara Paurashava - NGOs and CBOs
Justification: Re-use and recycling of waste materials will produce resources and reduce cost of waste management.	
<u>Policy-Utility/4:</u> Publicity on the benefits of hygienic sanitation to motivate people and enable people to have easy access to sanitary materials.	- LGED - Bagatipara Paurashava - NGOs and CBOs
Justification: Motivation will encourage people to adopt healthy sanitation and reduce health	
<u>Policy-Utility/5:</u> Protection of natural drainage system and preparation of hierarchical drainage network.	- LGED - Bagatipara Paurashava
Justification: Natural drainage systems are being grabbed and filled up, which increases the risk of water logging. Well planned hierarchical drainage network helps smooth drainage of storm and waste water.	

7.1.13 Environmental Issues

From environmental point of view Bagatipara Paurashava is not yet badly affected. There are some issues that must be taken care of. The issue of sanitation has already been dealt within the utility services section. Except cyclone, there is no natural hazard. There is no mentionable air, water or soil pollution in the Paurashava from any mentionable sources at present.

Natural Resources

The Paurashava is not endowed with many natural resources that can be conserved. Among the meager natural resources that are available, 227 number of ponds and natural drainage canals can be mentioned. Out of the total ponds 180 with an area equal to or more than 0.25 acres and the natural khals need to be protected and conserved to ensure sustainability in drainage and water supply of the Paurashava.

Strategy:

- All khas land and canals should be vested with Paurashava for use in community interest.

Table 7.11: Policy for Natural Resources

Policy	Executing Agency
<u>Policy-Nature /1:</u> All khas lands within the Paurashava must be assessed and handed over to the Paurashava for use in community interest.	- Ministry of Land - Bagatipara

PART A: STRUCTURE PLAN

Policy	Executing Agency
<p>Justification:</p> <p>This will prevent misuse of khas lands by political and powerful local people.</p>	Paurashava
<p><u>Policy-Nature /2:</u></p> <p>All natural canals within the Paurashava must be vested with the Paurashava for maintenance and proper use as drainage canal.</p>	<ul style="list-style-type: none"> - Ministry of Land - Bagatipara Paurashava - NGOs and CBOs
<p>Justification:</p> <p>This will help prevent unauthorized occupation and filling of natural drainage.</p>	

Chapter 8: Implementation Issues

This chapter deals with the issues of implementation of the Master Plan. Here, recommendations have been made about capacity building and resource mobilization for the implementation of the plan.

Institutional Capacity Building of the Paurashava

In the present context of spatial and legal jurisdiction of the Paurashava for planned development of its area, some recommendations are made here. Also, observing the financial and Institutional strength of individual stakeholders in relation to their liabilities and identifying their shortages and absence of any perfect coordinating body, some suggestions have been made as remedial measures as a whole.

- All urban local governments including Upazila level Paurashavas must be given More independence and autonomy to perform their responsibilities. At the same time, their accountability to the government and people regarding their performance has to be ensured. For this purpose the legal framework of the urban local governments has to be reviewed and updated. The legal provisions have to be consolidated and simplified and make them compatible to changing circumstances. Opportunities must be created in the Act allowing scope for privatization of service providing activities.
- To avoid duplication of development functions, there should be clear line of separation between central government and the urban local government.
- A double entry cash accounting system has to be introduced to modernize the accounting system. For this purpose, massive training programme has to be arranged for the relevant municipal staff.
- To improve revenue collection, the urban local governments should be given more power and responsibilities. Measures should be taken for strengthening the Paurashava administration for municipal development.
- Section-50 of the Local Government (Paurashava) Act, 2009 needs to be revised and more power should be given to the Executive Officer for appointment of employees.

It cannot virtually function effectively as a Paurashava under such a stringent financial condition. To function, effectively, it must raise its revenue earning. But it is reported that the Paurashava can not collect all its holding tax from the citizens. Holding tax is the most important source of its own revenue earning. It must take care to ensure 100% recovery of holding tax. The Paurashava can not function effectively depending upon government grant only. The existing manpower position of the Engineering, Development control and Accounts should be substantially raised to handle future volume of work. Moreover, additional staff especially for the implementation of Master Plan will soon be required.

The present plan package imposes a large number of development projects on Bagatipara Paurashava for implementation. Paurashava will not only be the custodian of the plan, it will also

PART A: STRUCTURE PLAN

directly implement much of the development projects. Besides, it will also be responsible for monitoring and implementation of the development projects by other urban development and service giving agencies. This situation calls for strengthening of the existing capability of Paurashava.

8.1.1 Staffing and Training

As a traditional system of the Paurashava, engineer and secretary are appointed directly by the Ministry of Local Government and other staffs are appointed locally through the approval of the Ministry after the advertisement on the newspapers. In Bagatipara Paurashava, the revenue income is too low. That's why it is not capable to pay the salary of all the officials and staffs. The salary is recovered from the government grant and BMDf allocation. This is the main reason for under staffing of the Paurashava.

There is no proper arrangement for staff training. As a result, the staffs are mostly unskilled. They can not deliver proper service to the citizens. Besides, most of them are not qualified enough to render proper services.

8.1.2 Lack of Automation

Most works in the Paurashava are done manually. Such practice delays works and deprives the citizens from services. This is also a source of mal-practice and corruption. Modern office and working equipment should be installed. Use of modern technology will increase efficiency in planning and record keeping, finally expedite decision making process.

8.1.3 Town Planning Capacity**8.1.3.1 Institutional Framework (Proposed by UGIIP, LGED)**

To rearrange the institutional framework for the Paurashavas recently the government has made a committee for the categorization of all the Paurashavas of Bangladesh. According to the clause no. 72-78 (Paurashava Officer & staff, provident fund etc) of Local Government (Paurashava) Act, 2009 and on the basis of the type and category of works, the committee suggested 5 divisions within the Paurashava framework. Afterward on the basis of the type of works, similarities and technicalities each division is further subdivided into some sections accordingly. The suggested divisions and sections are as follows:

Planning Div:	a) IT Section
	b) Planning Section
	c) Beautification and recreation Section

According to the divisions and their relevant sections the manpower should be set up for each category of Paurashava.

PART A: STRUCTURE PLAN

The above committee has also chalked out the detail scope of work for each division. The scope of proposed Planning Division is given in **Fig 8-1**.

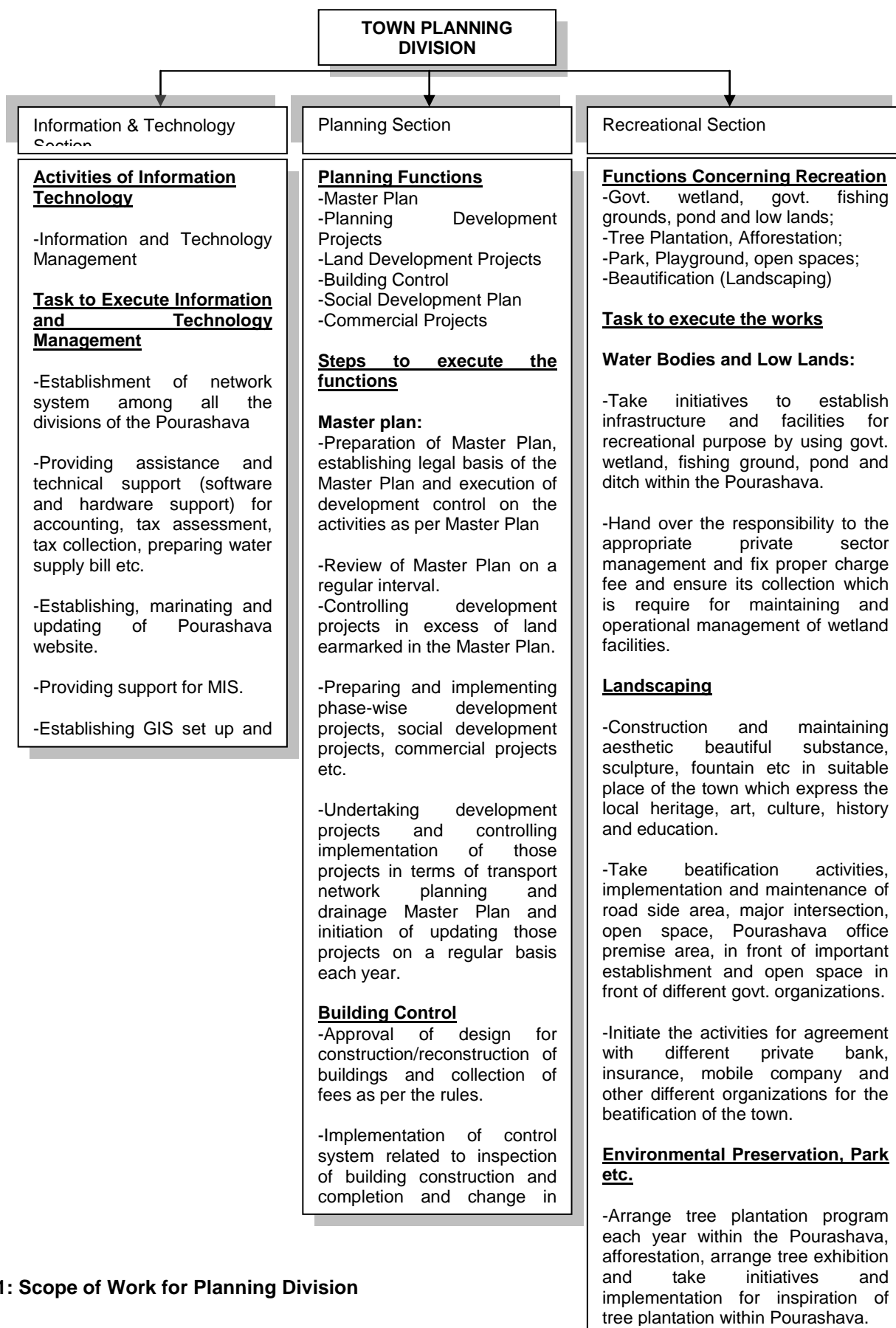

Fig 8.1: Scope of Work for Planning Division

8.1.3.2 Lack of Paurashava Town Planning Capacity

At present, the Paurashava has no town planning division or any appropriate manpower to prepare and implement the Master Plan. For proper implementation of the Master Plan in each Paurashava establishment of a separate planning division is indispensable. The Paurashava must strengthen its capacity to implement its Master Plan when it will be completed. It will otherwise be in trouble for implementation, monitoring and updating the Master Plan.

Bagatipara is a 'B' class Paurashava. For the 'B' class Paurashava Government approved an organogram and required manpower. A comparison of the existing manpower with the approved organogram finds that there is a huge gap between the two. Many positions have been vacant since the inception of Paurashava. Paurashava authority supported with the line ministry should take necessary steps to set up planning unit and strengthen all units/division of the Paurashava for its better performance.

Support for Planned Urbanization

For creating planned urbanization, Paurashava may:

- Support for preparation of Computerized Infrastructure Database.
- Support for Preparation of Paurashava Base Map.
- Support for Preparation of Paurashava Infrastructure Development Plan.
- Orientation on preparation, use, update & implementation of Paurashava Master Plan.
- Assist preparation and execution of Community Development Plan by Community Based Organization (CBO).
- Introduce 3D-Modeling in Master Planning components.
- Beautification of Paurashava by 3D-Modeling.

Community Mobilization Program

Following are the community mobilization support activities:

- Support to establish Town Level Coordination Committee (TLCC) and make it functional
- Support to establish Ward Committee (WC) and make it functional.
- Support for preparation of Community Planning and implementation by forming Community Based Organization (CBO).

PART A: STRUCTURE PLAN

- Support to accelerate the Paurashava Standing Committee activities.

Urban Governance Improvement Action Programme (UGIAP)

- It is stipulated in the 6th 5 year plan 'the Key constraints to the effective functioning of the Paurashavas and City Corporations are unclear mandate and service responsibilities; lack of accountability; weak finances and financial autonomy; poor coordination and control among service agencies and weak management'.
- To overcome the challenges, the 6th Five year plan as well as Perspective Plan of Bangladesh, 2011-31 recommends the same issues mentioned below:
- the instructional reform and decentralization of responsibilities and resources to local authorities; participation of civil society including woman in the design, implementation and monitoring of local priorities; building capacity of all actors (*Institutions, groups and individuals*) to contribute fully to decision making an urban development process; and facilitate networking at all levels.

It is already tested, proven and accordingly recognized in the 6th Five year plan that urban infrastructure improvements have been proved very successful introducing governance and performance-based approach adapted by UGIIP in selected ULBs in the country. Among other suggestions the 6th Five year plan also includes nature for Urban Governance Improvement Action Programme (UGIAP) and Capacity Building of Institutes at Municipality-level in particular.

Citizen Awareness and Participation

The Paurashava authority may initiate to buildup citizen awareness and to ensure peoples participation in plan initiation and implementation process. Initiatives may be as follows:

- Establishment of Civil Society Coordination Committee (CSCC) and make it functional
- Establishment of Ward Level Coordination Committee (WLCC) and make it functional
- Citizen Charter display at Paura Bhaban.
- Citizen Report Card Survey by the Paurashava.
- Establishment of Grievance Redress Cell and make it functional with specific ToR
- Establishment of Mass Communication Cell (MCC) and make it functional
- Establishment of Urban Development Coordination Unit with inclusion of other departments for inclusive development

PART A: STRUCTURE PLAN

Urban Planning and Environmental Improvement

- Master plan is a guideline and detail urban planning activities are being prescribed in the plan. To produce a livable environment in the Paurashava premises, following initiatives should be taken:
- Recruitment of staffs and establish Planning Department related to administrative structure, meeting and meeting minutes preparation.
- Master Plan, Base Map verification and update landuse plan preparation.
- Approval of building plan and development control.
- Introduction of environment and public health activities.

Urban Poverty Reduction

Following initiatives can be taken by the Paurashava for urban poverty reduction:

- Establishment of Slum Improvement Committee (SIC) in selected slums and scattered area.
- Preparation of poverty reduction action plan with guideline and necessary budget allocation.

Income Generating Activities

The income generating activities include:

- Tax assessment software use and capacity development for staffs of assessment section.
- Continue reassessment activities regularly at 5 years interval.
- Continue interim assessment regularly in whole year.
- Introduction of computerized tax system and bill preparation.
- Increase collection by more than 5% annually (*up to 85% collection efficiency*).
- Increase non-tax own revenue source atleast by inflation rate.
- Introduction of computerized trade license system and computer bill/ license prepared and report produced.
- Introduction of computerized Water bill (*Tariff*) system.
- Introduction of Computerized non-motorized vehicle management system.
- Identification of new income sources for increasing income.

Transparency and Accountability

Functions and activities performed by the Paurashava authority should be transparent and the persons responsible for performing activities for betterment of the society should maintain accountability to the Paurashava people as well as central government. Following guidelines may be followed for such performances:

- Administrative Reformation of Paurashava.
- Set Vision, Mission and functions for each department/ section of the Paurashava.
- Functions to be decentralized, transfer and coordination with other authorities.
- Establishment of Capacity Development Committee in Paurashava-level.
- Establishment of Urban Information Services Centre at Paurashava premises.
- Meet the Mass people of Paura-Parishad.

8.1.4 Legal Aspects

The drive to establish strong urban local governance in the Paurashava is yet to be legalized. The governance programs at present are operated project wise based on the formulated policies of the implementing agencies of the national government. The Laws that the country inherited are mostly prepared during the colonial rule to serve its own interests. Even after independence from the British, the issue of good governance was not infused into the new Acts formulated.

8.1.5 Good Governance in Legal Provisions

There is hardly any Act where the elements of good governance are clearly visible. The consultant has identified some Acts, where some elements of good governance can be traced.

The Paurashava/Municipal Act/Ordinances prepared at different times since 1960's have iterated for the preparation of Master Plan by the Paurashava/Municipality for its planned development. So far urban local government Ordinances/Acts made in 1967, 1977, 2008 and 2009, all suggested for planned development. The Local Government (Paurashava) Act, 2009 has made the provision of having a Master Plan prepared by a Paurashava within five years of its inception. The function of the Paurashava also includes that it ensures planned development following the rules of the Ordinance. But there is no provision for public participation in the Paurashava Ordinance 2009. In all these legal documents, people's role has been ignored which is the violation of the norms of good governance.

The constitution of the Peoples' republic of Bangladesh clearly spells out that the Government should work to minimize the gap between urban and rural areas. A planned Paurashava development in that pursuit can provide necessary services to improve quality of life in both urban and rural areas within the Upazila.

8.1.6 Financial Issues

Governance in Bagatipara Paurashava

Financial governance refers to transparency and accountability of financial matters. All financial matters must be transparent to all. People must know about the policies and programs of the Paurashava, how much revenue is collected each year and the amount of expenditure made on annual development. They must also be answerable to the people on how the public money is being spent and accounts being maintained.

The Ministry of LGRD & C and Cooperative has undertaken a number of projects in respect of establishing governance in upgrading Paurashava accounts system, like, UGIIP, STIFPP. Computer and accessories are supplied under these projects for automation of the accounts system. Besides, trainings are also offered to the Paurashava accounts staff for enabling introduction of automation in accounts system. But all these services have not yet reached Bagatipara Paurashava.

Revenue Management

The Paurashava still follows a traditional management system in tax collection and revenue management though a scheme of computerized automotive financial system has already been introduced in this Paurashava. Assessment section is responsible to assess the tax of the Paurashava and tax collection, and license and bazar section are responsible to collect the tax of the Paurashava. The public is mainly informed about tax collection during the presentation of annual budget. They may, however, get information from the councilor or Paurashava accounts office.

Paurashava's Financial Capacity and Plan Execution

The main focus of Paurashava financial governance is to establish automation in entire financial management. This includes computerization of accounts system, holding tax management, and billing of different service charges. Software for above functions have been supplied and installed in the Paurashavas covered by financial automotive projects. The projects also provided training to the relevant staffs for functioning of the systems. With the implementation of these projects people can now instantly know about the status of their tax payment, bill payment, and licensing. This has not only made the functions of the Paurashava easy, but also has freed the citizens from paying bribe, and experiencing hassle.

The size of annual budgets of the Paurashavas indicates the poor financial status of the Paurashavas. With low income, Bagatipara Paurashava will have to depend substantially on the government funding for implementing the development projects. But the government has limitations of its resources. In such a situation, if the Paurashava can not raise its own revenue adequately, it will not be able to execute much of the development projects under the Master Plan.

8.1.7 Monitoring, Evaluation and Updating

Monitoring and evaluation is a very important part of plan implementation. Monitoring helps check if the plan is being implemented properly. It also measures the level of implementation of the plan. If the plan implementation is not on track, corrective measures can be taken to put execution on the track. After expiry of any plan, evaluation is made about the errors and omissions. Such evaluation helps take corrective measures in the next plan. Such monitoring and evaluation must be carried out from within the Paurashava. But Bagatipara Paurashava is not equipped with qualified manpower to make such evaluation. Monitoring and evaluation of a plan is essentially, the responsibility of qualified and experienced planners. As there is no planner in the Paurashava, monitoring of plan implementation will be seriously affected. However, plan evaluation can be accomplished by means of out sourcing as and when it is required.

8.1.8 Periodic Review and Updating

The plan package needs to be updated regularly to make it respond to the spatial changes over time. But such updating would require relevant technical professionals and requisite fund that are highly lacking in Bagatipara Paurashava. As there is no planner or planning section in the Paurashava, review and updating of the Master Plan will require service of senior level planners that Paurashava might not be able to provide. This service will have to be procured by out sourcing and the Paurashava is not even capable to accomplish this financially either. This will create problem when the plans or its components gets obsolete or need to be changed. Another problem would arise when the duration of plans ends. It is necessary that the entire plan document (including all planning and land use proposals) should be reviewed every 4th year of the plan period and will come into execution from the 5th year. The aim of the review will be to analyze the status of implementation of plan provisions, the changing physical growth pattern, infrastructure development, and the trend of public and private physical development including growth direction.

A new set of plans will have to be prepared replacing the old ones. This problem, however, can be overcome by undertaking another planning project by LGED. So, for regular updating and changes, and plan implementation monitoring, the Paurashava should immediately set up a planning section with a number of planners and other staff. The section will not only look after planning, but will also be responsible for development control, estate management, and project preparation. Since the planners would be qualified and skilled in computer operation, they can also help achieving automation of the Paurashava functions.

Resource Mobilization

Resource mobilization will be one of the most challenging tasks in implementing the current plan package. Though the development proposals are said to be executed by a large number of development agencies, but it is beyond doubt that the heaviest burdens will have to be shouldered by the Paurashava. As a local government agency, it suffers from resource constraint due to low level of urbanization and investment by both public and private sectors. The land value will maintain perpetually low growth rate in the town. Therefore, prospect of mobilization of substantial

PART A: STRUCTURE PLAN

resource from sale of serviced land is extremely meager. For the same reason, revenue earning from betterment fee, planning permission and other sources may also remain low. Paurashava is heavily dependent on the government for executing its development projects as it is unable to collect sufficient revenue from its tax and non-tax sources. Therefore, it is clear that execution of development projects under the current plan will depend heavily on the government response to supply adequate fund. This situation calls for increasing revenue earning by generating new revenue sources.

Concluding Remarks

From the past experience, it has been observed that plans are prepared for organized development, but development control has been subject to negligence. In most cases, execution has been piece-meal. It is unfortunate that town planning has not yet become a part of our urban development culture. Individuals develop lands and construct buildings with a little respect for planned development, and the concerned authority is also unable to exercise full control on development. Some strict measures are necessary to make stakeholders follow up plans and development rules. Awareness is to be built among the people to follow the Master Plan provisions and plan. Government agencies must be compelled to follow plans. Existing laws in this regard must be updated incorporating provisions of plan execution.

Chapter 9: Urban Area Plan

This is the first chapter of Part- B that starts with Urban Area Plan. Urban Area Plan is the mid level plan that covers the existing Paurashava. It lays down the land use zoning plan and infrastructure development proposals at the town level. Land use planning is an important part of Master Plan ensuring that land is used efficiently for the benefit of economy, society and environment of Bagatipara Paurashava. This planning means the scientific, aesthetic, and orderly disposition of land, resources, facilities and services with a view to securing the physical, economic and social well-being of urban communities.

Goals and Objectives of Urban Area Plan

Urban Area Plan is the first phase illustration of the Structure Plan intended to be implemented over a time span of 10 years that includes 1st phase (1st-5th year) and 2nd phase (6th-10th year) of development programs. The Urban Area Plan has been prepared within the policy framework of the Structure Plan and aims to attain the overall project objectives. So there is a hierarchical relationship between the two. In fact, Urban Area Plan is the first phase detailed illustration of the policies and strategies of the structure plan.

The preparation of Master Plan for Bagatipara Paurashava is aimed towards its future development, and covers the areas that are likely to become urban in future. The Urban Area Plan is aimed to:

- determine the present and future functional structure of the town, including its land uses; and
- provide infrastructure proposals for improving and guiding development of future urban area.

Methodology and Approach to Planning

The base map supporting for land use survey was obtained from the physical feature survey that contained all categories of physical features within the planning area (Chapter 3 of Survey Report). During physical feature survey, all structures and the functions of principal buildings were picked up and depicted on the map. The physical features were superimposed on a mouza map and printed for land use survey on the map. The map was carried to the field by investigators for detailed plot to plot land use survey (Chapter 4 of Survey Report). The field investigators carrying the map visited each and every plot and the structures therein and noted their uses in writing and marking them on the map with colour pencil. They also verified the land uses and put during the physical feature survey. Back in the office, the common land uses of plots were delineated in the map as per land use format given in the ToR. The delineated zones were then digitized and a new land use map was prepared for the entire planning area. After land use demarcation, field checking was done to correct possible errors.

PART B: URBAN AREA PLAN

Urban Land Use Plan is aimed to guide the physical development of Bagatipara town including its economic and social activities. This plan adheres to the policy directives spelled out in the Structure Plan. The current Urban Area Plan is akin to the traditional Master Plan approach prevalent in the country that designates plot-to-plot use of land apart from infrastructure development proposals. Thus it will also serve as a development control mechanism/instrument. The Urban Area Plan is, therefore, more rigid than Structure Plan. Making a land use plan on a cadastral map makes the Urban Area Plan more rigid. Once the plan on a cadastral map is drawn and accepted by the government and formalized, it gains a formal status and thus becomes a binding for all concerned.

The objectives of the Urban Area Plan have been attained through:

- orderly location of various urban land uses;
- location of appropriate transportation and drainage network; and
- Orderly location of services and facilities.

9.1.1 Delineation of Planning Areas

For delineation of Master Plan area, it is necessary to identify the possible future urban growth locations. The objective of project area demarcation is to determine the boundary of the area and mark it on the map as well as in the field. Logic behind the delineation of the Planning area of Bagatipara Paurashava for the year 2031 has been done on the basis of the gazette notification of the Paurashava and after the reconnaissance survey within the area, the discussions with all groups of stakeholders, analyzing the present trend of developmental growth of the town. Cooperation of the Paurashava was more important in delineating the Paurashava area in the cadastral map and the future planning area boundary (Detail was given in Chapter 2, Section 2.4 of Survey Report). As conversant with local conditions and the future trend of development, valuable advices were received from the Pura Mayor and its engineers and other staffs. **Table 9-1** presents the detail about the mouzas, within the 9 wards of the Paurashava along with their areas in acre.

Table 9-1: List of Mouza Maps of Bagatipara Paurashava

Sl No	Paurashava	Mouza Name	J.L No	Sheet No	Mouza Type	Source
1	Bagatipara	Barai Para	059	00	RS	DLRS
2	Bagatipara	Biharkol	060	00	RS	DLRS
3	Bagatipara	Ghorlas	062	00	RS	DLRS
4	Bagatipara	LakhmanHati	063	00	RS	DLRS
5	Bagatipara	Maria Araj	061	00	RS	DLRS
6	Bagatipara	Machhimpur	067	00	RS	DLRS
7	Bagatipara	Muradpur	079	01	RS	DLRS
8	Bagatipara	Muradpur	079	02	RS	DLRS
9	Bagatipara	Perabaria	064	00	RS	DLRS

PART B: URBAN AREA PLAN

10	Bagatipara	Sonapatil	065	00	RS	DLRS
11	Bagatipara	Tunipara	082	00	RS	DLRS
12	Bagatipara	Bagatipara	069	00	RS	DLRS

Source: DLRS, 2009

9.1.2 Content and Form of Urban Area Plan

The Urban Area Plan is presented in both map and textual format. The plan map is presented in 1:1980 or 1 inch to 165 feet scale, superimposed on latest cadastral/revenue map having plot boundaries within mouzas. The plan is accompanied by an explanatory report supported by necessary figures, maps and data. The report explains the various plan proposals and other components of the plan. At present, the Urban Area Plan covers the total area of Structure Plan area of 2245.62 acres with a present population of 9975 of Bagatipara Paurashava.

The Urban Area Plan of the Master Plan of Bagatipara Paurashava contains several components. These are:

- i) Land Use Plan;
- ii) Transportation and Traffic Management Plan;
- iii) Drainage and Environmental Management Plan and
- iv) Proposals for Urban Services.

Chapter 10: Landuse Plan

The Land Use Plan is the main part of the Urban Area Plan and is planned for the period of first 10 years. The proposals in the Land Use Plan will be implemented through the 1st and 2nd phase development programs of the Master Plan. The 1st phase development projects are identified as priority projects and are listed in the Ward Action Plan for implementation within the first five years of the Master Plan.

Existing and Projected land use

This section describes the analysis of existing and proposed land uses and at the same time mentions estimation on the requirement of land for different land uses. It also lays down the land use zoning plan and infrastructure development proposals at the town level.

10.1.1 Existing Land Use

Map 10-1 illustrates how the land uses are distributed at present in the Paurashava area. The information helps the preparation of Master Plan providing background information for selection of areas of different land uses.

In the land use pattern of the Paurashava, 15 types of land uses are found. It is clearly evident from the table that agricultural land use (almost 74%) dominates the Paurashava area, followed by residential (17.22%), water bodies (More than 3%), circulation network and transport and communication, and government services and educational land use occupy some land.

Table 10-1: Existing Land use Classification of Bagatipara Paurashava

Sl.No.	Land Use Category	Area in Acres	%
1.	Agriculture	1659.34	73.89
2.	Circulation Network	48.30	2.15
3.	Commercial Activity	6.31	0.28
4.	Community Service	5.48	0.24
5.	Education and Research	16.51	0.74
6.	Governmental Services	19.56	0.87
7.	Industrial/Processing & Manufacturing	0.50	0.02
8.	Miscellaneous	0.89	0.04
9.	Mixed Use	12.39	0.55
10.	Non Government Services	1.34	0.06
11.	Residential	386.74	17.22
12.	Service Activity	0.68	0.03
13.	Transport and Communication	3.07	0.14
14.	Urban Green Space	13.30	0.59
15.	Waterbody	67.62	3.01
16.	Forest	0.00	0.00
17.	Recreational	0.00	0.00
18.	Vacant Land	0.00	0.00
19.	Restricted	0.00	0.00
Total		2245.62	100.00

Source: Land Use Survey, 2011

Fig 7-1: **Map 10.1: Existing Land Use Map of Bagatipara Paurashava**

Bagatipara Paurashava has followed its major development along the river Boral.

10.1.2 Land Requirement Estimation

This section proposes land use zoning plan for different land uses of the future town. The estimations have been made according to the Planning Standard approved by the client. The category wise land allocations are provided below.

Housing

Housing is the most significant segment of urban development scenario. The future housing area need to be based on a recommended planning standard of 100 persons per acre. With this standard, the estimation shows, the maximum land required to accommodate total projected population (15,842) in the year 2031 will be 158.42 acres. Existing residential land of Bagatipara Paurashava is 392.86 acres and net residential density of 25 persons per acre. So there exists enough extra land in the Paurashava. The consultant, therefore, recommended 352.91 acres of land for housing and another 39.95 acres will be used for different urban services for the population of the Paurashava in 2031 (net density will be about 45 persons per acre). **Table 10-2** shows the detail.

Table 10-2: Estimation of Housing Land Requirement

Use/Facility	Recommended Standard	Land in Acre		
		Estimation	Existing Land	Addl. Requirement
General Housing	150 persons/acre	105.61	392.86	Existing land is More than enough
	100 persons/acre	158.42		

Commerce and Shopping

Market facilities are usually provided privately on commercial basis depending on the trend of sale of goods. So it is not possible to fix a standard or project actual area for these services. The standard for commercial use can only be applied if ever these facilities are provided by the Paurashava. However, for the sake of current planning, we can earmark land as per standard at appropriate location, where commercial facilities may be developed privately or publicly. Including existing commercial activities, the total commercial land in 2031 has been fixed at 19.92 acres. **Table 10-3** shows the detail.

Table 10-3: Estimation of Land Requirement for Commerce and Shopping

Use/Facility	Recommended Standard	Land in Acre		
		Existing Land	Estimation	Addl. Requirement
Wholesale market	1.00 acre/ 10000 population	0	1.58	1.58
Neighborhood/Local market	1.00 acre/per neighborhood Market	3.31	1.00	NR
Retail Sale Market	1.0 acres/ 1000 population	3.00	15.84	12.84
Super Market	1.50 – 2.50 acres/per super market	0.00	1.50	1.50

PART B: URBAN AREA PLAN

Use/Facility	Recommended Standard	Land in Acre		
		Existing Land	Estimation	Addl. Requirement
Total:		6.31	19.92	13.61

Industry

According to approved planning standard, the total land for industries is estimated to be 39.61 acres with 15.84 acres for small scale industries and 23.76 acres for heavy industries. **Table 10-4** shows the details.

Table 10-4: Estimation of Land Requirement for Industries

Use/Facility	Recommended Standard	Land in Acre		
		Existing Land	Estimation	Addl. Requirement
General	1.00 acres /1000 population	0.50	15.84	15.34
Heavy	1.50 acres /1000 population	0.00	23.76	23.76
Total:		0.50	39.61	39.11

Education

Estimation of land according to standard indicates that there will be a land requirement of 24.60 acres to accommodate educational facilities by the year 2031. Existing land uses under various education facilities of Bagatipara Paurashava is 16.51. There will be need of additional 8.09 acres of land for education facilities. Details are shown in **Table 10-5**.

Table 10.5: Estimation of Land Requirement for Education Facilities

Use/Facility	Recommended Standard	Land in Acre		
		Existing Land	Estimation	Addl. Requirement
Nursery	0.5 acre/10,000 population	0	0.79	0.79
Primary School/ kindergarten	2.00 acres/5000 population	3.32	6.34	3.02
Secondary/High School	5.00 acres/ 20,000 population	6.22	3.96	NR
College	10.00 acres/20,000 population	3.34	7.92	4.58
Vocational Training Centre	5 – 10 acres / Upazila	0.63	0.00	NR
Madrasa	-	-	1.43	-
Library	-	-	.20	-
Other	5.00 acres/ 20,000 population	2.60	3.96	1.36
Total:		16.51	24.60	8.31

PART B: URBAN AREA PLAN**Health**

There already exists an upazila health complex in Bagatipara Upazila. As Bagatipara Paurashava is under the Bagatipara Upazila there should be no provision of another complex. In future, as the population and density increases, demand for local health facilities other than Health Complex will increase which currently use only 2.03 acre. So the Paurashava requires additional 11.14 acres of land for the Health center/Maternity clinics in future. Table 10-6 shows the detail.

Table 10-6: Estimation of Land Requirement for Health Facilities

Use/Facility	Recommended Standard	Land in Acre		
		Existing Land	Estimation	Addl. Requirement
Upazila health complex/	10 -20 acres/Upazila HQ	1.92	10.00	8.08
Health center/ Maternity clinic	1.00 acre/ 5,000 population	0.11	3.17	3.06
Total:		2.03	13.17	11.14

Administration

Estimation of land according to standard indicates that there will be a land requirement of 18 acres to accommodate administrative facilities by the year 2031. If we deduct 19.56 acres of existing land under various administrative facilities, additional 1.56 acres of land for these facilities will be required. Table 10-7 shows the details.

Table 10-7: Estimation of Land Requirement for Administration

Use/Facility	Recommended Standard	Land in Acre		
		Existing Land	Estimation	Addl. Requirement
Upazila complex	15.00 acres	12.47	10.00	-2.47
Paurashava office	3 – 5 acres	0.51	3.00	2.49
Others	10 acres/Upazila HQ	5.78	5.00	0.78
Total:		19.56	18.00	1.56

Community Facilities

For various community facilities, the total land requirement has been fixed at 6.56 acres. About .40 acres have been earmarked for mosque, 0.40 acres for eidgah, 0.79 for Paurashava provided graveyard. No additional land is required for mosque, church and graveyard 0.79 acres of land is required for fire station and for post office an allocation is made for 0.40 acres. Table 10-8 shows the details.

Table 10.8: Estimation of Land Requirement for Community Facilities

Use/Facility	Recommended Standard	Land in Acre		
		Existing Land	Estimation	Addl. Requirement
Mosque/Church/Temple	0.5 acre /20,000 population	2.15	0.40	NR
Eidgah	1.0 acre/20,000 population	0.71	0.40	NR
Graveyard	1.0 acre/20,000 population	1.92	0.79	NR
Community center	1.00 acre /20,000 population	0	0.79	0.04
Police Station	3 – 5 acres/Upazila HQ	1.36	3.00	1.04
Police Box/outpost	1.00 acre/ 20,000 population	0	0.00	NR
Fire Station	3 – 5 acres/Upazila HQ	0	0.79	0.09
Post office	0.5 acre /20,000 population	0.37	0.40	0.03
Total:		5.48	6.56	1.08

Open Space

Field survey shows no public park or play field in the town, except play grounds in the premises of educational institutions. The total land required for various open space recreation facilities recommended by client stands at 34.06 acres. The facilities include, play field/ground, parks of various categories and stadium/sport complex. **Table 10-9** shows the detail.

Table 10.9 Estimation of Land Requirement for Open Space

Use/Facility	Recommended Standard	Land in Acre		
		Existing Land	Estimation	Addl. Requirement
Play field/Urban Green Space	3.00 acres/20,000 population	13.30	2.38	NR
Park	1.0 acre /1000 population	0.00	15.84	15.84
Neighborhood park	1.00 acre /1000 population	0.00	15.84	15.84
Stadium/sports complex	5 - 10 acres/Upazila HQ	0.00	0.00	0.00
Total:		13.30	34.06	20.76

Utilities

A number of utility establishments are required in a town to run services properly. The consultant, according to approved standard, has estimated 0.79 acres for water supply installations, like, pump stations and other establishments related to water supply; the total land requirement for dumping site is 0.79 acres. **Table 10-10** shows the details.

PART B: URBAN AREA PLAN**Table 10.10 Estimation of Land Requirement for Utilities**

Use/Facility	Recommended Standard	Land in Acre		
		Existing Land	Estimation	Addl. Requirement
Water supply	1.00 acre /20,000 population	0.00	0.79	0.79
Solid waste disposal site	1.00 acre /20,000 population	0.68	0.79	0.11
Waste transfer station	4– 10 acres/Upazila HQ	0.00	4.00	4.00
Total		0.68	5.58	4.90

Transport and Communication

Estimation of land according to standard indicates that there will be a land requirement of 1.44 acres to accommodate transport and communication facilities by the year 2031. If we deduct the already available 3.01 acres of existing land uses under various facilities, an additional only 1.57 acres of land is required for this category of land use. **Table 10-11** shows the details.

Table 10.11 Estimation of Land Requirement for Transport and Communication

Use/Facility	Recommended Standard	Land in Acre		
		Existing Land	Estimation	Addl. Requirement
Bus terminal	1.00 acre /20,000 population	0.00	0.79	0.79
Truck terminal	0.50 acre /20,000 population	0.00	0.40	0.40
Launch/steamer terminal	1.00 acre /20,000 population	0.00	0.00	NR
Railway station	4.00 acre / per Station	1.31	0.00	NR
Baby taxi/tempo stand	0.25 acre /one baby taxi/tempo stand	0.00	0.25	0.25
Rickshaw/van stand	0.25 acre /one Rickshaw/van stand	1.76	0.00	NR
Total:		3.01	1.44	1.57

Land Use Proposals

Bangladesh is the most densely populated country in the world. The land area of the country remains static amid continuously increasing population. Such a situation calls for strict regulation to utilize its scarce land resources for non-agricultural purposes. Increase in urban population means more demand for houses, roads, schools, hospitals, factories, bazars, shops, business centers, offices and other service facilities. Providing all these facilities require land and that is at the cost of valuable agricultural land, as the country has hardly any fallow land to accommodate all these land uses. Bagatipara Paurashava is surrounded by valuable fertile agricultural land. Any urban expansion will cost net deduction of agricultural land that will consequently affect local food and cash crop production. A conservative and rational standard of space use and their proper application in planning, designing and development is, therefore, followed in the land use proposals.

10.1.3 Designation of Future Land Use

Designation of the future land uses in the Land use Plan is an important task of planning as it will ensure the compliance with the Structure Plan guidelines and provide the details of land use pattern along with transport and drainage network and utility lines. The existing uses and new proposals of land uses for future development have been identified and designated on the map for compliance by law. The land use categories with quantity of land required are based on the sectoral needs for now and in future. The implementation of the plan will require cooperation and collaboration of relevant authorities and agencies, and the Paurashava being the custodian of the Plan will safeguard the status of the Plan.

10.1.4 Land Use Zoning

Development control is an essential part of urban planning. For development control certain procedures have to be followed for approval of designs of various categories of structures, establishments and land uses. The first condition is to secure land use permit according to approved zoning plan followed by approval of the design of proposed building/structure.

10.1.4.1 Types of Land Use Zoning

In land use zoning, the entire area of a town is divided into suitable land use zones to create congenial and livable environment and thereby enhance land value. In Bangladesh such land use zoning is incorporated as a part of the master plan / land use plan/urban area plan. Before submitting building plans for approval an applicant must secure land use permit from the Paurashava. For land use permit, an applicant's prospective use of structure must be compatible with the approved land use zone of the site. Land use zoning limits activities that can or cannot function on a land parcel by establishing a range of development options. Land use zoning is a legal instrument by application of which a Paurashava can control.

- i) The height of building/structure,
- ii) The area of a land parcel that must be left vacant, and
- iii) The use of a buildings and land.

Zoning can be of three types, area zoning, density zoning and height zoning.

Area Zoning

By area zoning an area is divided into zones suitable for that particular area. The main objectives of such zoning are done mainly from environmental point of view that accrues other social benefits.

Density Zoning

The aim of the density zoning is to limit the size of population in any particular area by means of density control. The size of population has bearing on the capacity of designed utility facilities and amenities and traffic volume and crowding, especially in the residential areas. Such zoning is done to ensure a healthy and enjoyable community living.

Height Zoning

Height zoning restrict the height of buildings structures in any particular area. This zoning is aimed to promote the proper and sound development of areas. Height zoning is of particular importance in airport areas to ensue take off and landing of aircrafts.

Considering the existing level of development and development prospects, the consultant recommends to follow the area zoning only. Zoning is only a part of development control regulations. A prospective developer in a Paurashava has to comply with other rules and regulations, like, Building Construction Rules, 1996 under East Bengal Building Construction Act 1952, Bangladesh National Building Code 1993 and other conditions of construction method, building safety and associated issues.

10.1.4.2 Classification of Land Use Zoning

After a detailed consultation between the client and the consultants of the project, the land use classification for the Paurashava Master Plan is finalized as shown in **Table 10-12. Map 10-2** and **Appendix-2** shows the Land Use Plan of Bagatipara Paurashava.

Table 10-12: Proposed Land Use Categories for Urban Area Plan of Bagatipara Paurashava

Sl. #	Land Use Category	Remarks	Area (acre)	%
1.	Urban Residential Zone	Urban Residential area is a land use in which housing predominates. These include single family housing, multi-family residential, or mobile homes. Zoning for residential use may permit some services or work opportunities or may totally exclude business and industry. It may permit high density land use.	151.73	7.22
2.	Rural Settlement	Rural settlement includes the low dense residential area which is scattered and rural in nature. It may permit only low density uses. Aiming to control the growth in this zone, less service and facilities will be provided.	181.21	8.49
3.	Commercial Zone	The land used for commercial activities is considered as commercial land use. These activities include the buying and selling of goods and services in retail businesses, wholesale buying and selling, financial establishments, and wide variety of services that are broadly classified as "business". Even though these commercial activities use only a	11.86	0.51
4.	Mixed Use Zone	Mixed land use refers to the area without a dominant land use (Residential, commercial,	26.77	0.87
5.	General Industrial Zone	Green and Orange A categories as per The Environment Conservation Rules, 1997	20.30	0.45
6.	Heavy Industrial Zone	Other toxic and pollutions Industries (Orange B and Red categories as per The Environment Conservation Rules, 1997)	0	0

PART B: URBAN AREA PLAN

Sl. #	Land Use Category	Remarks	Area (acre)	%
7.	Government Office	All Government Offices except large scale service based offices as Civil Surgeon Office, DC Office, Police Box, Police Fari, Police Station, LGED Office, Paurashava Office, Settlement Office, Union Parishad Office, Upazila Headquarter, BADC Office, Fisheries Office, Ansar/VDP Office, Agriculture Office,	13.75	0.76
8.	Education & Research Zone	All kinds of educational institutes like Primary/secondary/other Schools/ Colleges etc are mentioned to calculate the land use for	21.34	0.93
9.	Agricultural Zone	Agricultural land denotes the land suitable for agricultural production, both crops and livestock. It is one of the main resources in agriculture. It includes productive land (single, double and triple cropped), seed bed, fisheries, poultry farm, dairy farm, nursery, horticulture etc.	1503.43	67.61
10.	Water body	Equal or More than 0.25 acre and justification by the consultant and wet land will merge with water body	233.76	3.01
11.	Open Space	Playground, Botanical Garden, Stadium, Zoo etc. (Facilities without or with minimum building structure)	36.08	1.12
12.	Recreational Facilities*	Facilities other than those mentioned to Open Space and indoor based facilities with designated building structure i.e. Cinema Hall, Theater Hall etc.	0	0
13.	Circulation Network	Road and Rail communication	167.59	7.45
14.	Transportation Facilities	Under transport and communication land use both transport and communication services are considered. This category includes airport, bus terminal/ stand, ferry ghat, filling station, garage, launch terminal, post office, passenger shed, telephone exchange, ticket counter, transport office etc.	3.66	0.19
15.	Utility Services	Utility services include Overhead Tank ,Power Office/Control Room, Public Toilet, Sewerage Office, Waste Disposal ,Fire Service, Water Pump House. Water Reservoir. Water	8.65	0.35
16.	Health Services	This land will be used to provide health facility.	10.07	0.20
17.	Community Facilities	All community facilities including funeral places and other religious uses	7.27	0.31
18.	Historical and Heritage Site	The entire mentionable historical and heritage site.	0	0
19.	Restricted Area	A Restricted Area is an area where no one but certain people can enter. Here the areas which are not accessible for the general public except some high ranked personnel are considered as	0	0
20.	Overlay Zone	If the consultant justify any area that should not be defined as other given definitions but the facility(s) may not be avoidable, they may use	Not applicable	
21.	Urban Deferred	Optional depending on the Paurashava and the Consultant's judgment	14.37	0.49
22.	Forest	Designated Forest Area	Not applicable	

PART B: URBAN AREA PLAN

Sl. #	Land Use Category	Remarks	Area (acre)	%
23.	Beach	Sea Beach	Not applicable	
24.	Miscellaneous	Any other categories which are not related to above 23 categories.	1.01	0.04
Total:			2245.62	100

According to the proposed land use zoning categories shown in table 10.12, the amount of land for each land use category was calculated.

In the sections below, the general definition of the use and description of associated permitted and conditionally permitted uses under each land use zone have been provided. The uses that are not listed here in any of the categories shall be treated as Miscellaneous Use for the corresponding land use category and shall not be permitted unless unanimously decided otherwise by the appropriate authority. In such situations, the use shall get permission in the category of New Use. The following is a short description of recommended land use zones. Land use plan of Bagatipara Paurashava is given in **Map 10-2** and **Appendix-2**.

Urban Residential Area

Urban residential zone refers to all categories of urban residential areas, including exiting ones and the residential land use proposed under the present Master Plan. In total, this zone covers 151.73 acres of land delineated up to the year 2031, considering standard provided by LGED. Table A.1, Annexure- A shows the permitted use of urban residential area and conditional permission will be given to a number of other land uses as specified in Table A.2, Annexure- A.

Rural Settlement

Most of the Paurashava has some rural characteristics. So in Urban Area Land use category for UTIDP Master Plan the residential settlements within the agricultural belt are categorized as rural settlements. These settlements have usually temporary type of structures. Bagatipara Paurashava is mostly rural in character. About 81% existing land use is in agriculture practice and most of the settlement situated surrounding or within this agricultural land. So in a manner to develop control of Bagatipara Paurashava some portion of land declare as rural settlement. This settlement occupies 181.21 acres of land, which comprises More than 8% of the total land. The areas of rural settlement have some restrictions for non-agricultural development. Table A7, Annexure-A shows the permitted land use of rural settlement and Table A8, Annexure-A conditionally permitted use in this zone.

Table 10.13 New Development Proposals for Low Income Housing and Resettlement Area

Type of Facilities	Area in Acre	Ward No.	Mouza Name	Plot No.	Phase-wise development		
					First Phase (1 st to 5 th yr)	Second Phase (6 th to 10 th yr)	Beyond 10 th year
Low Income Housing	8.15	9	Masimpur 067_00	134-167, 313-343	Land acquisition and		

PART B: URBAN AREA PLAN

Type of Facilities	Area in Acre	Ward No.	Mouza Name	Plot No.	Phase-wise development		
					First Phase (1 st to 5 th yr)	Second Phase (6 th to 10 th yr)	Beyond 10 th year
Resettle ment Area	3.90	3	Muradpur 079_01	361-391	developed		

General Industry

General Industrial Zone (**Table 10-14**) is intended to provide locations, where manufacturing and processing industries can be set up and function without creating hazards to surrounding land uses. There is scope to establish Green and Orange-A category industry as per mentioned in The Environmental Conservation Rule, 1997. As a small urban center, it is unlikely that any major industrial development will take place here in the near future. This zone has an area of 20.30 acres (0.45%) designated up to 2031. Though as per the planning standard provided by PMO office Bagatipara Paurashava require 39.61acre of industrial lands (**Table 10-4**). But the town has no such potentiality to develop such industrial estate in terms of basic infrastructure, utility connection, raw materials, market of the products, labor force and unavailability local entrepreneur to establish industry. So rest of industrial land is declared as urban deferred in land use proposal.

Table 10.14 New Development Proposals for General Industrial Area

Type of Facilities	Area in Acre	Ward No.	Mouza Name	Plot No.	Phase-wise development		
					First Phase (1 st to 5 th yr)	Second Phase (6 th to 10 th yr)	Beyond 10 th year
General Industrial Area	20.10	2	Muradpur 079_02	7-19, 11, 12, 17, 710, 709, 711, 706, 705, 704, 703. P13, 14, 15, 16, 19, 714, 713, 712, 708, 707	Land acquisition and developed basic infrastruct	Establish Industry	Ensure full functionin g of industrial area
Reformed Existing	0.20						
Total	20.30						

Again, since there is no industrial agglomeration within the town, the industrial zone will be meant for new industries. In this zone, a complex line of industrial and supporting non-industrial land uses will be permitted as per Table A.3, Annexure- A and conditional permission will be given to a number of other land uses as specified in Table A.4 and Annexure- A. Table 10.14 shows new land use proposals for this type of activity in Bagatipara Paurashava. This land will be provided in the general industrial area.

***Fig 7-1:* Map 10.2: Land use Proposal for Bagatipara Paurashava**

PART B: URBAN AREA PLAN**Commercial Zone**

The commercial zone is intended to provide locations, where commercial activities including retails and wholesale can be set up and function without creating hazards to surrounding land uses. This zone has an area of 11.86 acres (0.51%) designated up to 2031 and zone will allow commercial uses as listed in Table A.5, Annexure- A, and conditional uses as listed in Table A.6, Annexure- A.

Table 10.15 New Development Proposals for Commercial Zone

Type of Facilities	Area in Acre	Ward No.	Mouza Name	Plot No.	Phase-wise development		
					First Phase (1 st to 5 th yr)	Second Phase (6 th to 10 th yr)	Beyond 10 th year
Cattle Market	0.63	5	Perabaria 064_00	114-115	Land acquisition and developed basic infrastructure		
Neighborhood Market -1	0.80	8	Baraipara 059_00	439			
Neighborhood Market -2	0.62	3	Muradpur 079_01	388			
Neighborhood Market -3	0.52	7	Maria Araji 061_00	121-122			
Neighborhood Market -4	0.65	1	Tunipara 082_02	428-430, 435			
Super Market-1	0.83	8	Baraipara 059_00	168			
Super Market-2	0.80	5	Perabaria 064_00	95, 100-101			
Super Market-3	1.07	4	Perabaria 064_00	166-168			
Existing	6.31						
Total	11.86						

Mixed Use Area/Mixed Use Zone

Mixed use zones have been recommended to allow some flexibility in development. In a small town like Bagatipara, as the trend shows, an exclusive commercial land use is unlikely to function. This land use will allow flexibility of development, instead of restricting development. Total area for mixed uses has been put to 26.77 acres, including both, existing and proposed land uses. This zone will allow residential structures together with commercial uses as listed in Table A.11, Annexure-A, and conditional uses as listed in Table A.12, Annexure-A. Table 10.14 presents the proposed land uses and their phase-wise development proposals.

PART B: URBAN AREA PLAN**Table 10.16 New Development Proposals for Mixed Use Zone**

Type of Facilities	Area in Acre	Ward No.	Mouza Name	Plot No.	Phase-wise development		
					First Phase (1 st to 5 th yr)	Second Phase (6 th to 10 th yr)	Beyond 10 th year
Ward Center-1	0.40	1	Tunipara 082_00	386-387	Land acquisition and developed basic infrastructure		
Ward Center-2	0.60	2	Muradpur 079_02	907-908 (P)			
Ward Center-3	0.60	3	Muradpur 079_01	216-219			
Ward Center-4	2.16	4	Perabaria 064_00	238, 242			
Ward Center-5	0.90	5	Perabaria 064_00	56-57			
Ward Center-6	0.44	6	Lakman Hari 063_00	129, 132			
Ward Center-7	0.50	7	Maria Araj 061_00	43-46			
Ward Center-8	0.56	8	Biharkol 060_00	168			
Ward Center-9	0.48	9	Masimpur 060_00	296, 297			

Governmental Services

Administrative zone covers all kinds of government and non-government offices in the town. The total area under this use has been estimated as it has now.

Education and Research Area

Institutional zone refers to mainly education, health and other social service facilities as listed in Table A.13, **Annexure-A**, and conditional uses as listed in Table A.14, **Annexure-A**. The total area under this use has been determined as 21.34 acres although the standard suggests about 24 acres of land. Detail new land proposal for education and research is shown in **Table 10-17**. Total seven primary schools, one secondary school, one vocational training institute and one college will be established in this land.

PART B: URBAN AREA PLAN**Table 10.17: New Land Proposals for Education and Research**

Type of Facilities	Area (Existing)	Area in Acre	Ward No.	Mouza Name	Plot No.	Phase-wise development		
						First Phase (1 st to 5 th yr)	Second Phase (6 th to 10 th yr)	Beyond 10 th year
Nursery	-	0.23	8	Biharkol 060_00	Partial- 54,57,58,60	Land acquisition and establishment	Continue the further development of the Primary school.	
Nursery	-	0.45	4	Perabaria 064_00	Partial- 174,231,233,802			
Nursery	-	0.34	8	Barai Para 059_00	Partial- 528,529,531,532			
Nursery	-	0.56	2	Muradpur 79_02	Partial- 286,287,1124,1125, 1126			
Primary School	-	1.07	9	Masimpur 067_00	202,233,234,235,236,237,238,239,241,249,250,251,252,261, 262,263			
Primary School Extension	0.74	0.29	2	Muradpur 079_02	Partial- 297,298,299,300,301			
College Extension	1.26	2.28	8	Biharkol 060_00	112,113 Partial- 117,127,111, 115,116,75			
College Extension	2.070	0.26	8	Biharkol 060_00	79,80 Partial- 68,69,70,71,72,77,78,80,81,82,83,84,85, 86			
Others Existing	12.21					Already Established		
Total (Existing)	16.29					Already Established		
Total Proposal		5.04						
Total	21.34							

Agriculture Area/ Agricultural Zone

The Paurashava has a vast area of agricultural land that demands formation of a separate zone of, agriculture. Agriculture zone is primarily meant for agriculture; land uses related to it and land uses that support it. Detail of land use is presented in Table A.17, Annexure- A and conditional uses as listed in Table A.18, Annexure- A. The total area under this use has been estimated as 1503.43 acres that include existing and proposed land uses.

PART B: URBAN AREA PLAN**Water Body**

The plan suggests preserving most of these water bodies for two purposes, first, to serve as source of water, second to serve as water retention area during monsoon. The ponds with an area equal to or More than 0.25 acres will be preserved as the water retention ponds. There will be permitted uses in this zone as stated in Table A.23, Annexure- A and some other uses may conditionally be permitted as stated in Table-A.24, Annexure- A. Annexure-D shows the planning schedule of Water Body Area in Bagatipara Paurashava.

Open Space

This zone has been provided to meet the active and passive recreational needs of the people and at the same time, conserve the natural resources. The total area estimated for this zone stands at 36.08 acres. The details of permitted and conditional permits have been presented in Table A.19 Annexure- A, and conditional uses as listed in Table-A.20, Annexure- A. **Table 10-18** shows the detail of new land proposal for open space proposal in Bagatipara Paurashava. There are 04 playgrounds, one stadium, one central park and 03 local parks will be established in this proposed open space. The rest land will use for establishing green belt on the bank of Boral River.

Table 10.18: New Land Proposal for Open Space

Type of Facilities	Area in Acre	Ward No.	Mouza Name	Plot No.	Phase-wise development		
					First Phase (1 st to 5 th yr)	Second Phase (6 th to 10 th yr)	Beyond 10 th year
Playground	1.52	1	Maria Araj 061_00	39	Land acquisition and establishment	Maintaining the playground and improve facilities.	
	1.56	7	Tunipara 082_00	Partial- 57,58,59,60,61			
	1.07	9	Masimpur 067_00	Partial- 195,197,198,199,200			
	3.05	3	Muradpur 079_00	191			
Stadium	6.95	8	Barai Para 059_00	703,699,697,694,692, 691,785,786,783,784, 787,788,782,780,781, 762,702,701 Partial- 708,706,704,696,689, 690,791,789,815,816, 817, 778,779,764,762			
Central Park	6.95	8	Biharkol 060_00	Partial- 175,176,178,179,180, 181,182,233,234			
Neighborhood Park	3.87	2	Muradpur 079_02	Partial- 288,289,291, 1127,1129,1130			
	4.62	4	Sonapatil 065_00	Partial- 516,517,518,519,520, 592,598,599,600,601-606			
	3.28	8	Barai Para 059_00	311,312,314,313,310, 309,301,302,308, 307,303, 298 Partial- 316,306,305,290,270, 270,272,291,300,299, 333,31,315,332			

PART B: URBAN AREA PLAN

Type of Facilities	Area in Acre	Ward No.	Mouza Name	Plot No.	Phase-wise development		
					First Phase (1 st to 5 th yr)	Second Phase (6 th to 10 th yr)	Beyond 10 th year
Existing	13.30						
Total	36.08						

Circulation Network

The road network is mainly considered as circulation network. National highway, pucca/ semi-pucca/ katcha road, footpath, flyover, over- bridge, underpass, bridge, culvert, railway, railway bridge all are include in circulation network. Total 167.59 acre land of Bagatipara Paurashava. At present 48.30 acres of land uses for circulation network in this Paurashava.

Transportation Facilities

Transportation facilities incorporate transport and communication services. For an example airport, bus terminal/ stand, ferry ghat, filling station, and garage, launch terminal, post office, passenger shed, telephone exchange, ticket counter, transport office etc. Total 3.66 acres land will be used for this purpose. **Table 10-19** shows the new transportation facilities for Bagatipara Paurashava.

Table 10.19 New Transportation Facilities

Type of Facilities	Area in Acre	Ward No.	Mouza Name	Plot No.	Phase-wise development		
					First Phase (1 st to 5 th yr)	Second Phase (6 th to 10 th yr)	Beyond 10 th year
Bus Terminal	0.72	8	Barai Para 059_00	Partial-645,663, 664,665		Land acquisition and establishment	Maintaining and improve facilities
	1.03	4	Perabaria 064_00	Partial-328,329		Land acquisition and establishment	Maintaining and improve facilities
Tempo Stand	0.14	5	Perabaria 064_00	Partial-55,58,62, 114		Land acquisition and establishment	Maintaining and improve facilities
	0.27	4	Perabaria 064_00	Partial-172,173	Land acquisition and establishment	Maintaining the playground and improve facilities.	
	0.32	2	Muradpur 079_02	Partial-901,910		Land acquisition and establishment	Maintaining and improve facilities
	0.36	8	Biharkol 060_00	Partial-120,153		Land acquisition and establishment	Maintaining and improve facilities
	0.27	2	Muradpur 079_02	Partial-906,907, 908			

PART B: URBAN AREA PLAN

Type of Facilities	Area in Acre	Ward No.	Mouza Name	Plot No.	Phase-wise development		
					First Phase (1 st to 5 th yr)	Second Phase (6 th to 10 th yr)	Beyond 10 th year
Truck Terminal	0.49	2	Muradpur 079_02	P- 6,7, 10,13		Land acquisition and establishment	Maintaining and improve facilities
Reformed Existing	0.71						
Total	3.66						

Utility Services

It incorporated all utilities and service facilities except the health service. For an example water treatment plant, water reservoir, water pump house, public toilet, fire service, waste disposal, sewerage office, power office or control room and over head tank. In survey stage this type land use was define as service activity. Total 8.65 acres land of Bagatipara Paurashava. Total 04 waste transfer stations, one waste dumping station will be newly established to fulfill the desired need of Bagatipara Paurashava.

Table 10.20: New Land Use Proposals for Utility Services

Type of Facilities	Area in Acre	Ward No.	Mouza Name	Plot No.	Phase-wise development		
					First Phase (1 st to 5 th yr)	Second Phase (6 th to 10 th yr)	Beyond 10 th year
Waste Transfer Station	0.10	9	Masimpur 067_00	Partial-200,289,290	Land acquisition and establishment	Maintaining and improve facilities	
	0.11	4	Perabaria 064_00	Partial-168,169			
	0.19	2	Muradpur 079_02	Partial-1073,1074			
	0.16	7	Maria Araj 061_00	Partial-294,303			
	0.20	6	Maria Araj 061_00	Partial- 324			
Water Treatment Plant	1.37	8	Biharkol 060_00	Partial-8,9,11,12,13			
Water Pump House	0.56	4	Perabaria 064_00	202-206			

PART B: URBAN AREA PLAN

Type of Facilities	Area in Acre	Ward No.	Mouza Name	Plot No.	Phase-wise development		
					First Phase (1 st to 5 th yr)	Second Phase (6 th to 10 th yr)	Beyond 10 th year
Waste Dumping Site	5.44	9	Masimpur 067_00	858,859,855,8 53,848,852,84 9,850,829,831, 840,841,842,8 46,847,843, 844 Partial- 687,686,860,8 54,863,857,83 0,829,832,833, 834,835,836,8 37,838,839			
Existing	0.68						
Total	8.65						

Health Services

This land will be used to provide health facility. Total 10.07 acre land of Paurashava will be used for this purpose. Along with this community based health facilities will be provided at ward center. Ward center is given in mixed use category in land use plan proposal.

Table 10.21 New Land Use Proposals for Health Services

Type of Facilities	Area in Acre	Ward No.	Mouza Name	Plot No.	Phase-wise development		
					First Phase (1 st to 5 th yr)	Second Phase (6 th to 10 th yr)	Beyond 10 th year
Neighborhood Clinic	0.66	8	Biharkol 060_00	Partial- 154	Land acquisition and establishment	Maintaining and improve facilities	
	0.52	4	Perabaria 064_00	Partial- 141			
	0.72	7	Maria Arazi 061_00	Partial- 111			
	0.77	2	Muradpur 079_02	Partial- 845			
	0.87	3	Muradpur 079_01	Partial- 204			
	0.67	9	Masumpur 067_00	230-232			
Upazilla Health Complex Extension	5.44	6	Lakman Hari 063_00	7-52			

PART B: URBAN AREA PLAN

Type of Facilities	Area in Acre	Ward No.	Mouza Name	Plot No.	Phase-wise development		
					First Phase (1 st to 5 th yr)	Second Phase (6 th to 10 th yr)	Beyond 10 th year
Existing	2.03						
Total	10.07						

Community Facilities

Community services include community centre, club house, fire service, health facilities, religious centres, other community services etc. In additionally all funeral places and other religious uses incorporated in this category. Total 7.27 acres land of total planning area will be used for this purpose.

Table 10.22 New Land Use Proposals for Community Facilities

Type of Facilities	Area in Acre	Ward No.	Mouza Name	Plot No.	Phase-wise development		
					First Phase (1 st to 5 th yr)	Second Phase (6 th to 10 th yr)	Beyond 10 th year
Eidgah	0.70	1	Tunipara 082_02	140			
Community Center	2.65	4	Perabaria 064_00	180-180			
Fire Service	0.75	8	Barai Para 069_00	686			
Police Box	0.60	6	Lakman Hari 063_00	134, 136			
Existing	5.48						
Total	7.27						

Restricted Area

A Restricted Area is an area where no one but certain people can enter. Here the areas which are not accessible for the general public except some high ranked personnel are considered as restricted area. No land for restricted purposed in this plan for Bagatipara Paurashava.

Urban Deferred

The Urban Deferred refers to lands lying outside of the urban growth boundary and identified as Urban Reserve. The total area under this use has been proposed as 14.37 acres that include existing and proposed land uses. The following are permitted Uses within the Urban Reserve (UR) Zone:

- Agriculture, Livestock based
- Agriculture, Vegetation based (mushroom farms shall not be permitted)
- Existing facilities up to the date of gazette notification of the Master Plan. Condition is that, no further extension will be permitted.

10.1.5 Land Use Permission

One of the major purposes of land use zoning is to restrict an area for a particular use meant for the zone. This is intended to maintain a disciplined land use distribution and development. But there are many uses other than the use meant for the zone that are considered for permit in the zone. Sometimes such applications are accommodated to support or assist the area, with conditions imposed in giving land use permit, sometimes strict restrictions are maintained by refusal of applications. Detailed lists of permissible and conditionally permissible uses have been provided in Annexure-A according to land use categories. The list has been developed with ideas borrowed from the recommendations made by the consultants under the recently completed DAP Project of RAJUK. It is required that permit procedures mentioned in Annexure-A are officially adopted through incorporation in the Building Construction Rules under Section 18 of the East Bengal Building Construction Act 1952.

Plan Implementation Strategies

This section deals with the issues of implementation of land use plan. Discussion is made on development regulation and recommendation on implementation, monitoring and evaluation of urban land use plan.

10.1.6 Land Development Regulations to implement the Land Use Plan

Urban planning regulations are necessary for the smooth functioning of land use plan. The land use regulations impact on planned development and result in social benefits and costs depending on their nature and the specific contexts in which they are applied. Careful reforms of these regulations can result in a lower cost for urban development and for housing. An additional benefit could be in terms of a more functional spatial organization of the town. Regulations and processes that facilitate land availability and uses for planned development at affordable costs need to be continued. Regulatory and process reforms can lead to:

- more compact towns, containment of urban sprawl, more efficient urban forms,
- less costly urban infrastructure,
- more market-friendly development of urban land;
- more intensely used central areas, better efficiency of public transportation systems and decrease in trip length and transportation costs;
- less violations in zoning, sub-division and building regulations, and reduction in non-conforming and non-compatible uses and slums;
- reduction in difference between what is allowed under regulations and what is financially feasible due to land use reforms leading to reduced opportunities for corruption;
- generally lower land prices in city/town but higher prices in some prime commercial and business districts driven by market forces;

PART B: URBAN AREA PLAN

- average urban population densities likely to stay constant as more efficient land use consumption.

The following measures of Land Development Regulations should strictly be followed for the proper implementation of the Land use Plan.

a. Restriction on Use of Land Contrary to the Master Plan

No person shall use any land for any purpose other than that laid down in the land use zoning of the Master Plan approved by the Government. All future developments and constructions, both public and private within the area of Structure Plan shall be in conformity with the Master Plan approved by the Government. No compensation shall be payable to any person owing to demolition of any construction developed in violation of the Master Plan provisions.

b. Building Permission and Construction Approval

Development control mechanism will be one of the major plan implementation instruments to be carried out through the Building Construction Rules under Section 17 of the EBBC Act 1952 and the land use provisions of the Master Plan.

c. Building Permission in Proposed Development Areas

The Master Plan proposes a number of development projects. Many of the lands under these development projects are under private ownership. No development in these lands by their owners will be allowed. They will remain in the present form till they are taken over by the respective authority for development or the development project is abandoned.

d. Parking in Commercial and Mixed Use Areas

For parking, BC Rules, 1996 has specific provisions for housing and commercial areas. But no provision has been suggested for mixed use areas. According to the rules for commercial area, 23 sq.m areas, has to be reserved for every 200 sq.m of commercial space. The consultant suggests that for mixed areas, BC Rules, 1996 meant for commercial area should also be applied to the mixed areas under the current plan.

f. Rules for Realization of Betterment Fee

The Ordinance enables Paurashava to charge betterment fees on land owners or any other person having interest in it for an increase in land value due to execution of any development scheme by the Authority. The Authority should develop appropriate procedures in this regard and get them approved to start charging betterment fee. Due to failure of execution of the powers of charging betterment fee, all benefits of land value enhancement due to Paurashava development projects goes to the land owner at the cost of the community. So it is not irrational for the road developer to demand a share of the benefit accruing to the land owner following road development.

g. Planning Rules for Real Estate Companies

With the increase in population, there will be further rise of land based real estate activities. But there is no provision in the Paurashava Ordinance to control the activities of real estate companies. It is needed that infrastructure and services provided in the housing plans of the real

PART B: URBAN AREA PLAN

estate projects be standardized to secure interest of the buyers. Strict vigilance is needed against any fraudulent practices that might affect public interest.

However, any control imposed on the housing companies must be imbued with a positive approach, so that it does not affect the housing promotion activities of the private sector. The intention would be to allow them function under certain control that would secure public interest and at the same time will not discourage private investment in housing. The infrastructure, services and facilities provided in a housing project must be standardized. Road width and the land allocated for community facilities must be adequate to meet requirements of the future inhabitants. The infrastructure provided therein must follow minimum standard as some day these housing estates would become parts of the future town and the infrastructure provided therein would be used by a wide range of population of the town.

To control apartment development, the national rules under EBBC Act 1952 will be applied. The rules for land based real estate projects exist for Dhaka only. In anticipation of expansion of real estate projects, there is an urgent need to prepare a set of rules for small towns. The real estate companies seeking approval for their housing project layout plan must fulfill certain conditions as set in the rules. The set of rules is clearly described in the Private Residential Land Development Rule-2004.

h. Minimum Road Width

Building Construction Rules, 1996, should be amended in the following way by incorporating the minimum road width standard.

To ease future traffic movement, it is necessary to keep provision for wider roads in the present plan. It is an uphill task to widen roads after development has taken place along the road. So it is wiser to reserve wider right of way for new roads now. Building Construction Rules, 1996 has determined the minimum road width as 12 ft. or 3.65 meter for roads in general and approximately 10 ft. for private roads. The consultants feel that this standard is not enough in view of future increase in population density and traffic. For safeguarding and easing future traffic movement the consultants have set the minimum width for any road for common use as 20 ft. or 6 meter and 16 ft. or 4.77 meter for private roads. However, in the built up areas, where development has already blocked the scope for developing such wide roads, the consultant recommends the minimum road width provisions of BC Rules, 1996. The new road width provision will be applicable in new areas. In the areas, where there already exist roads of less than 20 ft., the land owners on either side of the road will equally share the space needed to increase the road width to 20 ft. The land owners must leave the space vacant for taking it over by the Paurashava for widening of the road at some later date. No proposal for construction should be permitted on the vacant space reserved for road widening though the land will remain under its current ownership till it is taken over by the authority. In the light of the above recommendations, necessary amendment will have to be brought in the BC Rules, 1996 applicable to the secondary and small towns only.

i. Low Land, Pond and Drainage Path

No low land that retains water for certain period of the year can be filled up and no obstruction to natural or man made drainage system shall be allowed. Prior permission of Bagatipara

PART B: URBAN AREA PLAN

Paurashava will be required for filling up of any low lands. The Paurashava shall accord such permission based on prevailing laws. All ponds should not be allowed to be filled up as they are a good source of urban water supply as well as serve as open space. As per the Play field, Open space, Park and Natural Water Reservoir Conservation Act, 2000, the use of these water bodies can not be changed without prior permission of the authority.

j. Security Areas - Cantonment, BDR, Police Stations

BDR, Police, etc. areas have to be safe guarded from any possible incompatible development.

k. Radio, Television, Water Treatment and Pump Station and Power Station Sites

The key point installations including radio, television, water treatment and pump station and power station sites will have to be safeguarded from any possible undesirable development around these areas that can endanger their security. No building except vegetation should be allowed within 183 meters around the transmission towers.

10.1.7 Implementation, Monitoring and Evaluation of the Land Use Plan

Monitoring and evaluation is a very important part of plan implementation. Monitoring helps check if the plan is being implemented properly. It also measures the level of implementation of the plan. If the plan implementation is not on track, corrective measures can be taken to put the execution on track. After expiry of any plan, evaluation is made about the errors and omissions. Such evaluation helps take corrective measures in the next plan. Such monitoring and evaluation must be carried out from within the Paurashava. But Bagatipara Paurashava is not equipped with qualified manpower to make such evaluation. Monitoring and evaluation of a plan is essentially, the responsibility of qualified and experienced planners. As there is no planner in the Paurashava, its monitoring of plan implementation will be seriously affected. However, plan evaluation can be accomplished by means of out sourcing.

Updating of Plans

The plan package needs to be updated regularly to make it respond to the spatial changes over time. But such updating would require relevant technical professional and fund that are highly lacking in Bagatipara Paurashava. There is no planner or planning section in the Paurashava. Updating would require service of senior level planners that Paurashava would not be able to provide. This service will have to be procured by out sourcing and the Paurashava is not even capable to accomplish this financially either. This will create problem when the plans or its components gets obsolete or need to be changed. Another problem would arise when the duration of plans ends. A new set of plans would have to be prepared replacing the old ones. This problem, however, can be overcome by undertaking another planning project by LGED. So, for regular updating and changes and plan implementation monitoring, the Paurashava should immediately move for setting up a planning section with planner(s) and other staff. The section will not only look after planning, but will also be responsible for development control, estate management and project preparation. Since the planners would be qualified and skilled in computer operation, they can also help achieving automation of the Paurashava functions.

Chapter 11: Traffic and Transportation Management Plan

Introduction

11.1.1 General

The transportation system directs the urban development pattern. The performance of transportation system largely influences the economy and social progress of an area. It provides mobility to people, goods and services to their destination. It has linkages with other sectors of development and for a sustainable development of any area, its traffic and transportation system should be adequately addressed. The current chapter of the report is about Transportation and Traffic Management Plan covering the scope of improvement of the existing network and system and plan proposals for new development. The proposals on improvement and new development are made for the project area up to 2031. The report also provides the purpose and the role of Transportation and Traffic Management Plan and its relation with Structure Plan and Land Use Plan.

11.1.2 Approach and Methodology

Transport study provides special attention to urban transportation planning as it greatly influences the location decisions and travel behavior of people, goods and services. Transportation is critical for the efficiency of towns contributing to their productivity and economic growth. A good network of roads & other transportation mode coupled with an efficient transport management system makes a substantial contribution to the "working efficiency" of cities and towns and enables them to become catalysts for social and economic development. On the other hand, the impact of a poorly designed urban transport system is manifested in terms of traffic congestion, delays, accidents, high energy consumption, high pollution of the environment and inequitable access to services. A well-planned transportation system results in orderly urban growth, greater use of urban public transport, lower vehicular pollution, and shorter auto trips.

Standard methodology was followed for traffic study in the project area. An introduction meeting was held at Paurashava and the Paurashava authority recommended Wednesday as local Hat day and others as regular day to conduct transport survey. With reference to their observations, survey time was set from 6:00 AM to 12:00 PM for those two days when traffic movements were frequent.

In order to identify the major causes of the congestion and the nature of the problem on transportation networks, a number of tasks were undertaken. Those tasks included traffic volume counting at the directions, speed and delay studies, Origin-Destination (O-D) survey at major traffic generating intersections and consultation with the stakeholders regarding the generated problems. The volume and movement pattern of people and goods within the planning area were collected through a series of volume and O-D surveys.

PART B: URBAN AREA PLAN

In addition to collect information on volume and pattern of traffic movement by traffic survey, the Consultant accommodates certain important questions regarding people's attitude and preferences.

The volume counts were conducted at four points in a node. For this, Manual counting method was followed to conduct the traffic volume survey and data was recorded in prescribed formats (**Table 11-1**).

Table 11.1 Sample Size and Location Number According to Surveys

Types of Survey	Sample Size/Locations
Volume count	1 nodes
O-D survey	100 Samples at three location
Journey Speed/Delay	Natore - Bonpara Road and link connecting Ward 3, 5 and 9

Details methodology of the work is shown in a flow chart (**Fig 11-1**) below.

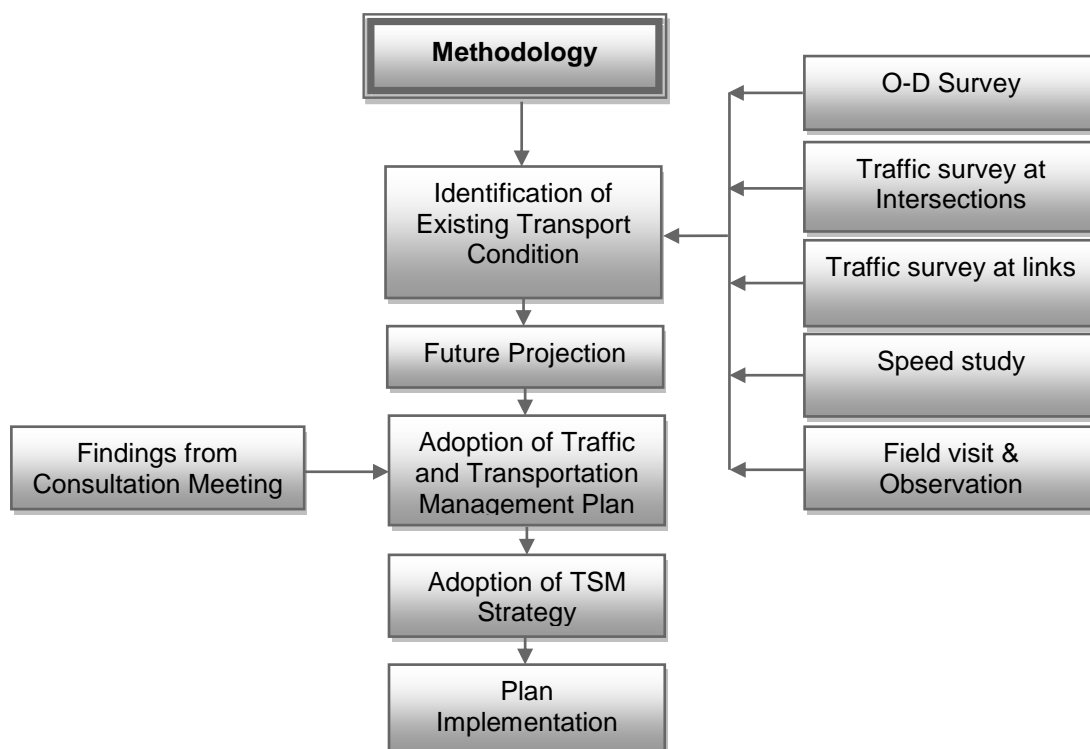

Fig 11.1: Flow Chart of the Methodology

Existing Conditions of Transportation Facilities

11.1.3 Roadway Characteristics and Functional Classification

The planning area covers 9.08sq. km. (2245.62 acres) and road length is 50.85 km. There are only one important road intersections named Bazar morr providing linkages with other secondary roads.

PART B: URBAN AREA PLAN

Bagatipara Paurashava does not have direct transport communications with the Dhaka. The people have to come first at Natore to access Dhaka. The areas towards the Natore -Bonpara road are predominantly rural with little commercial development along the road. The road network and hierarchy within the Paurashava boundary is poorly established.

The roads of the Paurashava belong to number of agencies. Local Government Engineering Department (LGED) responsible for construction and maintenance of Upazila and Union roads and Bagatipara Paurashava responsible for construction and maintenance of roads within the Paurashava area. Existing transportation system is dominated by road network catering to the passenger service and freight transport (**Table 11-2**).

Table 11.2: Road status in Bagatipara Paurashava

Type	Length		Area	
	KM	%	Acres	%
Pucca	19.32	37.99	16.77	42.64
Semi-pucca	7.38	14.51	5.435	13.82
Katcha	24.15	47.49	17.122	43.54
Total	50.85	100.00	39.327	100.00

Source: Transportation Survey of Bagatipara Paurashava by AQUA, 2011.

The road network provides access to various places within the study area and connects various parts of the country following bus routes. Major trips of vehicles are generated from, within the Paurashava, Bazar Morr, Natore Road, and Bagatipara Road. Existing transportation system is dominated by road network catering to the passenger service and freight transport.

The major routes which connect Bagatipara Paurashava are:

- Bagatipara to Natore
- Bagatipara to Bonpara
- Bagatipara to Arani

Apart from major roads, a large number of local roads having width varying from 10 ft. to 20ft width, provide access to individual houses and establishments and connect them to major roads.

11.1.4 Mode of Transport

Road is the only mode of transport in the Paurashava. The road is using for efficient movement and multi-dimensional purposes. As a result, transportation survey includes only the road transportation and the outcome of the survey is presented in the following paragraphs.

11.1.5 Intensity of Traffic Volume

To analyze the existing traffic situation, one location has been identified where the volume count survey were conducted for 18 hour basis. To find out total discharging traffic volumes both in peak hour and off peak hour traffic survey has been analyzed. The Traffic Volume survey was conducted on the following Bagatipara Bazar Moar that is very important considering the locational importance as these locations do not only cover the inter-Upazila traffic but also provide accurate view of the local traffic. The following figure shows details of the traffic node. Motorized traffic flow occurs in north-south direction according to diagram, especially only for bus service. The north (towards Natore) and south (Bonpara) links can be characterized by two funnel connected face to face in the node whose road width varies from approx 18 meter to 5 meter and approx. 15 meter to 6 meter. A general overview of the traffic flow has been given in the following figure 11.2. It is found that traffic movement in general occur mainly north-south to direction from perpendicular links. A significant number of vehicle trips are also attracted towards center of the Paurashava where the bazaar is located.

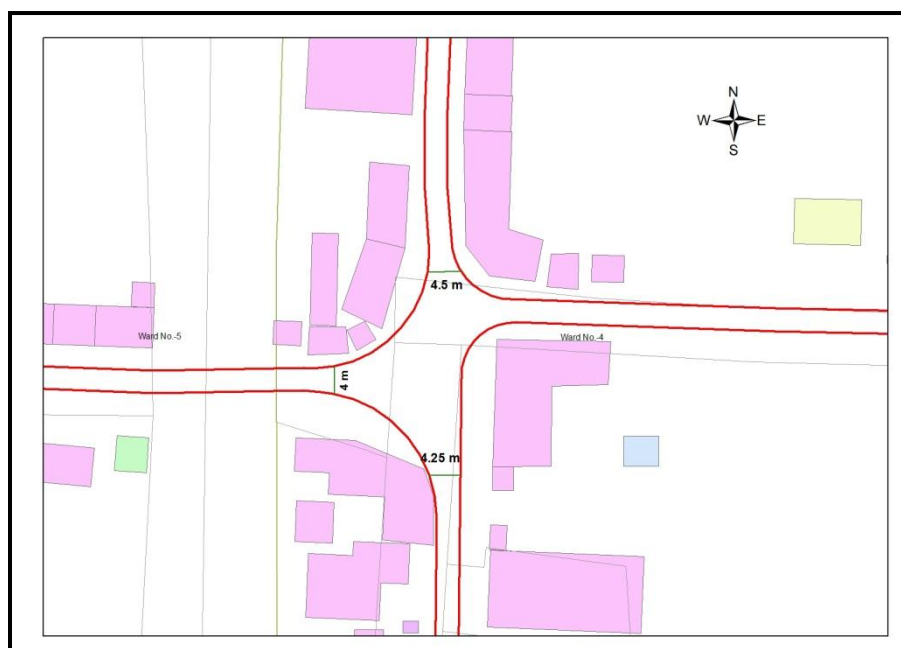

Fig 11.2: Bagatipara Bazar Moar Intersection Flow Diagram

11.1.6 Level of Service: Degree of Traffic Congestion and Delay

Level of Service (also called Quality of Service or Service Quality) refers to the speed, convenience, comfort and security of transportation facilities and services as experienced by users. Level-Of-Service (LOS) ratings, typically from A (best) to F (worst), are widely used in transport Planning to evaluate problems and potential solutions. Because they are easy to understand, Level-Of-Service rating often influences transport planning decisions. Such ratings systems can be used identify problems, establish Performance Indicators and targets, evaluate potential solutions, compare locations, and track trends.

PART B: URBAN AREA PLAN

Traffic generation centers at Bagatipara Paurashava are very limited. The central bazar is the main Traffic generation center. Besides, different governmental offices, shopping centers, educational institutions etc. are also generate traffic.

Traffic generation centers are mostly Bus Stoppage, Bazar, and Police box, Different Educational Institutions, Different Markets, Katcha Bazars, Land Office and Different Govt. Offices. Traffic generation centers are mostly Bus Stand, Different Educational Institutions, Different Markets, Katcha Bazars, Land Office and Different Govt. Offices. The bazaar areas are the most congested areas in Bagatipara Paurashava.

The transportation services are also very limited in Bagatipara Paurashava. Wikipedia rates the Roadway Level-of-Service (zoLOS) by using speed survey data (**Table 11-3**).

Table 11.3: Roadway Level-Of-Service (LOS) Ratings of Wikipedia

LOS	Description	Speed (mph)
A	Traffic flows at or above the posted speed limit and all motorists have complete mobility between lanes.	Over 60
B	Slightly congested, with some impingement of maneuverability. Two motorists might be forced to drive side by side, limiting lane changes.	57-60
C	Ability to pass or change lanes is not assured. Most experienced drivers are comfortable, and posted speed is maintained, but roads are close to capacity. This is often the target LOS for urban highways.	54-57
D	Typical of an urban highway during commuting hours. Speeds are somewhat reduced, motorists are hemmed in by other cars and trucks.	46-54
E	Flow becomes irregular and speed varies rapidly, but rarely reaches the posted limit. On highways this is consistent with a road over its designed capacity.	30-46
F	Flow is forced; every vehicle moves in lockstep with the vehicle in front of it, with frequent drops in speed to nearly zero mph. A road for which the travel time cannot be predicted.	Under 30

[N.B. This table summarizes roadway Level of Service (LOS) rating. These only account for motor vehicle traffic speeds and congestion delay. Other impacts and modes are often ignored.]

The LOS for different roads of Bagatipara Paurashava is demonstrated here on the basis of Wikipedia ratings (**Table: 11-4**).

Table 11.4 Existing Level of Service (LOS) of major roads of Bagatipara Paurashava

Sl. #	Name of Roads	Speed (mph)							LOS
		Truck	Bus	Car/ Microbus	Auto Rickshaw	Motorcycle	Other (Nosimon)	Average	
1	Bagatipara – Bonpara Road	33.50	37.50	45.50	20.50	48.50	18.00	33.92	E
2	Bagatipara - Natore Road	35.25	38.50	42.50	18.25	50.25	20.50	34.21	E

PART B: URBAN AREA PLAN

Sl. #	Name of Roads	Speed (mph)							LOS
		Truck	Bus	Car/ Microbus	Auto Rickshaw	Motorcycle	Other (Nosimon)	Average	
3	Bagatipara - Arani	35.25	35.50	38.25	15.50	35.50	20.25	30.04	E

Source: Traffic and Transportation Survey Data of Bagatipara Paurashava by AQUA, 2011

The Origin-Destination (O-D) survey is important in describing transportation. This survey is conducted to collect information on travel and transportation generated between zones of a study area. Due to the proper design, this study will identify the passenger movements where and when trips originated and end, the socio-economic characteristic of the trip market, the purpose of travel and the mode of travel. **Table 11-5** describe about Paurashavas O-D trips.

Table 11.5 O-D matrix of surveyed trips of Bagatipara Paurashava

		Destination																
		Muradpur, W3	Muradpur, W2	Masimpur, W9	Masimpur, W9	Ghorlas, W7	Biharkol, W8	Perabaria, W4	Bagatipara Bazar	Ghorlas, W7	Sonapatil, W5	Tunipara, W1	Arani, OP	Natore, OP	Bonpara, OP	Jamnagar, OP	Sonapur, OP	Total
Origin	Muradpur, W3	2	0	2	0	1	3	2	0	0	2	0	1	2	0	1	0	16
	West Muradpur, W1	0	0	0	0	0	0	0	1	0	1	1	0	0	0	0	0	3
	Masimpur, W9	0	0	0	0	0	0	0	1	0	0	0	1	0	0	0	0	2
	Ghorlas, W7	3	0	0	0	0	0	1	0	0	0	0	0	1	1	0	0	6
	Biharkol, W8	0	2	1	0	0	2	0	0	0	1	0	0	0	0	1	3	10
	Bagatipara Bazar	1	0	0	1	2	0	0	1	0	0	0	0	0	1	0	0	6
	Perabaria, W4	2	3	0	1	0	0	0	1	0	1	2	0	0	0	0	0	10
	Ghorlas, W7	1	0	0	0	0	0	0	1	0	0	0	0	0	0	1	0	3
	Sonapatil, W5	3	0	1	0	4	0	0	0	1	0	0	0	0	0	0	0	9
	Tunipara, W1	0	0	0	2	0	1	1	3	0	0	1	0	2	0	0	0	10
	Arani, OP	0	0	0	0	0	0	0	0	0	0	0	0	0	0	0	0	0
	Bonpara, OP	0	0	0	1	1	0	0	1	0	0	0	0	0	4	0	0	7
	Jamnagar, OP	0	3	0	1	0	0	0	0	0	0	0	0	0	0	1	0	5
	Natore, OP	0	1	0	0	0	1	0	0	0	0	2	0	2	1	1	0	8
	Shalkona, OP	0	0	0	0	0	0	0	0	0	0	0	0	0	0	0	0	0
	Doyrampur, OP	0	0	0	0	0	0	0	0	0	0	0	0	1	0	0	0	1
	Sonapur, OP	0	0	0	0	0	2	0	1	0	0	0	0	0	0	0	1	4
Total	12	9	4	6	8	9	4	10	1	5	6	2	12	3	5	4	100	

*W= Ward, IP=Inside Paurashava, O=Outside Paurashava

Source: Traffic and Transportation Survey Data of Bagatipara Paurashava by AQUA, 2011

Table 11-5 reveals that both are internal and external trips. It is found that ward 1, 3, 8 and Bagatipara bazar attracts more trips. It is also noted that this road also used for external trips, for instances a significant number of trips produce and go for Natore

PART B: URBAN AREA PLAN

Table 11-6 shows the relationship between mode use and trip purpose where it is found that trips is mainly used for work purpose. Rickshaws are used for all types of trips especially for work trips.

Table 11.6 :Trip Purpose according to Mode Use of Bagatipara Paurashava

Vehicle	Work/Personal Business	School/College/University	Shopping	Social/Recreation/Sports	Home	Others	Total
Truck	15	0	0	0	0	0	15
Bus	0	1	0	2	1	12	16
Car/pickup/jeep	1	0	0	0	0	0	1
Auto-rickshaw/Tempo	4	0	2	2	0	0	8
Motorcycle	2	4	1	1	1	2	11
Rickshaw	14	0	4	0	0	0	18
Bi-cycle	1	4	1	0	2	2	10
Votvoti	3	3	4	1	2	4	17
Van	2	0	1	1	0	0	4
Total	42	12	13	7	6	20	100

Source: Traffic and Transportation Survey Data of Bagatipara Paurashava by AQUA, 2011

11.1.7 Facilities for Pedestrians

Most of the public generally considers pedestrian facilities to be limited to sidewalks; however, they encompass a much broader scope of services and facilities. Pedestrian facilities include, but are not limited to, traffic control devices, curb ramps, grade separations (overpasses and underpasses), crosswalks, and design features intended to encourage pedestrian travel (such as traffic calming devices including speed bumps or center refuge islands). In general, these facilities parallel the roadway system and provided as part of the public right-of-way. Pedestrian facilities or “pedestrian lanes” provide people with space to travel within the public right-of way that separated from roadway vehicles. It improves mobility for pedestrians and provides access and an alternative means of travel to and from home, work, parks, schools, shopping areas, and transit stops. It also provides places for children to walk, run, skate, bike, and play, where no walkways are provided, or where walkways are in poor repair or have missing sections. It is obligatory to mention here that, at present there is no pedestrian facilities available at Bagatipara Paurashava.

11.1.8 Analysis of Existing Deficiencies

Like any other town, Bagatipara has also transportation deficiencies, which are identified from two different sources. Firstly, by reconnaissance survey of the town, field observation interview of passenger and operator and secondly, by means of household sample survey.

11.1.8.1 Roadway Capacity Deficiencies

Primary Road (Regional Road)

The Natore to Bonpara Road via Bagatipara is known as primary road as per Bagatipara Paurashava, length is 5.15 km and average width 4 meter. Road standard (ROW) recommended

PART B: URBAN AREA PLAN

is 100 feet to 150 feet, proves that the ROW of the existing primary road in the Paurashava is lower than the standard (ROW) recommended. Moreover, in hat day and non-hat day, highest volume of traffic flows on the primary road and it is about 787 to 1285 PCU/hours.

Secondary Road:

There are three major secondary roads are in the Paurashava named Doirampur Cantonment Sarak, length is 2.24 km and average width 3.07 meter, Thana road, length is 1.10 km and average width 3.7 meter and Upazilla road, length is .73 km and average width 3.25 meter.

Road standard (ROW) recommended is 60 feet to 100 feet, proves that the ROW of the existing secondary roads in the Paurashava is lower than the standard (ROW) recommended. Moreover, in hat day and non-hat day, highest volume of traffic flows on those secondary roads is about 350 PCU/hour.

Access road:

Road standard (ROW) recommended may be imposed on access road and it is 20 feet to 40 feet. In the Paurashava, all access roads are less than 12 feet and most of them are using as footway. Non-motorized vehicles named Van sometimes use those walkways.

Narrow Road Width

Narrow widths of roads and poor maintenance have marked by most respondents as major road problems in the town. From the survey, it has found that there are various problems in connection with transport such as problem of narrow road, and damaged during rainy season etc. This will cause traffic on the street will rise and will create serious traffic congestion on the narrow streets. The project area is served by 50.85 kilometers of roads. When asked about the problem of roads, they pointed to narrow width of roads, flooding of roads during monsoon, poor condition of roads due to lack of maintenance, traffic congestion at particular points of the town.

When asked about the problem of roads, most households respondents answered affirmative (Household survey, 2010). Indicating to major road problems, they pointed to narrow road; broken roads due to poor maintenance, flooding of roads during monsoon, and traffic congestion.

The following **Table 11.7** shows the details about the road width deficiencies of Bagatipara Paurashava.

Table 11.7: Width of some Major Roads in Bagatipara Paurashava

Road Type	Name	Type	Length (Km)	Width (m)
Primary Road	Bagatipara Bazar -Bonpara	Pucca	2.348	4.4
	Bagatipara - Arani	Pucca	1.696	3.28
	Bagatipara - Natore	Pucca	1.239	4.00
Secondary Road	Doirampur Cantonment Sarak	Pucca	2.24	3.07
	Thana road	Pucca	1.10	3.7

PART B: URBAN AREA PLAN

Road Type	Name	Type	Length (Km)	Width (m)
	Upazilla road	Pucca	.73	3.25

Source: Transportation Survey of Bagatipara Paurashava by AQUA, 2011

The above table clearly define that the Paurashava has severe deficiencies regarding road width. It has been very unfortunate that not a single road (including primary road) has not near to the standard width mark. It has been found that very narrow road width (less than 8 feet roads) which only provides free movement of a rickshaw is 13.19 percent of the total roadway. Narrow roads are defined as those road having 8-12 feet width where two rickshaws can pass comfortably (67.38%).

Fig 7-1: **Map 11.1: Widths of some Major Roads in Bagatipara Paurashava**

Traffic Conflict

Traffic conflict is common and frequent in towns where there is admixture of transport vehicles – slow and fast – in the streets. Areas of conflict occur at point where the intensity of traffic movement is high. The consultant studied the traffic movement in all over the town and identified one main point where the traffic conflict is highest, which is Bagatipara Bazar Morr Intersection. At this point the slow moving vehicles, like, rickshaw and vans come in conflict with motor vehicles, creating traffic congestion. As the slow moving vehicles are higher, the conflict is usually frequent.

The identified reasons for traffic conflict are improper intersection design, parking of vehicles on the street, waiting of operators on the roads looking for possible passengers, absence of traffic signal, disobedience of traffic rules etc.

11.1.8.2 Operational, Safety, Signal and other Deficiencies

Traffic management system is absent in the Paurashava. No operational system yet being imposed on traffic movement.

Due to the minimum PCU/hr. both in hat and non-hat day, availability of non-motorized vehicles and absence of available built-up area, road safety exists naturally in the Paurashava.

Traffic signaling system is totally absent in the Paurashava. Generally, traffic signaling system will not be needed up to the limit of the planning period. On some specific point of primary and secondary roads, traffic signaling will be needed.

11.1.9 Condition of other mode of transport (Rail/Water/Air)

Within the Paurashava there exists rail way namely Malanchi Railway Station. The Natore- Ishordi rail network passes through the Paurashava. This rail network helps peoples of the Paurashava to move towards Dhaka and nearer regional centers.

There is no air transport facility in Bagatipara, for air travelling the people of Bagatipara depending upon the Capital City Dhaka.

Future Projections

Road design standards are prescribed in the section 21 of the Public Roads Act, 2004. The regulations of the sections are:

1. The Government may declare design standards for roads by publication in the Official Gazette.
2. The road design standards shall set out design requirements for roadways and road-related areas including structures located on roadways or road-related areas.

PART B: URBAN AREA PLAN

3. A road authority shall comply with the road standards when carrying out works on a roadway, road-related area or when installing, modifying or maintaining a structure on a roadway or road-related area.
4. Despite sub-section (3), a road authority is not required to comply with the road standards if:
 - a. The road authority is carrying out maintenance and, in the view of the road authority; it would not be practicable to comply with the road design standards.
 - b. The Government has, in writing, exempted the road authority from complying with the road design standards in relation to the works or structure.
 - c. The Government may revoke or amend road design standards in the same manner as a declaration.

The Urban Area Plan for Dhaka City has recommended road standards with the consideration of traffic volumes, which were not undertaken in conjunction with the Dhaka Integrated Transport Study (DITS). A wide range of standards was suggested for various classes of roads, ranging from 4 meters to 24 meters, as mentioned below. The required right of way (ROW) is also indicated:

- Main Road 24.0 meter (78 ft) ROW
- Arterial Road 14.5 meter (47.5 ft) ROW
- Collector Road 13.0 meter (42.6 ft) ROW
- Access Road 9.0 meter (29.5 ft) ROW
- Access Road 6.0 meter (19.7 ft) ROW
- Non-motorized Road 4.0 meter (13.4 ft) ROW
- Footpath 2.5 meter (8.2 ft) ROW

In order to promote development of all roads in a systematic manner, new road standards were recommended for both built up areas, as well as for less built-up areas. These will replace the old standards, which were included in the Dhaka Metropolitan Development Plan (DMDP). The standards, when adopted will facilitate earmarking the right of way (ROW) for all major roads. The details of these standards used in this plan are indicated in **Table 11-8** below.

Table 11.8 Recommended Planning Standard of Bagatipara Paurashava

Types of Road	Recommended width
Paurashava Primary Roads	150-100 feet
Paurashava Secondary Roads	100-60 feet
Local Roads	40-20 feet

Source: UTIDP Planning Standard, LGED

11.1.10 Travel Demand Forecasting for Next 20 Years

Existing road network is quite enough for accommodating present volume of traffic. The study area is rural in nature. Most of the roads are katcha and needs to be constructed as pucca or at least semi-pucca. Katcha roads become clayey in the rainy season and bring immense sufferings for the users. As a result, social, cultural and economic activities are disrupted significantly at that time. A very limited uses of small boats are found for transportation of goods within the short distance particularly on hat day. Rail services can be availed from the rail station. Due to the absence of effective alternatives, passengers and goods movement of the study area is largely dependent on road transportation. This dependency will be calculated according to the increase of accessibility, consideration of the missing links, volume of traffic movement, bulk density of the area and economic importance of the area. Growth direction is also a considerable component for the demand analysis of the road.

11.1.11 Transportation Network Considered

The growth of transport networks obviously affects the social and economic activities that an area can support; yet the dynamics of how such growth occurs is one of the least understood areas in transport, geography, and planning. Transport network changes are treated exclusively as the result of top-down decision-making. Changes to the transport network are rather the result of numerous small decisions (and some large ones) by property owners, firms, developers, towns, cities, counters, and MPOs in response to market conditions and policy initiatives. Understanding how markets and policies translate into facilities on the ground is essential for scientific understanding and improving forecasting, planning, policymaking, and evaluation.

11.1.12 Future Traffic Volume and Level of Service

Traffic volume, as indicated by traffic counts at various locations on the roadway network; which reflect current travel patterns and how well the network is serving the travel demand.

When planning ahead to address the needs of our transportation network, it is important to project the level of traffic that we can anticipate during our planning period and beyond. Population growth plays a key role in determining the needs of a transportation system. Generally, an increase in population results in an increase in the use of transportation facilities; which in most cases means more vehicles on the roadways.

The future traffic volume of Bagatipara Paurashava is forecasted by adopting extrapolation method. An extrapolation factor indicating the growth trends, which is derived from earlier and present year traffic volume is introduced in this method. The future traffic volume is forecasted at one intersection, which is Bagatipara bazar morr intersection, is the most important intersection of the Bagatipara Paurashava. The intensity of traffic movement observed in these intersections is high and traffic conflict is prevalent at these points. The forecasted traffic volume of two major intersections of Bagatipara Paurashava is presented in **Table11-9**.

Table 11.9 Projection of Target Year Traffic Volume

Name of Intersection	Duration	Year			
		2011	2016	2021	2031
Traffic Volume at Bagatipara Upazilla Morr Intersection	11:00-12:00	1285	1443	1620	1819
	15:00-16:00	951	1068	1199	1346
	16:00-17:00	702	788	885	994

Source: Transportation Survey of Bagatipara Paurashava by AQUA, 2011

For this reason, future population growth is often a good indicator of future increases in traffic volumes.

The Level of Service (LOS) represents the minimum acceptable performance standards on a particular roadway facility indicated in **Table 11-10**. The Paurashava authority should have adopted the policy LOS for their road system. The key factors in the policy of Level of Service (LOS) consider the following:

- The individual characteristics of the community, its goals, objectives and needs
- The ability to provide the facilities that are determined necessary to maintain the policy level of service for current and future traffic volumes
- The ability to fund the facilities that are determined necessary to maintain the policy level of service for current and future traffic volumes

Table 11.10 Level of Service of Different Major Roads and their Relative Proposals

Sl. #	Road Name	Average Speed of Vehicle	Road Width (m)	Level of Service	Remarks
1	Bagatipara -Bonpara Road	33.92	4.4	E	Need road widening
2	Bagatipara -Natore Road	34.21	4.00	E	Need road widening
3	Bagatipara -Arani	30.04	3.28	E	Need road widening

Source: Transportation Survey of Bagatipara Paurashava by AQUA, 2011

Transportation Development plan

11.1.13 Plans for Road Network Development

11.1.13.1 Road Network Plan

Planning standard is a fundamental tool for formulation of any planning perspective including transport plan. The suggested planning standards of road width for UTIDP are illustrated in **Table-11-8**. The standards are meant for use by UTIDP, LGED and other planning and development agencies. The standards have been adopted by the consultants to draw up the current series of plans. An integrated road network plan has been prepared commensurating the planning standards and considering the convenient movement of all vehicular and pedestrian traffic. Three

PART B: URBAN AREA PLAN

types of road, such as Paurashava Primary Road, Paurashava Secondary Road and Local Road are proposed designating an unique ID No. to each road for the purpose of identifying them in map. The road network plan along with transportation management plan is presented in **Map 11-2** below.

Table 11-11: Road Nework Plan in Bagatipara Paurashava

Proposed Width (ft)	Proposal Type	Length (km)
80	Primary Road	1.70
70	Primary Road	1.40
60	Primary Road	4.15
40	Secondary Road	16.90
30	Tertiary Road	17.05
20	Access Road	22.52
Total		63.67

11.1.13.2 Proposal for improvement of the existing road networks

Traffic management measures may be adopted to increase traffic capacity and safety. The improvement could be done by removing the deficiencies in the existing core road network by widening and /or strengthening of selected stretches / corridors in a phased manner and improvement of road geometrics and safety provisions. The proposals for widening of roads existing roads are listed in tabular form (**Table 11-12**) below:

Table 11-12: Road Improvement Proposal in Bagatipara Paurashava

Road Type	Proposed Type	Proposed Road ID	Existing Width (m)	Proposed Width (ft)	Phase	Length (m)
Primary Road	Widening Road	W-34	3.01	70	Phase 2	448.95
Primary Road	Widening Road	W-93	3.67	70	Phase 1	593.78
Primary Road	Widening Road	W-38	2.97	70	Phase 2	119.12
Primary Road	Widening Road	W-47	3.28	80	Phase 1	1695.24
Primary Road	Widening Road	W-65	4.14	70	Phase 1	534.07
Primary Road	Widening Road	W-17	4.40	70	Phase 1	2347.84
Primary Road	Widening Road	W-36	2.97	70	Phase 2	139.39
Secondary Road	Widening Road	W-6	3.07	60	Phase 2	554.19
Secondary Road	Widening Road	W-77	3.19	60	Phase 2	488.44
Secondary Road	Widening Road	W-58	2.52	60	Phase 1	569.78
Secondary Road	Widening Road	W-25	3.10	60	Phase 2	135.42
Secondary Road	Widening Road	W-45	3.01	50	Phase 1	243.20
Secondary Road	Widening Road	W-76	3.00	40	Phase 2	769.96
Secondary Road	Widening Road	W-4	3.07	40	Phase 1	2519.83
Secondary Road	Widening Road	W-46	2.01	40	Phase 1	53.64
Secondary Road	Widening Road	W-36	2.97	40	Phase 2	139.39
Secondary Road	Widening Road	W-78	3.10	40	Phase 2	825.81
Secondary Road	Widening Road	W-85	3.33	40	Phase 1	601.30
Secondary Road	Widening Road	W-84	2.48	40	Phase 1	298.41

PART B: URBAN AREA PLAN

Road Type	Proposed Type	Proposed Road ID	Existing Width (m)	Proposed Width (ft)	Phase	Length (m)
Secondary Road	Widening Road	W-33	3.01	40	Phase 1	128.38
Secondary Road	Widening Road	W-20	3.64	40	Phase 2	157.71
Secondary Road	Widening Road	W-19	3.64	40	Phase 2	529.24
Secondary Road	Widening Road	W-18	3.13	40	Phase 1	200.47
Secondary Road	Widening Road	W-83	2.50	40	Phase 2	411.40
Secondary Road	Widening Road	W-24	3.10	40	Phase 2	66.09
Secondary road	Widening Road	W-59	2.77	40	Phase 1	160.52
Secondary Road	Widening Road	W-68	2.80	40	Phase 1	134.86
Secondary Road	Widening Road	W-28	3.05	40	Phase 2	126.16
Secondary Road	Widening Road	W-72	3.01	40	Phase 1	176.64
Secondary Road	Widening Road	W-71	3.01	40	Phase 1	111.47
Secondary Road	Widening Road	W-70	3.33	40	Phase 1	100.30
Secondary Road	Widening Road	W-69	4.14	40	Phase 1	305.34
Secondary Road	Widening Road	W-61	3.68	40	Phase 2	1040.82
Secondary Road	Widening Road	W-64	3.53	40	Phase 2	358.86
Secondary Road	Widening Road	W-5	3.07	40	Phase 1	2202.40
Secondary Road	Widening Road	W-16	3.00	40	Phase 2	584.23
Secondary Road	Widening Road	W-36	2.97	40	Phase 2	139.39
Tertiary Road	Widening Road	W-88	2.42	30	Phase 3	801.16
Tertiary Road	Widening Road	W-42	3.00	30	Phase 2	182.78
Tertiary Road	Widening Road	W-41	3.11	30	Phase 2	625.83
Tertiary Road	Widening Road	W-7	3.00	30	Phase 2	271.19
Tertiary Road	Widening Road	W-15	3.07	30	Phase 2	870.79
Tertiary Road	Widening Road	W-44	2.00	30	Phase 2	122.24
Tertiary Road	Widening Road	W-94	3.02	30	Phase 2	240.49
Tertiary Road	Widening Road	W-79	2.57	25	Phase 3	1196.79
Tertiary Road	Widening Road	W-37	2.97	25	Phase 2	97.37
Tertiary Road	Widening Road	W-81	3.02	25	Phase 2	115.52
Tertiary Road	Widening Road	W-82	3.02	25	Phase 2	584.99
Tertiary Road	Widening Road	W-89	2.42	25	Phase 3	99.56
Tertiary Road	Widening Road	W-3	3.00	25	Phase 1	1359.11
Tertiary Road	Widening Road	W-2	3.07	25	Phase 1	946.41
Tertiary Road	Widening Road	W-35	3.00	25	Phase 2	1048.60
Access Road	Widening Road	W-22	2.59	20	Phase 2	237.46
Access Road	Widening Road	W-21	2.59	20	Phase 2	315.55
Access Road	Widening Road	W-90	3.00	20	Phase 2	407.72
Access Road	Widening Road	W-95	3.07	20	Phase 3	873.86
Access Road	Widening Road	W-53	2.26	20	Phase 1	54.83
Access Road	Widening Road	W-52	2.26	20	Phase 1	49.27
Access Road	Widening Road	W-54	2.47	20	Phase 1	32.42
Access Road	Widening Road	W-27	1.83	20	Phase 2	42.10
Access Road	Widening Road	W-60	4.14	20	Phase 1	577.29
Access Road	Widening Road	W-57	3.01	20	Phase 2	374.77
Access Road	Widening Road	W-66	2.00	20	Phase 1	50.78
Access Road	Widening Road	W-63	3.53	20	Phase 2	372.29

N.B.= Roads width above 9.15m have been presented

PART B: URBAN AREA PLAN

Source: Upazila Towns Infrastructure Development Project and Proposed by Consulting Firm

Fig 7-1: **Map 11.2 Proposed Road map of Bagatipara Paurashava**

11.1.13.3 List of Proposed new roads

The Urban Area Plan provides brief description of any proposed transport improvements. The transport content of this plan has been developed around the framework of the Structure Plan. The specific transport proposals set out in the Urban Area Plan for public consideration include new road schemes and improvements, traffic management measures, the co-ordination of public transport services, the control of car and lorry parking and the improvement of cyclist and pedestrian safety. The proposals put forward for discussion to the mass people of the Paurashava. The Paurashava authority also advises about road development should not be duplicated in the public examination of Urban Area Plan and Ward Action Plans. Local Authority roads, which are not strategic, are not included in the Ward Action Plan and both the need for the road and the line of the route are matters for the Urban Area Plan to consider. A list proposed of new roads have been made after studying the existing road network, travel demand pattern, potential for future urban growth and conducting public consultation meeting with Paurashava officials, councilors, local people and other stakeholders which is presented in **Table 11-13**.

Table 11-13: List of Proposed New Roads in Bagatipara Paurashava

Road Type	Proposed Type	Proposed Road ID	Proposed Width (ft)	Phase	Length (m)
Primary Road	New Road	N-10	70	Phase 2	297.19
Primary Road	New Road	N-29	70	Phase 2	249.92
Secondary Road	New Road	N-5	40	Phase 3	1015.30
Secondary Road	New Road	N-25	40	Phase 3	4081.54
Secondary Road	New Road	N-18	40	Phase 2	628.75
Tertiary Road	New Road	N-1	30	Phase 3	181.15
Tertiary Road	New Road	N-2	30	Phase 3	164.84
Tertiary Road	New Road	N-14	30	Phase 3	190.83
Tertiary Road	New Road	N-4	30	Phase 2	45.78
Tertiary Road	New Road	N-6	30	Phase 3	44.83
Tertiary Road	New Road	N-8	30	Phase 2	115.00
Tertiary Road	New Road	N-9	30	Phase 3	235.84
Tertiary Road	New Road	N-12	30	Phase 2	88.66
Tertiary Road	New Road	N-13	30	Phase 2	115.28
Tertiary Road	New Road	N-11	30	Phase 1	51.72
Tertiary Road	New Road	N-15	30	Phase 2	119.67
Tertiary Road	New Road	N-16	30	Phase 2	98.41
Tertiary Road	New Road	N-17	30	Phase 2	291.71
Tertiary Road	New Road	N-20	30	Phase 2	520.95
Tertiary Road	New Road	N-19	30	Phase 2	53.16
Access Road	New Road	N-21	20	Phase 1	30.77
Access Road	New Road	N-22	20	Phase 2	105.32
Access Road	New Road	N-3	20	Phase 2	59.19
Access Road	New Road	N-23	20	Phase 3	226.73
Access Road	New Road	N-24	20	Phase 2	312.89

PART B: URBAN AREA PLAN

Road Type	Proposed Type	Proposed Road ID	Proposed Width (ft)	Phase	Length (m)
Access Road	New Road	N-7	20	Phase 2	273.27
Access Road	New Road	N-27	20	Phase 3	227.52
Access Road	New Road	N-28	20	Phase 3	355.54
Access Road	New Road	N-26	20	Phase 3	628.48
Access Road	New Road	N-30	20	Phase 3	113.12
Access Road	New Road	N-31	20	Phase 2	823.11
Access Road	New Road	N-32	20	Phase 3	339.78
Access Road	New Road	N-33	20	Phase 2	603.92

11.1.14 Plan for Transportation Facilities**11.1.14.1 Transportation Facilities Plan****Bus Terminal**

There is no designated bus terminal in this Paurashava. Considering inter-town movement of high speed vehicular traffic without interrupting safe urban living of the Paurashava inhabitants, an inter town bus terminal is proposed at the east side of Bagatipara -Natore road.

Table 11-14: Proposed Bus Terminal in Bagatipara Paurashava

Level	Area (acre)	Ward No	Mouza Name	Plot No.
Bus Terminal	0.72	8	Barai Para_59_00	Partial- 645,663,664,665
	1.03	4	Perabaria_64_00	Partial- 328,329

Truck Terminal

The Bagatipara Paurashava is the route to carry the goods. Besides, there is much importance of trucks for the Paurashava/Upazila. Therefore, a truck terminal is proposed to the extreme south-west corner of the Paurashava beside Bagatipara-Natore main road.

Table 11-15: Proposed Truck Terminal in Bagatipara Paurashava

Level	Area (acre)	Ward No	Mouza Name	Plot No.
Truck Terminal	0.49	2	Muradpur_79	P- 6,7,10,13

Tempo/Rickshaw Stand

Tempo and Rickshaw is now a major and cheap commuter in small towns that play important role in commuter transportation. There is no formal tempo stand in the Paurashava.

PART B: URBAN AREA PLAN**Table 11-16: Proposed Tempo/ Rickshaw Stand in Bagatipara Paurashava**

Level	Area (acre)	Ward No	Mouza Name	Plot No.
Tempo/Rickshaw Stand	0.14	5	Perabaria_64_00	Partial- 55,58,62,114
	0.27	4	Perabaria_64_00	Partial- 172,173
	0.32	2	Muradpur_79	Partial- 901,910
	0.36	8	Biharkol_60_00	Partial- 120,153
	0.27	2	Muradpur 079_02	Partial- 906,907,908

11.1.14.2 Parking and Terminal Facilities

There is no parking facilities provided in Bagatipara Paurashava. People are habituated for parking beside the roads. This parking practice occupied considerable spaces and reduces the effective road width. Particularly in bazaar area where a number of markets exist the parking problem become acute during weekly hat days. If it is possible to integrate parking area for tempo, rickshaw, van, etc. near to Bazar area the congestion problem will be solved.

In order to mitigate the traffic congestion and traffic conflict at the Bazar area one parking area is proposed at the north side of Bagatipara Paurashava (**Map11-2**). On-street parking shall be prohibited on all roads within the Bazar area except at places where it is specifically permitted for parking.

Adequate terminal facilities will be provided at the bus and truck terminal for the convenience and comfort of the commuters.

The bus terminal should have to accommodate the following services:

- Ticket Counter
- Passenger-shed
- Workshop
- Cleaning and washing facility
- Loading and unloading place
- Bus parking space
- Toilet facility
- Waiting room

Proposed facilities accommodate in the truck terminal complex:

- Workshop

PART B: URBAN AREA PLAN

- Cleaning and washing
- Loading and unloading place
- Truck parking space
- Toilet facility

11.1.14.3 Development of Facilities for Pedestrians, Bicycles and Rickshaws

Footpath may refer to sidewalk, which runs along vehicular roads. It is a separate lane exclusively designed for the purpose of pedestrian movement. The footpath is quite safe and free from any accident. Unfortunately, there is no footpath besides any road of Bagatipara Paurashava.

The transportation system within residential neighborhoods should favor pedestrian movement and discourage vehicular through traffic in both new and existing neighborhoods. A pedestrian system that utilizes neighborhood streets and paths to link the residents with the commercial and school functions serving the area will be encouraged.

The provision of separate bicycle or rickshaw lane is not a requisite for a low level of non-motorized traffic movement pattern, which is prevalent in any Upazila level small town like Bagatipara Paurashava.

11.1.14.4 Other Transportation Facilities**Traffic Signs and Signals**

Traffic signs and signals are required in order to provide for the safe and orderly movement of motorized and non-motorized traffic and pedestrians. These provide information about routes, directions, destinations and points of interest. They also provide information on regulations, which apply to specific locations or at specific times, and warn of hazards, which may not be evident. When a traffic sign is correctly used, the majority of motorists will comply with the posted regulation or warning, and drive in a safe and orderly manner. In order to minimize the rate of traffic conflict the following signs and signals should be provided at the key location considering the prevailing traffic situation and traffic management option.

Table 11.17 Traffic Control Facilities in Bagatipara Paurashava

Traffic Control System sub-division		Present	Remarks
Traffic Signs (Traffic signs are devices placed along, beside, or above a highway, roadway, pathway, or other route to guide, warn, and regulate the flow of traffic, including motor vehicles, bicycles, pedestrians and other travellers.)	Regulatory	None	Should be
	Warning	None	Should be
	Marker	None	Should be
	Guide & Informational	None	Should be
	Others	None	Should be
Traffic Signals (Traffic signals are electrically operated traffic control devices which alternately direct traffic to stop and to proceed.)		None	Should be Installed
Traffic Police control Hour (Under this system, a person or a group of persons according to law by local/national authorities facilitate the movement of traffic and to prevent and/or report any breach of road traffic regulations on roadway.)		None	Should be Installed

Source: Transportation Survey of Bagatipara Paurashava by AQUA, 2011

11.1.15 Waterway Development/Improvement Options

There is no existing waterway network within the vicinity of the Bagatipara Paurashava and there is no proposal for its establishment from higher authority. Thus, waterway development option is not applicable at Bagatipara Paurashava.

11.1.16 Railway Development Option

The Paurashava has existing railway line in the vicinity of the Bagatipara Paurashava but there is no proposal for its establishment from higher authority. Thus, railway development option is not applicable at Bagatipara Paurashava.

Transportation System Management Strategy (TSM)

Traffic Management for Bagatipara Paurashava is not just to consideration of vehicle movement rather considering the suitability to walk comfortably, to ride bicycle, distance consideration, easy access to market, parking facilities, etc. Traffic management context for a local Town can be reconsidered as the following Figure:

11.1.17 Strategies for Facility Operations**❑ Creation of major linkage**

As the town grows and the traffic intensifies on the streets, an efficient network of roads has to be built based on major North-South link. This would ensure direct connection between different curial nodes of the network and help reduce both travel length and time. This is a nonstop process and will be closely in interaction with the spatial development policies for the Town.

❑ Lane-based traffic management

Determining number of lanes on every street and their individual capacity and routing the traffic management and any future expansion on that capacity assessment. Lanes can be designated for different modes. Use of every segment of the road has to be pre-designed and clearly defined e.g. movement, parking, pedestrian crossing etc.

❑ Promote use of FFT (Fuel Free Transport) and discourage FDT (Fuel Dependent Transport)

Use of fossil fuel and harmful emissions are a major environmental issue all over the world. That's where FFT can play a vital role. Modes like walking, bicycling are in general called 'green transport' for their environmental friendliness. Promotion of these means of mobility can eliminate long-term negative impacts of fuel-based vehicles and enhance health and safety of the inhabitants.

❑ Promote Plantation on the Walking way besides of the Roads

Embankment cum Roads and other major roads have been proposed for promoting plantation with street furniture.

❑ Providing Properly Designed Pedestrian Ways

Bagatipara Paurashava has no provisions of pedestrian ways, which is one of the major crucial problems for the Town in Transport sector. All necessary facilities should be provided for the pedestrians. A designed pedestrian ways must be integrated closely with other transportation elements so that walking becomes a recognized mode and becomes a pleasure and a place for brief social gatherings for the Paurashava dwellers.

❑ Road space allocation:

Road space should be allocated among different mode and use based on the hierarchy of the road and its adjacent land-use. This is essential for safety and effectiveness of the road.

❑ Development & availability of Public Transport (PT)

This should form the major share of the motorized vehicle. PT has to be available within comfortable walking distance from any part of the Paurashava. Maintenance of an efficient public transport provides a cheap and accessible solution for mass movement.

❑ Preserve and utilize natural network (adjacent River/ Khals) as Transport Corridors

Establishing the network of Khals and River as vital corridors of transportation, especially for goods movement would create a viable alternative to road transport and also help preserve this traditional mode. Water transport is usually cheap and as goods delivery generally has a lead time, waterways can play crucial role in this sector. It can also serve recreational purposes for the city dwellers.

❑ Minimizing Transfer Times

The present deficiencies in the inter-modal integration of the transport system are economically unsustainable in the long run. The current systems are time consuming to travel by more than one mode for the Town of Bagatipara Paurashava.

❑ Integrating the Management of Land Use and Transportation in Bagatipara Paurashava

The growth of the Town still concentrated to the core part of the area adjacent to the bazaar area which is just North Portion of the Municipality. To bring out a proper traffic and transport design core part of the town have to manage with high consideration and the semi core and fringe area should have to design for future projection basis.

11.1.18 Strategies for Traffic Flow and Safety

The following strategies have been identified for Traffic flow and safety

❑ Avoid dispersed and scattered development patterns

Dispersed and scattered type of development promotes 'sprawl' and increases for travel. It raises the need for more and more transport corridors inducing ever greater traffic.

- ❑ **Consider traffic impact of land use and occupancy of structure while giving building construction and land use permit**

Kind of use for the any structure has to be clearly defined. 'Transportation Clearance' should be given considering the structure size and proposed use and has to be a compulsory criterion for receiving building permit.

- ❑ **Effective road network design has to consider for the mixed land-use areas that provide both places to live and work**

Mixed land use provides the commercial base for supporting viable public transit. For providing effective road network design the study has been proposed the road cross section according to the road categories.

- ❑ **Widening the existing Roads**

All existing Roads have to be widening according to the Land use Importance.

- ❑ **Provide parallel service roads along the National Highway and Ensure less Use of this Highway from Local Purposes**

Direct connection of over access roads, cattle using, haphazard way passenger/ vehicle over-crossing, adjacent tea shops/vegetable markets etc should be avoided. For this purpose service roads have been proposed for the High way to save from over connection of local roads and other high way related services.

- ❑ **Separate lane for NMT**

Provisions of Separate lane for NMT will help to avoid traffic jam and conflicts.

- ❑ **Pedestrian First**

All the roads of the Paurashava necessary facilities should be provided for the pedestrians. A designed pedestrian ways must be integrated closely with other transportation elements so that walking becomes a recognized mode and becomes a pleasure and a place for brief social gatherings for the city dwellers.

- ❑ **Parking Provision**

Auto Rickshaw, Rickshaw stoppage will be provided on the suitable place for the present need and also for growing future demand. Set up Rickshaw or Auto Rickshaw stops on street corners and other suitable locations.

11.1.19 Strategies for Traffic Management

The following strategies have been identified for Traffic Management

- ❑ **Formulate a Local Area Traffic Management Unit (LATMU)**

Designing, modeling and at last managing traffic and Transport is not an easy task. It needs important decisions of policy makers from both Public and Administrative representatives. For the Upazila Towns Mayor is the principle for taking any decisions whereas traffic and Transport related

PART B: URBAN AREA PLAN

decisions require a Coordination Board where high official's opinion is very much important. For this purpose a small Town Transport Planning and management unit is require to manage traffic and transport situations.

❑ **Integrating the Management of Land Use and Transportation in Bagatipara Paurashava**

As transport is basically a function of land use, any proposed development should be examined with respect to the traffic impact it has on the locality. Kind of use for the any structure has to be clearly defined. 'Transportation Clearance' should be given considering the structure size and proposed use and has to be a compulsory criterion for receiving building permit.

The growth of the Town still concentrated to the core part of the area adjacent to the bazaar area which is just North Portion of the Municipality. To bring out a proper traffic and transport design core part of the town have to manage with high consideration and the semi core and fringe area should have to design for future projection basis. Mixed land-use creates vibrant, lively neighborhoods/communities and reduces the need for longer distance travel and commuting. Short distances travel also encourages use of sustainable alternatives like walking and bicycling. Mixed land use provides the commercial base for supporting viable public transit. This would also imply restricting development of new strictly single-use zones (like residential, commercial etc.)

Dispersed and scattered type of development promotes 'sprawl' and increases for travel. It raises the need for more and more transport corridors inducing ever greater traffic. Therefore, avoiding and discouraging this kind of development by various policy measures would help reduce creating new trips.

❑ **Developing an Integrated Transportation System**

As there is no transport studies have conducted before for the Upazila Towns, no serious effort has been made for the functional integration of different modes of transport. However, it is well known that without effective integration of transportation systems, economic benefit, convenience and comfort from transportation services cannot be derived.

❑ **Avoid dispersed and scattered development patterns**

Dispersed and scattered type of development promotes 'sprawl' and increases for travel. It raises the need for more and more transport corridors inducing ever greater traffic. Therefore, avoiding and discouraging this kind of development by various policy measures would help reduce creating new trips.

❑ **Need for Integration between Modes**

The main challenge in the area is to identify and link together the most appropriate modes for any journey. Unfortunately the existing modes (BUS -Try Auto Rickshaw -NMT) are acting independently of each other. As a result the passengers suffer due to the lack of inter-connection and scheduling and freight traffic faces delays and increased costs particularly when it is carried by waterways from outstations for destinations inside of the Paurashava. There is an urgent need for integration between modes for economic reasons and for convenience and comfort of the passengers. Traffic management is the It encompasses traffic engineering, but also includes policy

PART B: URBAN AREA PLAN

making, planning and consultation processes and that's why a traffic management unit has to be launched. One traffic management unit will launch which will be under the Upazila Parishad and must be merged with the Paurashava for regulation, organization, guidance and control of all kinds of stationary and moving road users, and vehicles, including pedestrians, cyclists, motorcyclists, truck and cars, respecting the needs of abutting land uses.

❑ **Aspects of Access Control**

Maximum use should be made of the existing infrastructure before new roads are contemplated. In moving towards areas of vehicle restrictions and the management of demand a number of measures will be necessary in order to reduce congestion and pollution in the core part of the Town.

❑ **Minimizing Transfer Times**

The present deficiencies in the inter-modal integration of the transport system are economically unsustainable in the long run. The current systems are time consuming to travel by more than one mode for the Town of Bagatipara Paurashava.

Plan Implementation Strategies

11.1.20 Regulations to implement the Transportation Plan

There is no specific policy provided for the local urban traffic and transport management for the small town of Bangladesh though there exists National Land Transport policy for Bangladesh. For this purposes to implement the transport plan national land transport policy can be followed. Again a traffic transport management authority must have to provide merge with Paurashava urban planning sector to manage transport related development and implementation.

The roles of the municipality will be largely unchanged. Their functions will still be to provide essential services for the population including in the transport sector – public transport, traffic management signal systems, parking control and management and street lighting. The development of transport systems and infrastructure within the municipalities will be in accordance with the Structure Plan that will be provided under the Master Plan.

❑ **Effective co-ordination in transport**

Better coordination to be established between the Upazila Parishad and Departments under its control; & regulations will be formulated to achieve the goal of creating better working links between the Government and the public and private sectors. A committee has to develop to monitor the entire development project of the Paurashava to analysis about transport sector violation.

Government to promote clearer objectives and responsibilities for each sector in order to create more integrated working relationships.

□ Promoting the role of the transport users

The Government will examine how best the interests of users can be represented within the existing national government and local authority system; The Government will establish a user role within its transport planning process.

□ Transport users should pay for the costs of services

The Government makes arrangements to realize cost of transport operation and road maintenance from road users through new fiscal policies; to protect public interest, the Government will regulate tariffs for passenger and goods both in road and rail transport.

□ Subsidies for transport services

The government should allow subsidy to the transport sector only on consideration of public interest.

11.1.21 Implementation, Monitoring, Evaluation and Coordination of the Plan

In Urban area planning the most significant role will be played by Paurashava planning section. The Planning Section will carry out the entire work of project initiation and plan formulation. These works are complicated and time consuming, and require multidisciplinary professionals. But there is no provision of Planning Section in Bagatipara Paurashava. It is not possible by the existing Paurashava personnel to undertake UAP programme after discharging all its regular office functions. This would necessitate strengthening of the institutional capacity of the traffic and transport Planning Section. Under the reorganized organogram of the Planning Section, a Planning Unit can be created to deal with all affairs of area planning for the 'B' category Paurashava.

Under the current government policy regarding public sector agencies, it is unlikely that a major reshuffling can be achieved in improvement of existing manpower position of the Planning Section. As a result a large part of the planning process may have to be done through private consultancy.

According to the Paurashava Planning Law 2009, Paurashava will, in the prescribed manner, prepare and execute a Road Maintenance and Development Program. A Paurashava also maintain the measures on Street lighting, street watering, traffic control, and public vehicles. They will maintain such public streets and other means of public communication as may be necessary for the comfort and convenience of the inhabitants of the municipality and of the visitors thereto.

Chapter 12: Drainage and Environmental Management Plan

A. Drainage Plan

Introduction

The purpose of the Drainage Plan is to make an assessment of the present drainage facilities and the scope for future development within 3264.26 acres study area of the Bagatipara Paurashava that consists of partially developed commercial, residential area and infrastructure. The purpose of the survey was to gather information available and use them at the time of the preparation of the drainage Plan that shall act as a guiding document for designing of drains in future. This Drainage Plan shall be a planning tool and shall be used as a guideline for Bagatipara Paurashava that shall be responsible for the approval of drainage improvements. In the past, the term drainage included only the hydrologic and hydraulic aspects for discharge of storm runoff. Perhaps the most pressing challenge that now a days we face include the management of our water resources and flood hazard, maintain a continuous supply of water for industrial, agricultural, transportation, recreation, and potable water for present and future generations. The Drainage Plan aspects shall also include the flood and water resources management and pollution abatement. The Drainage Plan will propose improvements necessary to the major drainage systems to accommodate storm runoff of the Bagatipara Paurashava. This planning process will consider both structural and nonstructural techniques to reduce the effect of the storm runoff which may be summarized as follows:

- Improvements to major drainage outfalls
- Improvement of the drainage network
- Management of available water resources
- Conservation of existing natural drainage channels

12.1.1 Goals and Objectives

Following are the overall objectives of the drainage plan of Bagatipara Paurashava:

- To allow smooth drainage of storm water and the waste water of the town.
- To develop a comprehensive drainage network with area coverage and capacity.
- To prevent encroachment to natural drainage system.
- To create awareness about disposing of solid waste in the drainage system.

12.1.2 Methodology and Approach to Planning

Preparation of the Drainage Plan involves (I) analyzing the existing conditions related to drainage facilities and the flood management (II) identifying major drainage outfalls and on the basis of the outfalls splitting the total drainage area into a number of drainage zones (III) defining all pertinent design criteria and (IV) defining drainage facility requirements and sizing.

PART B: URBAN AREA PLAN

The drains are designed to collect excess rainfall that comes as surface runoff from urban area, convey the runoff and finally discharge them to outfalls. The design of drains involves hydrological computations of rainfall intensity, its frequency of occurrence, duration etc., and the total runoff of a particular catchment area. The US Soil Conservation Service (SCS) method shall be used as an alternative of the Modified Rational Method for larger catchment areas.

In Modified Rational Method, the overall watershed is divided into zones that contribute to hydraulically significant points of concentration. The boundary of the zones is established based upon local topographic boundaries such as streets, existing drainage systems, etc., using good engineering practice.

Method Used

Storm and used water: The drains are designed to collect excess rainfall that comes as surface runoff from urban area, convey the runoff and finally discharge them to outfalls. The design of drains involves hydrological computations of rainfall intensity, its frequency of occurrence, duration etc., and the total run off of a particular area. The modified rational method shall be used for calculation of peak runoff for a definite frequency and duration from particular drainage basin. One limitation of this method is that it cannot be used for catchment area greater than 320 acres. The Natural Resources Conservation Service (NRCS) method formerly the US Soil Conservation Service (SCS) method shall be used.

In Modified Rational Method, the overall watershed is divided into zones that contribute to hydraulically significant points of concentration. The boundary of the zones is established based upon local topographic boundaries such as streets, existing drainage systems, etc., using good engineering practice. The design flow rate by Modified Rational Formula is –

$$Q = CsCrIA$$

Where:

Q	=	Design runoff flow rate (cfs)
I	=	Rainfall intensity (in/hr)
Cs	=	Storage coefficient
Cr	=	Runoff coefficient
A	=	Drainage area (acres)

Rainfall Intensity (I): The rainfall intensity is the average rainfall rate for a particular drainage basin or sub-basin. The intensity is selected on the basis of the design rainfall duration and return period. The return period is established by design standards as a design parameter. Rainfall intensity with 5 years return period is generally employed for design of primary drains and canal improvement. Rainfall intensity with 3 years return period is employed for design of secondary drains. The design duration is equal to the time of concentration for the drainage area under consideration. Time of concentration is a critical parameter both for the Modified Rational Equation and SCS method. Time of concentration is generally defined as the longest runoff travel time for contributing flow to reach the outlet or design point, or other point of interest. It is frequently calculated along the longest flow path physically.

PART B: URBAN AREA PLAN

Estimating the time of concentration involves identification of an appropriate flow path or paths and estimating runoff travel times along the flow paths. Where post-development conditions include significant pervious surfaces, the time of concentration for just impervious portions of the basin may be required to calculate and compare peak flow response for the basin as a whole against that of the more rapidly-draining impervious surfaces alone. The Time of Concentration composed of the Initial Time of Concentration, sometimes referred to as the Inlet Time or Time of Entry and the Travel Time. Initial Time of Concentration is that time required for runoff to travel from the most remote point in the drainage area to the first point of concentration. This can be determined using the Ki pitch equation. The Initial Time of Concentration must be five minutes or longer. In instances where Initial Times of Concentration are estimated to be shorter than five minutes, five minutes shall be applied.

The second part of the Time of Concentration is the Travel Time that takes the flow to travel along the drain. Channel flow occurs in channels carrying integrated flows, pipes (flowing partially full), and streams. Where storage is not significant, Travel Times can be estimated by applying Manning's Equation, and using estimates of channel characteristics and appropriate roughness values for pipe, channel, or stream features as tabulated in **Table-12-1**.

Table 12.1 Storage Coefficients for flat land

Characteristics of surface	Storage Coefficient		
	Slope < 1: 1000	Slope < 1: 500	Slope < 1: 500
Residential urban	0.70	0.80	0.90
Commercial	0.80	0.90	1.00
Industrial	0.70	0.80	0.90
Residential Rural nature	0.60	0.70	0.80
Agricultural	0.50	0.60	0.70
Forest/woodland	0.30	0.40	0.50
Aquatic land	0.30	0.40	0.50
Paved area/road	0.80	0.90	1.00

Source: Countywide Comprehensive Plan (Master Drainage Plan) Exhibit-VIII

$$V = [1.49/n] [R^{2/3}] [S^{1/2}]$$

Where

V	=	Velocity of flow, feet/second
N	=	Manning's roughness coefficient for channel flow
S	=	Slope, feet/foot
R	=	Hydraulic radius, feet

And

$$T t = V / (60L)$$

Where

T t	=	Travel time, minutes
V	=	Velocity, feet/second
L	=	Length, feet

PART B: URBAN AREA PLAN

Storage Coefficient (Cs): Due to very flat topography of Bangladesh, the runoff is significantly slow. The rainfall after evaporation and infiltration accumulates first in the depressions, until these have been reached their capacity and then runoff. To take these effects a storage coefficient is used. The value of the storage coefficient is based on average ground slope and the nature of the ground surface. Some of the storage coefficients are listed in **Table-12-2**.

Table-12-2 Modified Rational Method Runoff Coefficients

Land use designation	Runoff Coefficient Cr
Residential rural	0.30
Residential semi urban	0.40
Residential urban	0.50~0.60
Apartment professional	0.70
Neighborhood Commercial	0.85
Community Commercial	0.85
Industrial	0.70~0.75
Slum area	0.50~0.55
Agricultural exclusive	0.25
Forest and watershed	0.20~0.25
Public facilities	0.3~0.60
Forest/ woodland	0.25
Paved area/road	0.99

Source: Countywide Comprehensive Plan (Master Drainage Plan) Exhibit-VIII

Catchment Area:

The size and shape of the catchment or sub-catchment for each drain shall be determined by plan metering topographic maps and by field survey. In determining the total runoff of a catchment area the following assumptions to be made:

- The peak rate of runoff at any point is a direct function of the average rainfall for the time of concentration to that point.
- The recurrence interval of the peak discharge is same as the recurrence interval of the average rainfall intensity.
- The Time of Concentration is the time required for the runoff to become established and flow from the most distant point of the drainage area to the point of discharge.

Projection

In implementing various infrastructures for development, drainage is generally given less priority and is normally considered to be the last or final steps for development. Such scenario is particularly true for Bangladesh; although different types of drainage infrastructures are among others by far the heaviest impact on physical infrastructure network. As a result, physical environment, health, hygiene and standard of living suffer seriously. In development projects, Government, Semi-government and Public sector allocated funds are mostly spent on buildings,

PART B: URBAN AREA PLAN

roads and other more visible infrastructures and drainage comes as the last item of development. By the time, drainage development begins to start, there appears shortage of fund, consequently as a matter of policy-do little or do-nothing situation appears and as eyewash very little is done for drainage development. In case of urban development, if drainage is not given priority, sufferings of the inhabitants will continuously increase with the passage of time.

Drainage development for urbanization should start with drains. Drains can be classified as Plot drains, Block drains, Tertiary drains, Secondary drains and Primary drains. Other natural drainage infrastructure is lowland, outfall areas, khals and rivers. Man-made drains are Plot, Block, Tertiary, Secondary and Primary drains and others are natural drainage infrastructures. In planning for drainage network, care will be given on road network in terms of conflict of drainage and waterways with roads. In the following and subsequent sections major element, their principle, purpose and function of drainage infrastructures are discussed and presented in lower to higher order which will be considered as a method for drainage plan.

Plot Drains

Plot drains are provided around a building on a plot. In most cases, the drain is made of bricks and is rectangular in shape that can carry storm water generated in the plot and from the building. Plot drain is connected to the Block or Mohallah drain.

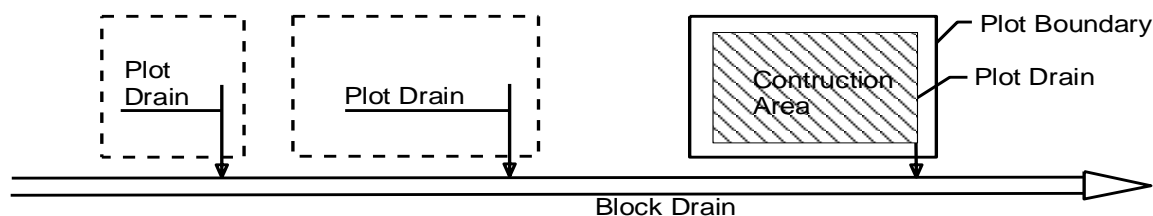

Figure 12.1 A sketch showing plot and block drain

Block Drain

Block drain is provided at the outside of a block that accommodates several buildings of the block. The block drains are made of bricks like plot drains but bigger in size so that it can serve the storm water generated within the block and the buildings and open areas within the block. Sometimes the block drain may serve few neighboring blocks or Mohallahs. Block drains carry storm water coming from the plot drains. Shape of the block drain is also rectangular, bigger than plot drains and its bottom is lower than plot drain. Sketch of the plot drain also shows the block or Mohallah drain under plot drain.

Other Drainage Related Infrastructures

In order to facilitate or mitigate drainage issues some infrastructures are provided or used, these are namely

- i. Bridges, culverts, box culverts
- ii. Drainage sluices, pipe sluices, siphons

- iii. Flood protection embankments and flood walls
- iv. Sluice gates, Regulators, Navigation lock
- v. Flood protection and drainage structures

i. Bridges, Culverts and Box Culverts

These structures are provided at places wherever roads cross the drainage network system. Such structures are built on the roads to free passage of drainage water and sometimes to provide navigation/ boat passages. Consequently the conflict between drainage and road networks is mitigated. Figures below show bridge and culverts in such system.

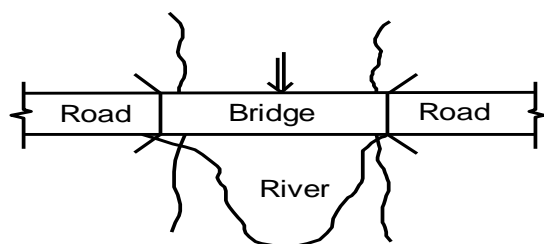

Definition Sketch Bridge

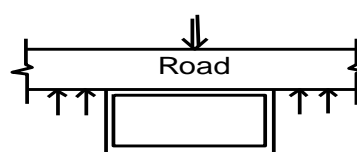

Definition Sketch Culvert

12.2 Bridge and culvert

ii. Drainage sluices, pipe sluices and siphons

Drainage sluices, pipe sluices and siphons are provided on the embankments. Embankments protect the area from floods coming from outside rivers and make the project area flood free. However storm water from rainfall-runoff within the area causes localized flood, drainage congestion and submergence. A sketch below shows a few of such structures.

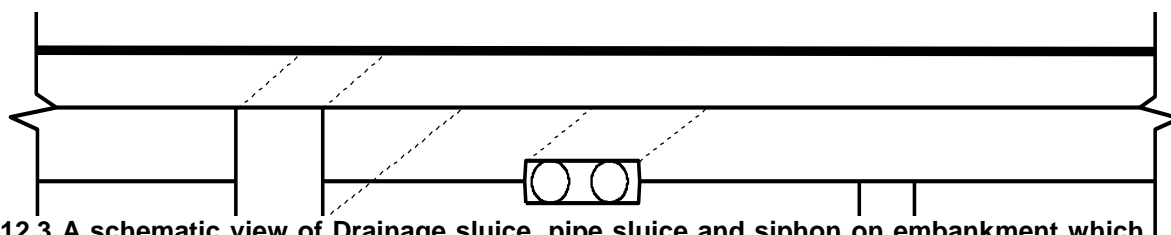

12.3 A schematic view of Drainage sluice, pipe sluice and siphon on embankment which relieve drainage congestion.

A schematic view of Drainage sluice, pipe sluice and siphon on embankment which relieve drainage congestion.

Primary Drain

Primary drains are also called main drains. Primary drains cover larger storm drainage area than tertiary and secondary drains. Sometimes primary drain bears local name. In ascending order its position is third. Its cross-section is larger than other types; carrying capacity is high and is constructed of brick, cement concrete and sometimes reinforced concrete. Primary drains may be of earthen structure provided sufficient land is available and land value is low. Contributing

PART B: URBAN AREA PLAN

drainage water comes from tertiary and secondary drains. Primary drains discharge its drainage water to outfall, natural khal, river or large lowland area / Beels.

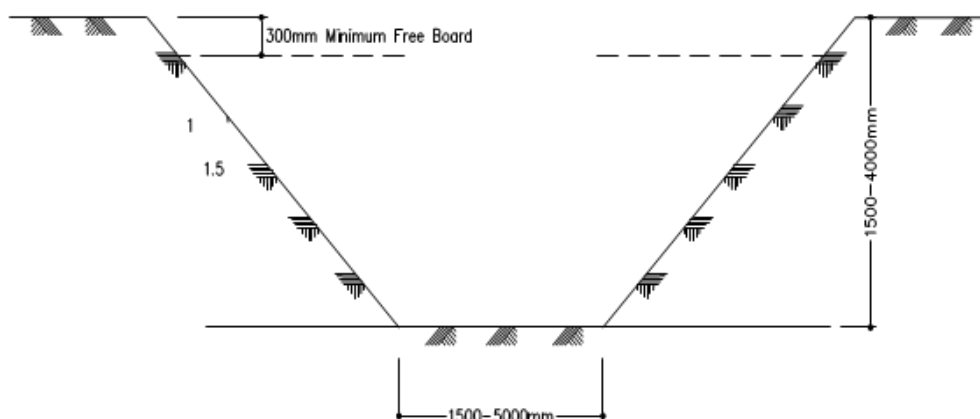
**12.4 Typical Earthen drain****Secondary Drain**

Secondary drains collect discharge from tertiary drains. One secondary drain may receive drainage discharges from several tertiary drains in its course. Size and capacity of secondary drain is much bigger than tertiary drains; its catchment area is much bigger than tertiary drain. Like tertiary drain, it may run parallel to bigger roads. Secondary drains may run along and through the middle of its storm water contributing area.

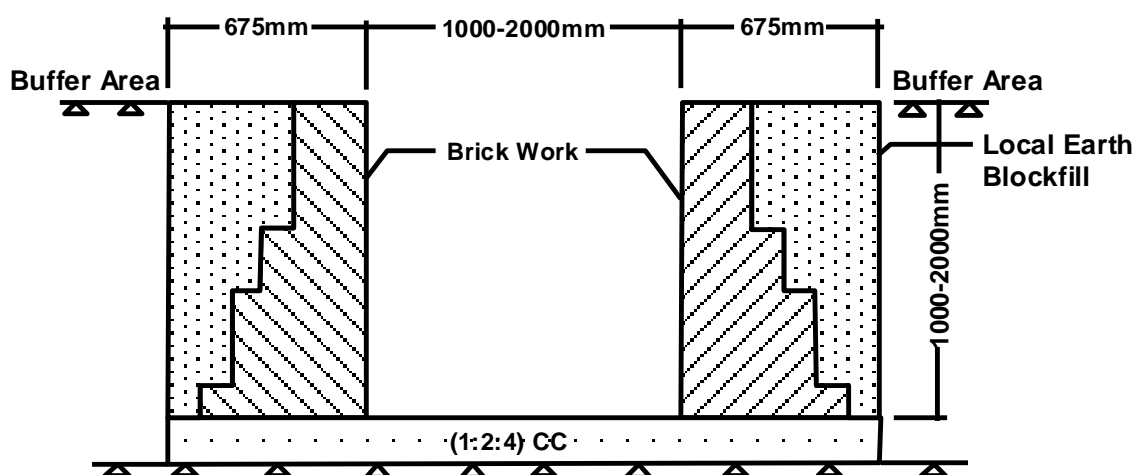
**12.5 A Typical Secondary Drain****Tertiary Drain**

Tertiary drain carry run-off or storm water received from the above mentioned plot drains and block or Mohallah drains. Their catchment area or storm water contributing area is bigger than Mohallah drains. In most Paurashava areas it is difficult to find such naming or classifications. However, such classifications can be seen in references. Tertiary drains generally are the under jurisdiction

PART B: URBAN AREA PLAN

of Paurashava. Those drains or drainage networks are constructed and maintained directly by the Paurashava.

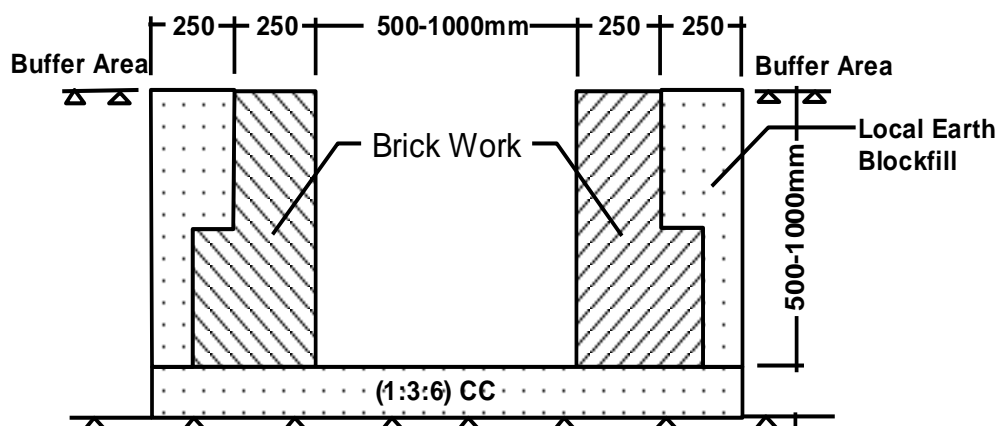
**A Typical Tertiary Drain****Reservoirs**

Large tanks, ponds, Dighis, lakes, etc. serve as immediate detention areas for storm water. Those structures are man-made and also natural; may be privately owned or government-owned or khas land. These structures function as drainage relief and source of water for emergency use, fisheries, duckeries, environment and nature preservation. For every mouza such reservoir is available. Physical feature survey maps and field survey maps (tank, pond and reservoir) show the existence of reservoirs and database shows their dimensions. Those structures should not be disturbed or removed by physical interventions by fillings or other means rather should be properly maintained and preserved.

Quaternary Drain

Quaternary Drains had to be introduced in this particular project due to the complexity of the existing system. These drains are the smallest parts of a large drainage system. It takes the discharge of a small area to a tertiary drain. These are the smallest drains considering the depth and width.

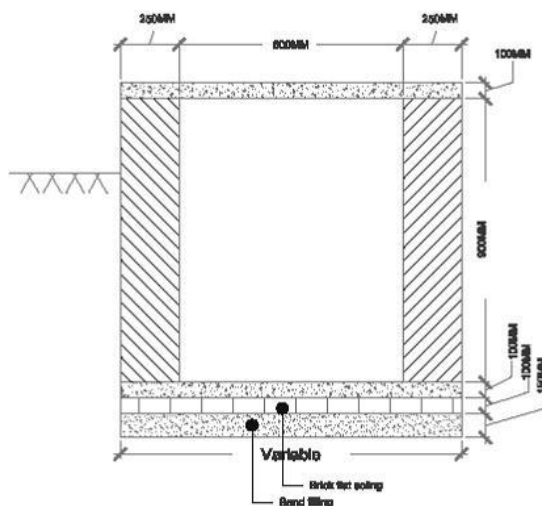
**12.6 A Typical Quaternary Drain**

Other kinds of drainage infrastructure are lowland, outfall areas, khals and rivers. Man made drains are Plot, Block, Tertiary, Secondary and Primary drains and others are natural drainage infrastructures. In planning for drainage network, care should be given for road network in terms of conflict of drainage and waterways with roads. In the following and subsequent sections major element, their principle, purpose and function are discussed and presented in lower to higher order.

Drainage Khals and Waterways

Khals and waterways are natural channels and act as drainage elements. In every mouza more or less such natural channel, khals and waterways carry the excess storm water to the connecting river lying further in the down stream. Sometimes old and silted-up khals are re-excavated to improve drainage efficiency. Most of the natural khals carry the local storm water particularly runoff from the Mouza / Mouzas those it passes through. Khals are narrow and deep in cross-sections; on the other hand waterways are shallow and wider. Physical feature survey maps, field survey maps (river, khal / drainage) show the drainage khals and waterways and their database shows the dimensions.

Existing Drainage Network

12.1.3 Introduction

For the preparation of Drainage Plan, survey started through field reconnaissance and review of available document related to the study area. The Bagatipara Paurashava and its adjacent area have been visited several times to identify the sources of flooding, existing drainage pattern, flood flow pattern and geographical position of the study area. Field trips have also been carried out to identify the infrastructures, rivers, canals, beels, ponds etc., those required to be surveyed for preparation of maps. It is investigated whether any Drainage Plan has been prepared by any other agency. The Mayor of Bagatipara Paurashava informed that no such plan has been prepared earlier.

12.1.4 Existing Drainage System/Network

The drainage system of the Bagatipara Paurashava has been surveyed and classified into three categories: (i) unlined natural canals and khals acting as primary drains, (ii) beels playing important role in acting as retention ponds and (iii) brick masonry secondary and tertiary drains and earthen shallow secondary drains. The natural primary drains of the Bagatipara Paurashava have emerged as a natural process following the natural slope of the ground, for the flow of storm runoff without human intervention.

Natural Drainage System:

The natural drainage network is composed with 604 water bodies in Bagatipara Paurashava out of which 220 are ponds and 137 are ditches and 02 khals. Total area devoted to water bodies in Bagatipara Paurashava is around 67.63 acres.

PART B: URBAN AREA PLAN

There are natural drainage systems along roadside and the linkage between natural and man-made drainage system in somewhere. The existing two canals in north and south part of the Paurashava provide opportunity of natural drainage system.

There are linkages between natural and man-made drainage system. But how much effective and active the linkage is with the poorly maintained man-made drains is a question. Almost half of the depth of the man-made drain is filled with solid garbage's; as a result, the channel is not properly functioning (**Table 12-3**).

Table 12.3 Existing natural drainage network of Bagatipara Paurashava

Type	Nos.	Area	
		Acres	%
Ditch	137	12.66	19
Pond	220	52.52	78
Khal/ Irrigation canal	2	2.28	3
Total	360	67.63	100

Source: Physical Feature Survey, 2011.

Man-made Drains

The following table shows the ward-wise drainage coverage and type on the basis of construction pattern in Bagatipara Paurashava. From the table it is seen there exists Pucca and Katcha drains in Bagatipara Paurashava. The table also indicates that there is limited amount of drainage in Bagatipara Paurashava. In this Paurashava there is 2.21 km drain. Uncovered drains are mostly in existence with poor condition. Detail statistics of existing man-made drainage network is shown in the **Table-12-4**.

Table 12.4 Type of drain in Bagatipara Paurashava

Ward No	Length(km)					
	Pucca		Status	Katcha		Status
1	0.04	1.90	Uncovered	0.00	0.00	Uncovered
2	0.01	0.48	Uncovered	0.00	0.00	Uncovered
3	0.00	0.00	Uncovered	0.00	0.00	Uncovered
4	0.74	35.24	Uncovered	0.08	72.73	Uncovered
5	0.45	21.43	Uncovered	0.00	0.00	Uncovered
6	0.85	40.48	Uncovered	0.00	0.00	Uncovered
7	0.00	0.00	Uncovered	0.03	27.27	Uncovered
8	0.02	0.95	Uncovered	0.00	0.00	Uncovered
9	0.00	0.00	Uncovered	0.00	0.00	Uncovered
Total	2.10	100.00		0.11	100.00	

Source: Drainage and Environmental Survey in Bagatipara Paurashava, 2011

In Bagatipara there are no mentionable long drains with designated outfall. Only the following five drains can be considered as large drain compared to other drains (**Table 12-5**).

PART B: URBAN AREA PLAN**Table 12.5: Location, start and end of some drains in Bagatipara Paurashava**

SI No	Location	Type	Ward No	Length (m)	Width (m)	Start	End (Outfall)
1	Along Upazila Road	Pucca	5	86.065	.4	Upazila Road	Khal
2	BagatiparaUpazila Land Office	Pucca	5	85.45	.4	Upazila Road	Upazila Development Officer's Office
3	In front of Bureau Bangladesh	Pucca	4	705.282	.6	PeraBaria	Outside Paurashava

Source: Drainage and Environmental Survey in Bagatipara Paurashava, 2011

In this Paurashava there is 2.21 km drain. These drains are constructed by the Paurashava.

12.1.5 Analysis on land level (Topography)

Land Levels/Spot Levels

The Total Station (TS) based surveys were conducted for measuring the spot levels/land levels of the project area (Northing, Easting, Elevation or RL). Later on these spot levels were used for generating the contour of the project area. In general the spot levels on the land were taken approximately at 28 meter intervals.

Maximum level of Bagatipara Paurashava is 19.8 m and lowest point is recorded as 13.2 m. Average elevation of Bagatipara Paurashava area is derived as 15.02m. Average spot height gives the indication of relative of various wards. It seen that ward 1, 4, 5, and 9 are comparatively high land area.

Details statistical summary of land levels survey are shown in **Table 12-6** and **Table 12-7** below.

Table 12.6 Summary of Spot Level Data of Bagatipara Paurashava

Spot Level	Statistical
Total Spot Level Points	1345
Highest Elevation	19.9 m
Lowest Elevation	13 m
Mean	16.10 m
Standard Deviation	1.56

Source: Topographic Survey in Bagatipara Paurashava, 2011

Table 12.7 :Characteristics of Land Levels of Bagatipara Paurashava

Ward No	Land Level Characteristics
Ward no 01	Medium
Ward no 02	Medium
Ward no 03	Medium
Ward no 04	Medium

PART B: URBAN AREA PLAN

Ward No	Land Level Characteristics
Ward no 05	Medium
Ward no 06	Medium
Ward no 07	Medium
Ward no 08	Medium
Ward no 09	Medium

Source: Derived from Topographic Survey Data of Bagatipara Paurashava, 2011

General Contour Descriptions

Bagatipara Paurashava is situated in a medium high land area. More interpretation can be derived from a Surface Analysis. In the following there are two maps. The first **Map 12-1** shows the contour description and **Map 12-2** surface analysis of Bagatipara Paurashava. From Surface Analysis, it can be found that the middle part of the Paurashava is comparatively higher than other areas. The middle part comprises of parts of ward 1, 4, 5 and 9. From the surface analysis map it can be deduced that most of the area of ward 2, 7 are low compare to others.

Table 12.8: Land Use Category with Spot Heights (mPWD) in Bagatipara Paurashava

Landuse	Min	Max	Mean
Agriculture	14.010	16.630	14.988
Circulation network	15.240	18.960	16.175
Commercial	14.250	17.480	15.839
Community Service	15.030	16.500	15.678
Education and Research	14.300	16.610	15.351
Governmental Services	14.970	18.810	15.921
Manufacturing and Processing Activity	15.780	15.800	15.790
Miscellaneous	14.880	16.290	15.648
Mixed Use	14.910	18.530	16.011
Non Governmental Services	15.600	15.760	15.680
Recreational Facilities	14.810	16.900	15.547
Residential	13.490	18.490	15.456
Service Activity	15.200	15.510	15.330
Transport & Communication	14.860	16.110	15.433
Urban Green Space	13.660	17.640	15.845
Water Body	13.200	19.800	15.332

Source: Topographic Survey in Bagatipara Paurashava, 2011

***Fig 7-1:* Map 12.1: Contour Map of Bagatipara Paurashava**

***Fig 7-1:* Map 12.2: Surface Analysis (IDW Method) of Bagatipara Paurashava**

12.1.6 Analysis of peak runoff and identification of drainage outfalls

The size and shape of the catchments or sub-catchments for each drain shall be determined by planimeter from topographic maps and by field survey. In determining the total runoff of a catchment area the following assumptions to be made:

- The peak rate of runoff at any point is a direct function of the average rainfall intensity for the Time of Concentration to that point.
- The recurrence interval of the peak discharge is same as the recurrence interval of the average rainfall intensity.
- The Time of Concentration is the time required for the runoff to become established and flow from the most distant point of the drainage area to the point of discharge.

Regarding runoff discharge it has been observed that there are 2 numbers of khals passing through the Bagatipara Paurashava. Those are the only natural drainage channels which receives part of the runoff volume from part of the town.

It has been observed from the drainage network survey that 1.57 km brick masonry drains have been constructed by the Paurashava and the DPHE during last few years. Some of the drains are working properly but most of them are temporarily connected to ditches or discharging to paddy field. These drains have been constructed in an unplanned way and without considering proper outfalls. The drains are constructed as piece meal, no proper size and gradient has been maintained. As a result, with the expansion of township some of them already have to abandon. The common run-off coefficients of different types of areas are listed in **Table 12-9** below.

Table 12.9 Common Run – off coefficients for Different Types of Area

Type of Drainage Area		Run-off Coefficient: C
Business	Downtown areas	0.70 – 0.95
	Neighborhood area	0.50 – 0.70
Residential	Single – family areas	0.30 – 0.50
	Multi – units, detached	0.40 – 0.60
	Multi – units, attached	0.60 – 0.75
	Suburban	0.25 – 0.40
	Apartment dwelling areas	0.50 – 0.70
Industrial	Light areas	0.50 – 0.80
	Heavy areas	0.60 – 0.90
	Parks, cemeteries, playgrounds	0.10 – 0.35
	Rail road yard areas	0.20 – 0.40
	Unimproved areas	0.10 – 0.30
	Streets; Driveways and roofs	0.10 – 0.95
Lawns	Sandy soil, flat, 2%	0.05 – 0.10
	Sandy soil, avg, 2 – 7%	0.10 – 0.15
	Sandy soil, steep, 7%	0.15 – 0.20
	Heavy soil, flat, 2%	0.13 – 0.17
	Heavy soil, avg, 2 – 7%	0.18 – 0.22
	Heavy soil, steep, 7%	0.25 – 0.35

Source: Handbook of Hydrology, by - David R. Maidment

Plans for Drainage Management and Flood Control**12.1.7 Plan for Drain Network Development**

Sustainable drainage network system, an alternative to conventional drainage is introduced to mimic natural drainage, with the aim of reducing flooding and improving the quality of water draining from urban surfaces (runoff). A comprehensive drainage network is developed leaving the existing beels and khals to remain their natural form. To solve the overall drainage problem of the Bagatipara Paurashava a Drainage Plan has to prepare as integral part of Paurashava Master Plan. During preparation of land use plan special emphasis to be given to retain the existing water bodies. Special attention to be given to protect the khash lands of khals and beel from illegal encroachment and no circumstances it shall be allowed to change their nature. As part of the Drainage Plan the Paurashava to be divided into several drainage zones. Runoff from each drainage zones shall reach to the primary drains. The existing tertiary drains those will match with the proposed network will be rehabilitated, those not have to abandon.

12.1.7.1 Drain Network Plan

The activity for the relevant authority will be assisted by the preparation of the drainage master plan for the Paurashava which details the necessary corridors, plot sizes and generalized locations for:

- Primary canal / khal (new and improved).
- Secondary and tertiary canal / khal (new and improved).
- Storage ponds.
- Silt traps.
- River embankment.

Initially, the Paurashava will encourage implementation of the first phase recommendation of the drainage master plan. A brief summary of the proposals to be undertaken in Phase-1 is given below. Reference should be made to the Map for identification of the drainage areas referred in the text.

Phase-1 (Storm water drainage)

- Local improvements and the removal of obstacles from existing canals in drainage areas marked as 1, 2, 3, 4 and 5. Works to include:
 - Redesign of hydraulically inefficient bends, entrances and exists.
 - Rising and / or widening of bridges and culverts to give unobstructed flows.
 - Returning the channels to a uniform cross-section by removal of encroaching properties and structures.
 - Raising crossings over roadside channels to adjacent properties above the flood level of the waterway.
- Construction of silt traps in drainage areas marked as 1a, 2a, 3a, 4a and 5a. Minimum size of the plot required to house these silt traps in 20 meters by 20 meters.

PART B: URBAN AREA PLAN

- Improvements of primary canals in drainage areas marked as 1b, 2b, 3b and 4b.
- Improvements of secondary and tertiary canals in drainage areas marked as 6b, 7b, 8b and 9b.
- Construction of missing canals (new) in drainage areas marked as 5c, 6c, 7c and 8c.
- Construction of new secondary and tertiary canals in drainage areas marked as 5d, 6d, 7d and 8d.
- The provision of flood control regulators in drainage areas marked as 5f, 6f, 7f and 8f.

Phase-2 (Rain water and household drainage)

- Construction of surface drain linked with the residences, may be covered or uncovered.
- Provide linkages with secondary and tertiary drains.
- Out-fall of such drains may be nearby canals and low-lands.
- For discharging of rainwater from commercial areas, covered surface drain may be constructed and they will be linked with the secondary and tertiary canals.

12.1.7.2 Proposal for Improvement of the Existing Drainage Networks

Based on the results of drainage study it is recommended for the existing drain that:

- Rehabilitate broken drains;
- Cover the open drains based on budget allocation.
- Fencing off some of the channels to prevent dumping of refuse.
- Construction of new channels and rehabilitation of old ones with enough drainage head.
- Construct a new pump drainage network for the area towards Lula River.
- Remove all un-authorized structures, which developed on drainage structures.

In order to drain out the anticipated future peak runoff to be generated from rainfall due to increase in impervious land cover as well as built-up areas and to mitigate the vulnerability of rainfall induced flooding and water logging, some existing secondary drains have been identified for improvement.

Drainage corridors: If a drainage network has to be installed, the drainage originating throughout the Paurashava would be carried by means of surface drains and culverts. These should be accommodated within road reserves.

General location required: For sewerage treatment plant, large plot will be needed, preferably on outskirts of the Paurashava. For sewerage pumping station, small plots throughout the Paurashava will be needed and a system should be introduced.

Maintaining of land slope: Important component of the drainage network is land slope, which was not maintained during the construction of existing drains. The slope of the Paurashava is found towards east and southeast. Slope of all drains should maintain this direction.

12.1.7.3 List of Proposed New Drains

For effective functioning of existing drainage network, some new drains have been proposed in the project area which is listed in **Table 12-11**. The list has been prepared based of analysis of topographic map, existing drainage network, field visits and consultation with the Paurashava officials and local people. A complete drainage master plan of 148 Paurashavas is currently preparing by DPHE. Bagatipara has fall under this project. So the detail drainage master plan should get prior consideration while implementing this plan.

The proposed drains and other drainage infrastructures are shown in **Map 12-3**.

Table 12.10: Statistics of Proposal of New Drains

Drain Type	Length (km)	Proposed Width (m)
Primary Drain	3.02	≥3m
Secondary Drain	9.12	1-3m
Tertiary Drain	40.47	≤1m
Total	52.62	

Table 12.11: Proposal of New Drains

Type	ID	Length	Width (m)	Remarks
Primary Drain	PD-1	1660.05	≥3m	Covered Drain
	PD-2	1362.29	≥3m	Covered Drain
Secondary Drain	SD-16	537.77	1-3m	Covered Drain
	SD-17	614.87	1-3m	Covered Drain
	SD-21	682.91	1-3m	Covered Drain
	SD-3	1088.49	1-3m	Covered Drain
	SD-31	1972.72	1-3m	Covered Drain
	SD-34	118.83	1-3m	Covered Drain
	SD-37	377.07	1-3m	Covered Drain
	SD-4	723.51	1-3m	Covered Drain
	SD-61	489.75	1-3m	Covered Drain
	SD-69	2327.56	1-3m	Covered Drain
	SD-73	192.73	1-3m	Covered Drain
Tertiary Drain	TD-10	375.50	≤1m	Covered Drain
	TD-100	677.69	≤1m	Covered Drain
	TD-101	83.77	≤1m	Covered Drain
	TD-102	67.37	≤1m	Covered Drain
	TD-103	441.93	≤1m	Covered Drain
	TD-104	162.46	≤1m	Covered Drain
	TD-105	252.54	≤1m	Covered Drain
	TD-11	267.06	≤1m	Covered Drain
	TD-12	590.43	≤1m	Covered Drain
	TD-13	217.63	≤1m	Covered Drain
	TD-14	231.90	≤1m	Covered Drain
	TD-15	543.37	≤1m	Covered Drain

PART B: URBAN AREA PLAN

Type	ID	Length	Width (m)	Remarks
	TD-18	713.17	≤1m	Covered Drain
	TD-19	346.28	≤1m	Covered Drain
	TD-20	846.86	≤1m	Covered Drain
	TD-22	262.23	≤1m	Covered Drain
	TD-23	121.62	≤1m	Covered Drain
	TD-24	88.77	≤1m	Covered Drain
	TD-25	66.56	≤1m	Covered Drain
	TD-26	255.24	≤1m	Covered Drain
	TD-27	168.35	≤1m	Covered Drain
	TD-28	214.58	≤1m	Covered Drain
	TD-29	273.63	≤1m	Covered Drain
	TD-30	160.57	≤1m	Covered Drain
	TD-32	229.57	≤1m	Covered Drain
	TD-33	1376.19	≤1m	Covered Drain
	TD-35	535.64	≤1m	Covered Drain
	TD-36	180.43	≤1m	Covered Drain
	TD-38	1481.12	≤1m	Covered Drain
	TD-39	459.08	≤1m	Covered Drain
	TD-40	166.30	≤1m	Covered Drain
	TD-41	75.13	≤1m	Covered Drain
	TD-42	277.61	≤1m	Covered Drain
	TD-43	404.39	≤1m	Covered Drain
	TD-44	1371.87	≤1m	Covered Drain
	TD-45	457.71	≤1m	Covered Drain
	TD-46	209.79	≤1m	Covered Drain
	TD-47	264.99	≤1m	Covered Drain
	TD-48	407.94	≤1m	Covered Drain
	TD-49	435.45	≤1m	Covered Drain
	TD-5	942.54	≤1m	Covered Drain
	TD-50	404.98	≤1m	Covered Drain
	TD-51	146.51	≤1m	Covered Drain
	TD-52	151.40	≤1m	Covered Drain
	TD-53	214.36	≤1m	Covered Drain
	TD-54	255.81	≤1m	Covered Drain
	TD-55	401.70	≤1m	Covered Drain
	TD-56	452.54	≤1m	Covered Drain
	TD-57	80.05	≤1m	Covered Drain
	TD-58	397.88	≤1m	Covered Drain
	TD-59	1138.38	≤1m	Covered Drain
	TD-6	595.94	≤1m	Covered Drain
	TD-60	787.30	≤1m	Covered Drain
	TD-62	1071.08	≤1m	Covered Drain
	TD-63	391.44	≤1m	Covered Drain
	TD-64	201.45	≤1m	Covered Drain
	TD-65	396.45	≤1m	Covered Drain
	TD-66	324.28	≤1m	Covered Drain

PART B: URBAN AREA PLAN

Type	ID	Length	Width (m)	Remarks
	TD-67	60.45	≤1m	Covered Drain
	TD-68	154.78	≤1m	Covered Drain
	TD-7	40.16	≤1m	Covered Drain
	TD-70	307.71	≤1m	Covered Drain
	TD-71	539.43	≤1m	Covered Drain
	TD-72	313.16	≤1m	Covered Drain
	TD-74	209.54	≤1m	Covered Drain
	TD-75	450.19	≤1m	Covered Drain
	TD-76	519.60	≤1m	Covered Drain
	TD-77	289.09	≤1m	Covered Drain
	TD-78	177.83	≤1m	Covered Drain
	TD-79	119.27	≤1m	Covered Drain
	TD-8	719.86	≤1m	Covered Drain
	TD-80	99.51	≤1m	Covered Drain
	TD-81	948.50	≤1m	Covered Drain
	TD-82	543.63	≤1m	Covered Drain
	TD-83	275.36	≤1m	Covered Drain
	TD-84	358.24	≤1m	Covered Drain
	TD-85	419.39	≤1m	Covered Drain
	TD-86	354.21	≤1m	Covered Drain
	TD-87	453.15	≤1m	Covered Drain
	TD-88	546.12	≤1m	Covered Drain
	TD-89	321.12	≤1m	Covered Drain
	TD-9	325.50	≤1m	Covered Drain
	TD-90	843.76	≤1m	Covered Drain
	TD-91	2059.85	≤1m	Covered Drain
	TD-92	816.24	≤1m	Covered Drain
	TD-93	673.56	≤1m	Covered Drain
	TD-94	132.91	≤1m	Covered Drain
	TD-95	1089.51	≤1m	Covered Drain
	TD-96	439.32	≤1m	Covered Drain
	TD-97	362.78	≤1m	Covered Drain
	TD-98	308.80	≤1m	Covered Drain
	TD-99	1083.61	≤1m	Covered Drain

***Fig 7-1:* Map 12.3: Drainage Plan Map of Bagatipara Paurashava**

Plan Implementation Strategies

Bagatipara Paurashava is affected frequently by rainfall run-off due to inability of the existing secondary and tertiary drains to drain out the run-off efficiently. There are inadequate no of secondary and tertiary drains in Bagatipara Paurashava. Presently due to lack of adequate no of secondary and tertiary drains, most of the areas of the Paurashava are subjected to water logging during the intensive rainfall in the monsoon period. The existing secondary and tertiary drains may be improved and its different component needs to link with an overall integrated system. The existing borrow pit along the highway, secondary and tertiary drains are observed to suffer from continued negligence in respect of maintenance, clearing, removal of blocking etc.

The existing borrow pit/ drains will be incorporated into the proposed system to the extent to achieve available drainage system for the Paurashava. The drainage management plan of the Paurashava has been prepared for the peak monsoon period when the drainage system stands critical and drainage problem develops due to blocking, inadequate section of the khals and obstruction in the drainage path. Therefore, adequate numbers of new secondary and tertiary drains have to be constructed, following a systemic drainage network.

12.1.8 Regulations to implement the Drainage and Flood Plan

In preparing drainage management plan, the flowing design approach has been presented in this report. In the design approach, the Consultants have considered the practical aspects of desired results, cost efficiency, durability including ease of construction and maintenance. Visible social improvements for the urban population are considered to be the most important and mitigation of the annual flooding damage is considered to be the greatest tangible benefit. Reduction of diseases, infant Mortality and increase of life span are considered to be the greatest intangible benefits.

In line with these considerations, the following broad approach has been adopted in preparing the drainage management plan for Bagatipara Paurashava.

Channel Improvement

Canal and channel improvement means the improvement and re-excavation of existing open channels. The existing all Khals need excavation and removal of all illegal structure along the path.

Land Acquisition

New land acquisition has to be kept to as absolute minimum due to the high cost and time required for acquisition. New land acquisition is negligible as most of the proposed drains passes through land owned by Paurashava or Khas land.

Storing and Detention Ponds

Existing borrow pits, ponds, low pockets within the urban areas and agricultural low lands within the fringe area, all ac as retention ponds and all these serve to delay the peak floods during heavy storms. The retention areas also recharge the aquifer water level. In the absence of internal

PART B: URBAN AREA PLAN

storage areas within the Paurashava area, the existing ponds (≥ 0.25 acre) , proposed retention area, low pockets etc. continue to serve as reservoir in the coming years and the Paurashava should endeavor to remain these low lands in the future.

Drainage System Capacity

The drainage systems (tertiary and secondary drain) has been designed to handle the average runoff for 1.1 year recurrence interval for tertiary drain and 2 years recurrence interval for secondary drain from peak storms without overflowing considering the estimated development level as up to the year 2031. This means that fully built-up areas will be designed for the present situation, while areas, which are not fully built-up, will have excess capacity to handle rainfall of greater intensity during the developing period.

Drainage Channel Sections

The drainage system has been designed to handle the average annual run-off from peak storms with 100mm freeboard for tertiary drain and 150mm freeboard for secondary drain overtopping.

Three standard open channel sections are proposed to be used for the works, as shown in the following table. The rectangular pucca Type-1 drain is suitable for collection of run-off from medium size catchments areas and is proposed to be used for tertiary roadside drains and secondary drains in congested areas. Type-1 drain may be constructed from brick or reinforced concrete, as most appropriate and economical one.

The trapezoidal section of drain Type-2 and 3 are suitable for collection of run-off from medium and large catchments areas, and are to be used for secondary and primary drains in unconstructed areas. Drain Type- 2 is proposed to be pucca drain using nominal reinforced concrete with cement plaster surface to improve its flow characteristics and durability, add to reduce the long term costs of cleaning and maintenance. Drain Type-1 is also proposed to be a pucca drain using brick work lining, but may initially be constructed as an earthen (Katcha) drain suitable for future upgrading depending on the availability of land, flow requirements and cost. The bottoms of drains Type-2 and 3 are to be redesigned with a transverse slope of 1:8 (V: H) to keep the flow velocity as high as possible during the dry season.

Construction criteria and locations to be used are shown in the following **Table 12-8**.

Table 12.12 List of Construction Criteria and Locations

Sl. No.	Type of Drain	Construction Criteria	Locations to be Used
1.	Type- 1	Lined, Brick work	Tertiary and secondary improvement on the existing drains
2.	Type- 2	Lined, Brick	Secondary and primary drains
3.	Type- 3	Lined, Katcha Drain	Primary katcha drains

Trash Rack and Sumps

Trash racks and sumps are normally used to prevent debris (silt/ solid wastes) from entering into the drainage systems where major problems could occur as a result of debris accumulation. Trash racks and sumps are considered appropriate for the Paurashava situation. In the drainage management plan, locations for trash racks and sumps along the major road network will identify during preparation of final plan.

Preventive Maintenance Program

For the proper functioning of the drainage system, it is essential to have an appropriate maintenance program. The program must include inspection, enforcement, cleaning and repair. The frequency of inspection and cleaning will be dependent on the season of the year with More frequent inspection and cleaning at the start of the rainy season and on the importance of the drain. The maintenance programs are:

a) Inspection

- Open pucca drains - monthly in general; weekly in market areas
- Covered pucca drains - monthly with drains opened in February
- Kutcha drains - monthly
- All drains - following first heavy rainfall in year

b) Cleaning

- Open pucca drains - as required
- Covered pucca drains - in February when opened
- Kutcha drains and culverts - January to February prior to rains
- All drains - as revealed by inspection

The inspections will also show where repairs are required and where encroachment into the drain and deliberate blocking of the drain is taking place. Appropriate action to enforce the regulations must be initiated immediately. The cleaning of permanently closed pucca drains and small culverts is difficult and time consuming. New drains should have removable covers to facilitate cleaning.

Responsibility of development and construction of khal/drains rests with Engineering Department. Whereas, the responsibility of cleaning and conservancy of drains is falls under the conservancy section under health department. Operation and maintenance of drains of the Paurashava involve the set vices in the following areas.

- Conservancy (Cleaning of drains)
- Mosquito killing
- Solid waste management
- Structural maintenance of drains

It is essential that the Paurashava should develop a routine preventive maintenance program for the drainage system. The structural improvements to be taken up under the project will provide a sustainable benefit. A failure to develop the capacity and methods related to preventative maintenance program will entirely eliminate the benefits of the program in the long run.

PART B: URBAN AREA PLAN

Though the needs and methods must ultimately be identified by the personnel responsible for the maintenance, it is suggested that the following guidelines should be followed for initial development of the staffing and equipment for a preventive maintenance program:

- drain should be cleaned once per month, but not less frequently than once per three month;
- task objective for 1 cleaner/sweeper should be 50m of primary / secondary drains, per day;
- supervisors should be provided at the rate of 1 Jamader for-each 10 sweepers, and 1 sanitary inspector for each 4 Jamaders;
- Adequate equipment should be provided for efficient operations of cleaning crews, including wheel barrows and miscellaneous hand tools for each drain cleaner, 3 ton dump truck for waste transport and disposal.

Based on this, standard drain cleaning crews consisting of 51 cleaners, 5 Jamaders and 2 sanitary inspectors will be adequate to carry out the routine preventive maintenance operation required to keep the system in good operating condition.

12.1.9 Implementation, Monitoring, Evaluation & Coordination of the Plan

In some specific area of Bagatipara Paurashava, there are some scattered low-lying areas which are subjected to water-logging during and after heavy rainfall in a year between July and August normally for 30-40 days. The depth of stagnant water varies between 0.25 m to 0.35m and usually lasts for 4.00 to 6.00 hours. The water—logging situation is likely to further aggravate in the years to come with increasing urbanization. The primary causes of this water-logging are as follows:

- Lack of cleaning and maintenance of the khals/drains
- Unplanned and under designed existing drainage system
- Obstruction and encroachments in the khals/ drains
- Lack of construction and integration of tertiary, secondary drains and primary khals
- Due to non-existence of drains in different places.

In order to address the above mentioned problem the following proposals have been made in the drainage master plan:

- The proposed drainage system for Bagatipara Paurashava has been planned with a view to discharges most, of the storm run-off in the Khals by gravity flow and no pumping is necessary.
- Under the provision of proposed drainage master plan, major khals constitute the storm water run-off delivery system and have been defined as the primary khals. Timely undertaking of the drainage master plan including study is considered a timely venture to know the drainage issues within Bagatipara Paurashava and to formulate and investment project to reduce sufferings of the Paurashava residents.
- The proposed drainage management plan is justified technically, economically and socially. The priority program is recommended for implementation considering the present

PART B: URBAN AREA PLAN

serious drainage problems faced by the Paurashava residents. The project after implementation will mitigate the major drainage problems in the core and semi-core area where the density of population varies from high to medium.

- The proposed drainage master plan is likely to be co-coordinated with other utility providing organizations to avoid over-lapping and duplication. As such, very close co-ordination with DPHE, BWDB and other utility organizations should be maintained during the project implementation so that, disruption does not take place in utility services.
- It is recommended that cadre cost of the first phase of the project priority program is funded as grant financing to Paurashava by ADB because the Paurashava is not in a position to implement this project from their own resources.
- The revenue collection of Bagatipara Paurashava is moderate. The Bagatipara Paurashava authority' is unable to make assessment of tax timely. Bagatipara Paurashava shall have to improve significantly in revenue collection and the efficient financial management so that the Bagatipara Paurashava can properly maintain the drainage system including the control of environmental sanitation.
- Financial sustainability is possible by increasing revenue collection efficiency with activities like more arrear collection & re-assessment of taxes in regular intervals. Re-assessment in every 5 years is recommended. Re-assessment process should commence sufficiently in advance so that appeal process could be completed prior to the effective date. Distress warrants against big-defaulters both in terms of amount due and years overdue may be executed in order to achieve good Governance & financial sustainability.

B. Environmental Management Plan

12.5 Introduction

Improvement of the environmental system has been identified as one of the highest priority needs of the Paurashava authority as well as the resident. This is an essential part for the future development of the urban areas. The main objectives of the environmental study are to assess the existing environmental condition in the Bagatipara Paurashava and to identify the future requirements of the control over environmentally critical and vulnerable areas and living things.

12.1.10 Goals and Objectives

Following are the overall objectives of environmental management plan:

- To create a sustainable living environment.
- To create awareness among citizens about livable environment.

12.1.11 Methodology and Approach to Planning

The environmental management plan consists of the Supplementary Living Environment Survey, the Comprehensive Ecological Survey and the Water Quality Survey. The Supplementary Living Environment includes water supply, land pollution, sewerage and sanitation, solid waste management, and resettlement of population due to construction of canals and primary drains. The Comprehensive Ecological Survey aims at facilitating comprehensive environmental assessment by subsequent urbanization and implementation of the drainage on the ecological elements of fauna and flora, agricultural and aqua cultural resources etc. The Water Quality Survey is the sampling and analysis of surface water from rivers, natural canals, ponds etc., and from ground water. These are required to be done to ensure necessary urban environment enhancement measures. Moreover, an overall evaluation of environmental condition due to urbanization with flood management and drainage is required in order to justify the necessity of the Drainage Plan. In planning process special attention required to reduce the insect breeding areas, and preserve and management of natural drainage area.

Existing Environmental Condition

12.1.12 Introduction

The urban environment of the Bagatipara Paurashava includes both build and natural environment. Build environment includes waste management, water, air quality, energy usage, transport network, slum improvement, and disaster mitigation. The urbanization where the build environment overburdens the natural environment cannot be sustainable. But urbanization is vital for countries economic growth. Urban centers concentrate services, infrastructure, labor, knowledge, entrepreneurship and markets.

PART B: URBAN AREA PLAN

So in every phase of planning processes all these environmental issues will be evaluated and proper measure will be taken to minimize the adverse environmental impacts on land pollution, water and air quality, biodiversity resources and marine resources by energy usage, transport network, waste management, slum improvement, disaster mitigation etc.

12.1.13 Geo-morphology**Geological condition**

It is known from the agricultural officer of Bagatipara Upazila that there are several types of soils in this area. According to agricultural office at Bagatipara there is 2/3 of the soil is loomy soil. Besides, doash and sandy soil are also found there.

Morphological condition**Temperature**

Temperature is a measurement of the average kinetic energy of the molecules in an object or system and can be measured with a thermometer or a calorimeter. It is a means of determining the internal energy contained within the system. The following figure shows the temperature characteristics of last 10 years in Bagatipara Paurashava. From the figure it is seen that maximum temperature has an increasing trend over the years.

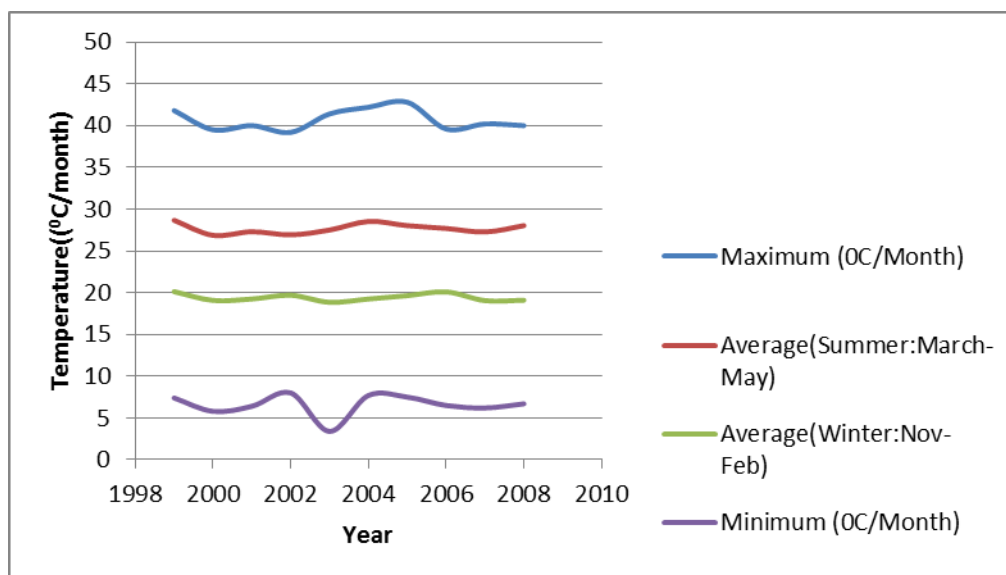
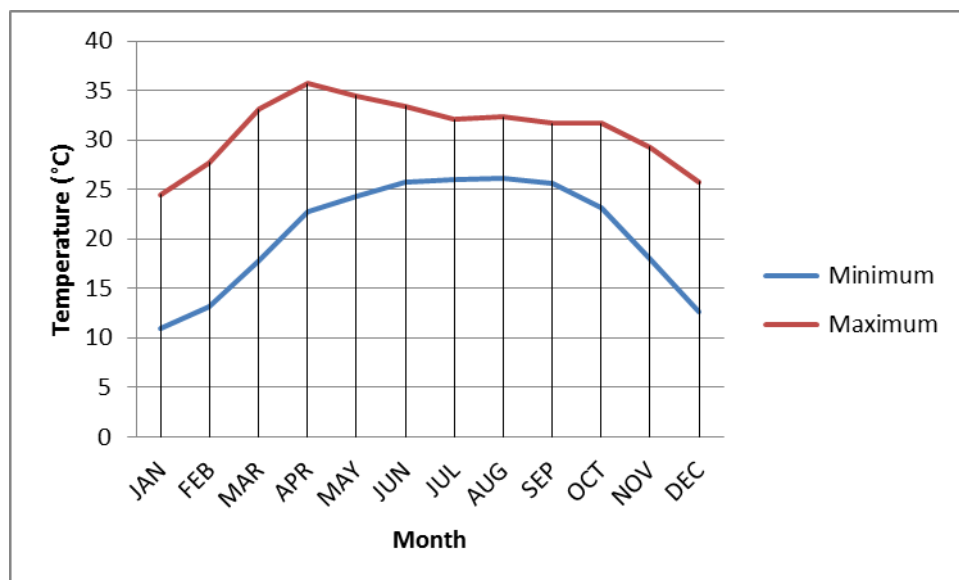

Fig: 12.6 Temperature characteristics of last 10 years in Bagatipara Paurashava

Source: Based on Data from Bangladesh Meteorological Department, Dhaka, 2009

The following figure shows the Normal Maximum and Minimum Temperature Characteristics across the year in Bagatipara Paurashava. From the figure it is seen that there exist maximum temperature in the month of April. It is also observed that in the mid-year (from April to October) the temperature is higher compared to other section of the year.



Source: Based on Data from Bangladesh Meteorological Department, Dhaka, 2009

Fig: 12.7 Normal Maximum and Minimum Temperature Characteristics across the year in Bagatipara Paurashava

Rainfall

Rainfall is the amount of precipitation of any type, primarily liquid. It is usually the amount that is measured by a rain gauge. The following figure shows the Average Rainfall Characteristics across the year in Bagatipara Paurashava. From the figure it is seen that the highest rainfall occurs mainly in the month of June, July and August.

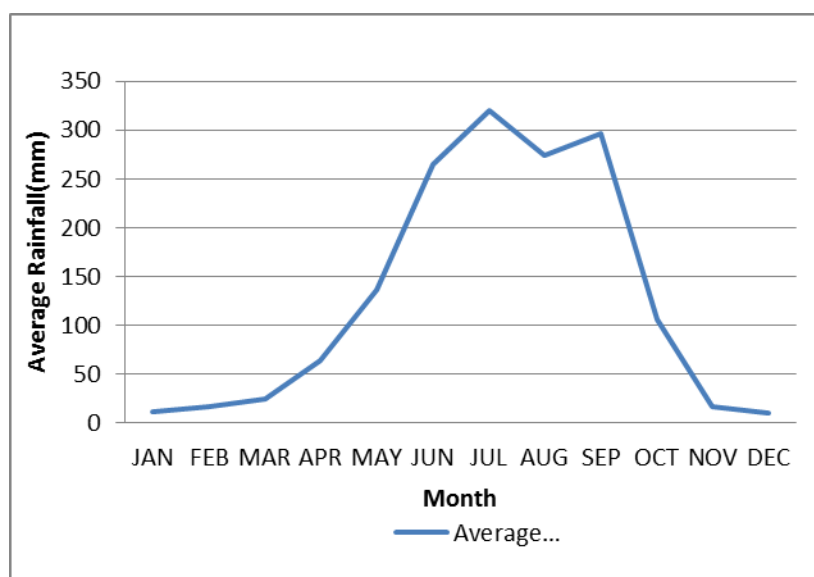

Source: Based on Data from Bangladesh Meteorological Department, Dhaka, 2009

Fig: 12.8 Average Rainfall Characteristics across the year in Bagatipara Paurashava

PART B: URBAN AREA PLAN

The following figure shows the rainfall characteristics of last 10 years in Bagatipara Paurashava. From the figure it is seen that maximum rainfall has an increasing trend over the years and it becomes highest in the year 2007.

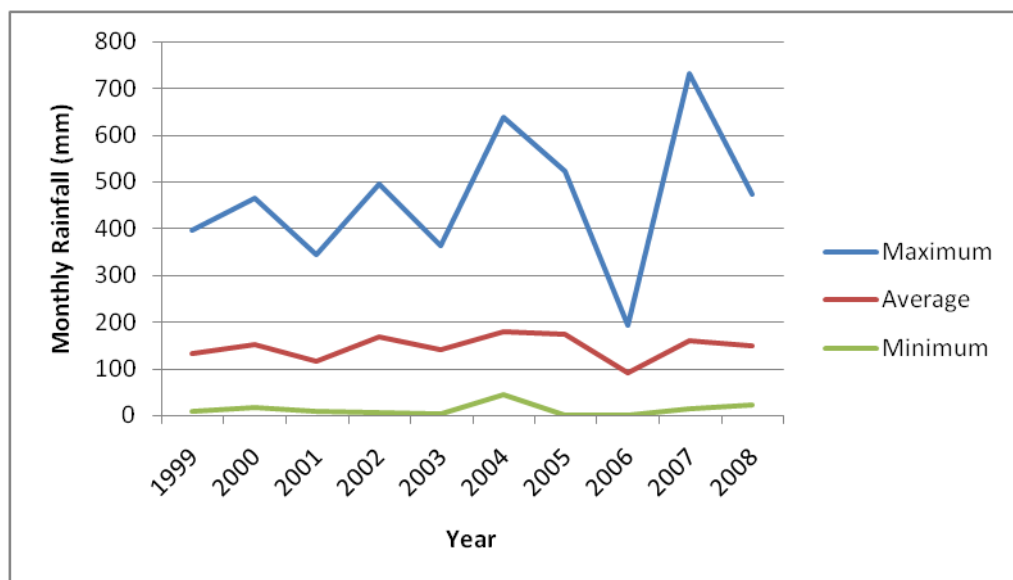

Source: Based on Data from Bangladesh Meteorological Department, Dhaka, 2009

Fig: 12.9 Rainfall Characteristics for last 10 years in Bagatipara Paurashava

Humidity

The following figure shows the humidity characteristics of last 10 years in Bagatipara Paurashava. From the figure it is seen that there is no much change in humidity in Bagatipara over the years.

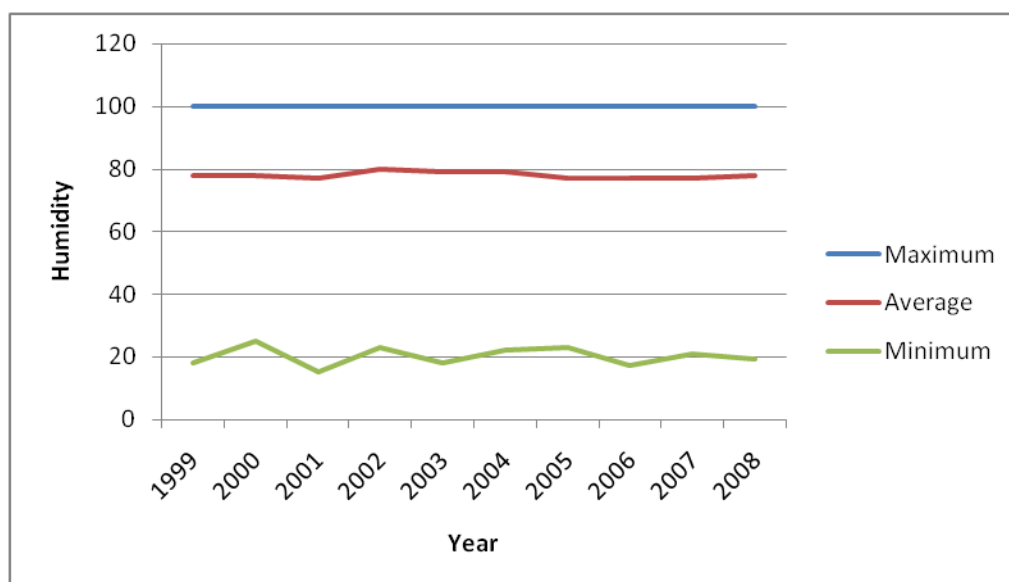

Fig :12.10 Humidity characteristics of last 10 years in Bagatipara Paurashava

Source: Based on Data from Bangladesh Meteorological Department, Dhaka, 2009

12.1.14 Solid Waste and Garbage disposal

The solid waste and garbage disposal of Bagatipara Paurashava includes house hold waste, industrial waste, kitchen market waste, clinic/hospital waste, latrine waste, brickfield waste and fertilizer/chemical related waste.

The production of solid waste in Bagatipara Paurashava per person per day is around 250gm and the total Paurashava production is 7.044 ton/day. The household waste is thrown by the people to roadside drains or open spaces adjacent to their houses. The garbage from kitchen market and untreated hospital waste from UHC disposed to open space by the side of the road, drain or ditch and polluting living environment which is a great threat to human health.

12.1.15 Waste Management System

It has been observed that the solid waste management in the Bagatipara Paurashava is not well managed. Solid waste is generated from kitchen markets, Upazila Health Complex (UHC), many schools, colleges, offices and, small and cottage industries within the Bagatipara Paurashava. The Bagatipara Paurashava has no solid waste disposal system. The Paurashava has neither any dumping yard of its own nor any transfer station. The Paurashava has only two temporary cleaner engaged for cleaning the Paurashava office building only. It has no dump truck, no pull cart and no dust bin. The solid waste management coverage is only a part of the total area.

12.1.16 Pollutions**12.1.16.1 Water**

Water pollution is the presence of pollutants, particles or contaminants in water beyond the level which is desirable for drinking. Saltwater encroachment associated with over drafting of aquifers or natural leaching deposits are natural sources of groundwater pollution. Most concern over groundwater contamination has centered on pollution associated with human activities. Human groundwater contamination can be related to waste disposal (private sewage disposal systems, land disposal of solid waste, municipal wastewater, wastewater impoundments, land spreading of sludge, brine disposal from the petroleum industry, mine wastes, deep-well disposal of liquid wastes, animal feedlot wastes, and radioactive wastes).

In Bagatipara Paurashava there is no significant level of ground water pollution. Here both groundwater and surface water are free from significant pollutant. One of the main reasons behind this is the absence of industrial effluents in this area and the presence of Boral River. Besides the generation of solid waste and municipal waste water is not a huge amount.

12.1.16.2 Air

Air pollution is the introduction of chemicals, particulate matter, or biological materials that cause harm or discomfort to humans or other living organisms, or damages the natural environment into the atmosphere. An air pollutant is known as a substance in the air that can cause harm to humans and the environment. Pollutants can be in the form of solid particles, liquid droplets, or gases. In addition, they may be natural or man-made. Sources for air pollution include stationary sources such as smoke stacks of power plants, manufacturing facilities and waste incinerators, as well as furnaces and other types of fuel-burning heating devices, mobile sources such as motor vehicles and other sources such as chemicals, dust and fumes from agricultural and industrial processing.

In Bagatipara Paurashava some sorts of pollutant are found to be exposed in the air causing air pollution. For instance, emissions from vehicle exhausts of old and poorly maintained buses and trucks, loading, unloading, and carrying of sand and soil without any dust preventive measures are found within the Paurashava. But the amount of pollution is insignificant and within acceptable level. It can be mentioned that within this Paurashava area there is no brick field which is the vital source of air pollution. In this Paurashava there are 02 saw mills, 08 rice mills, 6 oil mills, 8 wheat mills and an ice factory.

12.1.16.3 Sound

Sound pollution is a type of energy pollution in which distracting, irritating, or damaging sounds are freely audible. It is displeasing human, animal or machine-created sound that disrupts the activity or balance of human or animal life. The source of most outdoor sound pollution is mainly construction and transportation systems, including motor vehicle noise, aircraft noise and rail noise. Indoor and outdoor sound pollution sources include car alarms, emergency service sirens, mechanical equipment, fireworks, compressed air horns, grounds keeping equipment, barking dogs, appliances, lighting hum, audio entertainment systems, electric megaphones, and loud people. In Bagatipara Paurashava, the source of sound pollution is found to be little. In this Paurashava there is a little incident of much construction work. The movement of motorized vehicle is also less. So sound pollution in this Paurashava is not significant and disturbing.

12.1.16.4 Arsenic

Ground water pollution has been found to be a critical problem in Bagatipara Paurashava under Bagatipara upazilla and the surrounding areas. The main problems relate to the high iron content, which is in the range 0.4-3.5 mg l⁻¹ in the RCC area and 0.23-7.12 mg l⁻¹ outside the RCC area, both of which exceed the national drinking water standards for iron of 0.3-1.0 mg l⁻¹. The level of manganese was also found to be high, ranging from 0.1-1.52 mg l⁻¹ in the RCC area to 0.23-2.40 mg l⁻¹ outside the area, and exceeding the drinking water standard of 0.1 mg l⁻¹. High levels of arsenic contamination were also reported in some areas.

PART B: URBAN AREA PLAN

Surface water quality is similarly poor because untreated urban effluent is discharged through various drains into the khals (canals) and beels (seasonal ponds), and ultimately to the agricultural fields to the north, which according to the RDA report, is affecting agriculture and human health (ibid). Tests have shown that the water in surface water bodies in the area, including the Boral and Mahananda rivers, some beels and ponds, exceeds the national standards for drinking water for Bangladesh of 50 or less total coli form number/100 (TCN/100), having fecal coli form bacteria counts of 70-400 number/100. Tests for iron, chloride and manganese showed that: the concentration of chloride is within limits; the Boral is within the drinking water limits for iron during the rainy season but not the summer, whilst the Baraonai exceeds it in both seasons; manganese is within limits in samples collected from the Boral in the dry season but exceeded limits in almost all locations in the rainy season.

12.1.17 Natural Calamities and Localized Hazards**12.1.17.1 Cyclone**

In Bagatipara Cyclone is not a regular phenomenon. In fact till now no record is found regarding the occurrence of Cyclone passing through this Paurashava. In this Paurashava there is no Cyclone shelter because the incident of Cyclone is not regular.

12.1.17.2 River Erosion

River bank erosion is not happened in this Paurashava.

12.1.17.3 Flood

Bagatipara Paurashava is not normally affected by flood. But the Paurashava is almost regularly affected by the storm water during monsoon period but not turned into a serious issue. The existing drains generally discharge the storm water to the defined out falls.

12.1.17.4 Earth Quake

Like Cyclone, Earth Quake in this area is not a regular phenomenon. Although several Earth Quake were observed in this area over the past decades but the intensity was very low and damages occurred due to Earth Quake.

12.1.17.5 Water Logging

Inundation occurs in some parts of the Paurashava due to localized storm that is affecting the drainage system of the Paurashava and creating a worse environment for the residents living in those areas.

PART B: URBAN AREA PLAN

The depth of inundation and duration varies from place to place. However, it is ranged from 0.5m to 2.5m in depth and the duration of water logging varies from 6 hrs to 20 hrs and even it lasts for several days. The reasons for water logging are as follows:

- a) Absence of planned drainage system.
- b) Absence of integrated drainage network of tertiary and secondary drains with primary drainage system.
- c) Existing drains with low discharge capacity.
- d) Indiscriminate disposal of solid waste into the drainage system that reduces the flow capacity of the whole system.
- e) Lack of proper initiative for cleaning and maintenance of existing drainage system.

It is known from the local people that the Paurashava authority did not take any substantial initiative to remove or to reduce the problem of water logging.

12.1.17.6 Fire Hazard

In this Paurashava no mentionable fire hazard occurred in the last decade.

Plans for Environmental Management and Pollution Control**12.1.18 Proposals for Environmental Issues****12.1.18.1 Solid waste management Plan**

Solid waste management is not yet an environmental problem in the town because of low density of population and low consumption rate. But in future population will rise and density will increase. So, solid waste will pose a major environmental problem in future. It is better to take precautionary measures now to avoid any future hazard.

Table 12.13 Solid Waste Management Plan

Type of Facilities	Area in Acre	Ward No.	Mouza Name	Plot No.	Phase-wise development		
					First Phase (1 st to 5 th yr)	Second Phase (6 th to 10 th yr)	Beyond 10 th year
Waste Transfer Station	0.10	9	Masimpur 067_00	Partial-200,289,290	Land acquisition and establishment	Maintaining and improve facilities	
	0.11	4	Perabaria 064_00	Partial-168,169			

PART B: URBAN AREA PLAN

Type of Facilities	Area in Acre	Ward No.	Mouza Name	Plot No.	Phase-wise development		
					First Phase (1 st to 5 th yr)	Second Phase (6 th to 10 th yr)	Beyond 10 th year
	0.19	2	Muradpur 079_02	Partial-1073,1074			
	0.16	7	Maria Araj 061_00	Partial-294,303			
	0.20	6	Maria Araj 061_00	Partial- 324			
Water Treatment Plant	1.37	8	Biharkol 060_00	Partial-8,9,11,12,13			
Water Pump House	0.56	4	Perabaria 064_00	202-206			
Waste Dumping Site	5.44	9	Masimpur 067_00	858,859,855,853,848,852,849,850,829,831,840,841,842,846,847,843,844 Partial-687,686,860,854,863,857,830,829,832,833,834,835,836,837,838,839			
Existing	0.68						
Total	8.65						

A waste disposal ground is proposed at North-East corner of Ward-9 for final dumping of solid waste in order to ensure a habitable environment and to keep the urban environment free from pollution. To solve the solid waste management problem door to door collection program should be introduced. The Paurashava authority along with NGO's and CBO's will collect wastes from the households and storage points daily. The van will move into the wards and whistle to announce its arrival. The same vehicle will cover other institutions, societies, complexes. Thus the system will cover the whole town and finally they will dump the wastes to the proposed waste disposal ground. A minimum charge will be fixed by the Paurashava authority for waste collection to the inhabitants. The total process is exposed under **Fig 12-6**.

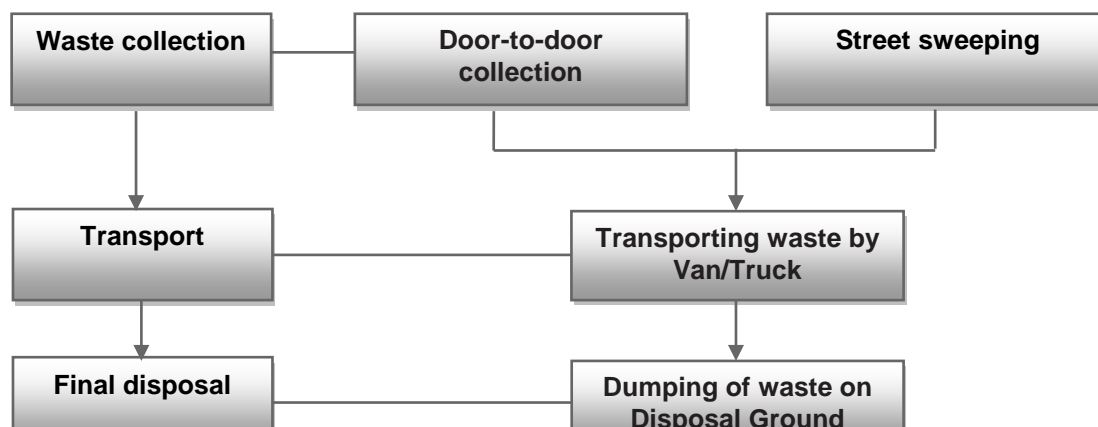

Fig: 12.11 Overview of the Solid Waste Management Plan

12.1.18.2 Plan for Protecting Open Space, Wet-Land and Relevant Features

Parks and Recreational Places

A few play fields are the main recreational sites in the area. However, with implementation of this plan, new open space, playground, parks, lake, etc. will provide more leisure places for the people.

Enhancement Activities:

- Ensure new open space, playground, parks, increasing facilities to visit the river bank etc. to increase recreational facilities in the Paurashava area.
- Develop khal side as walking area with properly designed modern facilities to attract outside visitors also.

Responsible Organizations: Paurashava, Bangladesh Parjatan Corporation

Loss of Wetlands

Wetlands are mainly affected first by the urbanization process. Earth filling fills up the ponds, low land, khals. Waste water affects the aquatic ecosystem and makes the ponds, khals unproductive and as a result the aquatic plants, fishes and animals have to die or migrate to other places. Suitable urban facility attracts more residential development with the cost of filling of low cost wetland. There is no strict regulation on earth filling of ponds. However, Wetlands Conversation Act exists in Bangladesh, which is applicable only to natural beels and khals. Number of ponds in Bagatipara Paurashava is reduced every year to accommodate housing and commercial structures. Wetlands play an important role as a reservoir of rain and flood water. They are also important to maintain the balance of ecosystems and for replenishing the ground water level through seepage.

Mitigation:

- Cutting of drainage outlets to the khals and ponds.
- Avoiding wetlands during road alignment fixation.
- Stopping housing estate, industries and other development works in wetlands through earth filling.
- Stopping earth filling of ponds in Paurashava area through creation of public awareness.

PART B: URBAN AREA PLAN

- Strict implementation of Play field, Open space, Park and Natural Water Reservoir Conservation Act, 2000.

Responsible Organizations: Paurashava, DOE and NG

12.1.18.3 Proposals for Pollution Control

12.1.18.3.1 Industrial

Industrialization is not prominent economic sector in Bagatipara Paurashava. With implementation of this project and establishment of Industrial Zone nearby with road, drainage, water, gas, electricity and telephone facilities will attract the promoter and NBRs to invest here and help in industrialization in the project area.

Enhancement Activities:

- Arrangement for gas pipe line in the industrial zone.
- Arrangement for water, electricity, telephone, fire-service and drainage facility in industrial zone.
- Arrangement for soft-loan for agro-industry, garments, electronics, IT etc.
- Strengthening the activities of Bagatipara Shilpa and Banik Samity (KSBS).
- Invite the national and foreign investors to visit and invest in industrial zone.
- Initiate the local entrepreneurs through incentives for industrialization.
- The existing brick fields can continue next 10 year and after that they have to relocate outside the Paurashava boundary. The existing brick field must follow Brick manufacturing (Control) Act, 1989.
- Any new brick field cannot permit in the Paurashava area.

Responsible Organizations: Board of Investment, Banks, Bagatipara Shilpa and Banik Samity

12.1.18.3.2 Air/Water/Land/Sound

Noise Pollution

Noise is unacceptable level of sound that creates annoyance, hampers mental and physical peace and may induce severe damage to the health. Along with the increasing degree of air and water pollution, noise pollution is also emerging as a new threat to the inhabitants of Paurashava. Motorized traffic is one of the major sources of noise pollution in urban areas. Although there are many sources of noise, which include industries, construction works and indiscriminate use of loud speakers, motorized traffic is the principal source of creating noise in urban areas. With the increase in the number of motorized vehicles in the city, the hazard of noise pollution has increased and exceeded the level of tolerance. The noisiest area in Bagatipara Paurashava is Alampur Chowrasta intersection

Exposure to high level of noise may cause severe stress on the auditory and nervous system of the city dwellers, particularly the children. Regular exposure to loud noise damages the hearing capability and has adverse effects on health, like increasing mental stress and blood pressure and sleeplessness, resulting in poor work performance. With expansion of urban area, the noise pollution will be increased for increasing motor vehicles, market places, industries etc.

PART B: URBAN AREA PLAN

Mitigation:

- Stop using hydraulic horn in buses, trucks and other motor vehicles.
- Declare some areas like hospitals, schools, parks, etc. as silent zone.
- Strict implementation of law.
- To control abnormally high noise from saw mill the old machines should be repaired or replaced.
- Foundation of machines should be specially prepared to reduce noise.
- Special type of silencer may be attached with the machines to reduce noise.
- Welding and blacksmith workshops can be fenced with classes to protect the passersby from possible pollution effects.
- People constantly working in welding and blacksmith workshops should wear earplugs and glasses. Regular medical checkups can be carried out to identify possible health problems.

Responsible Organizations: Paurashava, BRTA, Bagatipara Upazila Health Complex, Motor Owners Association and Labor Unions, etc.

Air Pollution

Almost all the project area has the same level of air quality. As from the standard of The Environment Conservation Rules, 1997 (ECR, 1997) the air quality of the category “Residential and rural” has the density of different air particles in the project area as follows:

- Suspended Particulate Matters (SPM) = 200 microgram per cusec meter,
- Sulphur-dioxide = 80 microgram per cusec meter,
- Carbon Monoxide = 2000 microgram per cusec meter and
- Oxides nitrogen = 80 microgram per cusec meter.

Mitigation:

- Use catalytic converter in buses, trucks, taxis and tempos.
- Use CNG instead of petrol.
- Set up 120 ft. high stack in brickfields and use filter to reduce the CO, SO₂ and NO₂ gases in atmosphere.
- Stop the operation of brick-fields which have grown near the homesteads, bazars and growth centers.
- Impose ban on movement of stone and sand carrying trucks using the tertiary and access roads.

Responsible Organizations: Paurashava, DOE, BRTA, DC office, Motor Owner and Labor Unions, etc.

Drainage Congestion

Drainage congestion may increase further with the present trend of development. Faulty design, slope problem in head and tail area, solid-waste and rubbish dumping, encroachment and unauthorized structures, siltation, lack of renovation and re-excavation are the main causes of

PART B: URBAN AREA PLAN

drainage congestion. As a result discharge of new drainage network will create severe drainage problem in Paurashava area, particularly in monsoon period.

Mitigation:

- Excavation of the primary drainage networks specially the existing and the proposed khals.
- Re-excavate the water retention and detention area with link khals proposed in the master plan.
- Remove all un-authorized structures, developed on drainage structures.
- Make proper drainage network in new area considering the slope and local topographical condition.
- Strictly prohibit the people in dumping of rubbish and solid waste in drain.
- Regular cleaning and maintenance by the concerned authorities.

Responsible Organizations: Paurashava, LGED

Surface Water Pollution

The surface water quality of khals, ponds and ditches are polluted in respect of pH, turbidity and coliform bacteria with national standard. The present pollution level of these sites is found to be low except coliform bacteria. The main causes of surface water pollution are industrial wastewater, sanitary sewage, solid waste dumping. The present trend of development in the project area, the surface water pollution level may further increase for high volume of discharge of wastewater, sanitary sewerage, over spilling of pit and septic tank, industrial effluents, surface run-off of katcha bazars, indiscriminate solid and medical waste dumping.

Mitigation:

- Stop katcha, hanging and pit latrines.
- Create underground sewerage system for Paurashava area.
- Use pucca latrine with septic tank and soak well.
- Prohibit indiscriminate dumping of medical and solid waste in drainage, khals and river.
- Improve sanitation condition of slaughter house, fish market and katcha bazars.
- Prohibit the direct discharge of Paurashava waste water to any chhoras, low lying areas and river.
- Establish waste water and sewerage treatment plant.

Responsible Organizations: Paurashava, LGED and DOE

Groundwater Depletion

Groundwater level of Paurashava has a considerable lowering over the last few decades. It has been calculated that in 2031 the lowering of ground water level might be 20m. Eventually fall of groundwater table is a common phenomenon in project area during dry period (Feb.-May). With expansion of urbanization and industrialization, the groundwater table may further fall if present tradition of using groundwater is continued.

Mitigation:

- Use khals water for pipeline supply to households and industries.

PART B: URBAN AREA PLAN

- Use of surface water treatment plant to purify the river water and use as drinking water.
- Introduce rainwater harvesting system and use in the project area.
- Stop land filling of ponds and water bodies (area more than 0.25 acre) to maintain the groundwater level through recharge and leaching process.

Responsible Organizations: Paurashava, DPHE, and NGOs

Groundwater Pollution

Groundwater pollution due to manganese, iron and hardness is a major problem in the project area. With expansion of urban area, more dependency on groundwater sources may increase the pollution level of sub-surface water.

Mitigation:

- Use surface water of khals for supply water system.
- Introduce rain water harvesting system.
- Reduce dependency on groundwater.
- Preserve surface water in ponds, khals, ditches and rivers for irrigation.

Responsible Organization: Paurashava, LGED, BWDB, DOE and NGOs

12.1.18.3.3 Other Pollution

Any pollution other than mentioned above is not yet identified at Bagatipara Paurashava.

12.1.19 Natural Calamities and Hazard Mitigation Proposals**12.1.19.1 Plan for Addressing Natural Calamities (Structural and non structural measures)****Earthquake**

Earthquake is among the most destructive and terrifying disaster that nature can unleash. Bangladesh Sits on several seismically active faults are the focal point of tremors. Bagatipara Paurashava is located in the seismic zone 3 and so it is less vulnerable to earthquake. Earth quake of 4 to 5 magnitude has the probability of occurrence in the locality. Unplanned and unregulated urbanization and disregard to BNBC rules in building construction aggravate the situation more. With the implementation of master plan the planned urbanization will strictly follow the actual zoning plan and following of BNBC rule will minimize the earthquake damage. In DMDP Urban Area Plan Volume- II, (Part-3, Interim Planning Rules) development restriction considering the geological fault line areas states “Structures above 2 storey’s situated within 500 meters of a geological fault is not allowed unless built to the BNBC standards for Seismic Zone 3 (BNBC Section 6 Chapter 2.25)”. Similar measures are also suggested for Bagatipara Paurashava.

Enhancement Activities:

- Ensure all new buildings are designed and constructed following the guideline of BNBC.
- Development of a comprehensive plan for managing post earthquake situation.
- Train community workers who would carry out the initial search and rescue efforts.

PART B: URBAN AREA PLAN

- Launch a massive public awareness campaign.

Responsible Organizations: Paurashava, Civil Surgeon, Civil Defense, Fire Service and DOE

Change in Topography

Topographically Bagatipara Paurashava is flat and gentle sloping. The natural topography of Paurashava area has already been changed for urbanization. The present trend of development like roads, drainage, bridge/culvert, housing and industrial estates and bazars will radically change the natural topography and land use pattern of the area. The agricultural area will be converted into urban and semi-urban area. The present green scenic beauty will disappear, water bodies will be lost and general slope will be diminished for earth cutting due to rapid urbanization. The current effort of master plan will ensure sustainable development.

Mitigation:

- Careful planning to minimize the change of topography.
- Avoid water bodies during construction of roads, housing and industrial estates.
- Practice good architectural/engineering design during planning of housing estates, buildings and the intersections of main roads.
- Enhancement of plantation and gardening to increase the scenic beauty of the city.
- Preserve the natural greenery, ponds, khals and large water bodies.

Responsible Organizations: Paurashava, DOE and Forest Department

Land Use Change

With the implementation of master plan, the Peripheral-urban and agricultural land use will be controlled and conserved using landuse control mechanism.

Mitigation:

- Careful planning to reduce change of agricultural land use and rural set up.
- Conserve water bodies and productive agricultural land free from haphazard urban development.
- Economical use of land.

Responsible Organizations: Paurashava and Ministry of Agriculture& Livestock, DOE

12.1.19.2 Plan for Addressing Hazards

Traffic Congestion

Traffic congestion is space-based problem. It occurs at particular junction and or at a particular land use area. Urbanization and growth of population will increase movement of vehicles in and around the Paurashava. Number of rickshaws will also increase to meet the people's demand. Rickshaws will be the main cause of traffic congestion in Bagatipara Paurashava in future.

Mitigation:

- Phase wise implementation of proposed road network.
- Strict implementation of traffic rules to improve traffic management.

Responsible Organization: Paurashava, LGED, RHD

Fire Hazard

In future the probability of fire may increase for more offices, institutions, markets, growth centers and industries. Electric short-circuit is mainly responsible for fire hazards in urban area. However, human error may also cause for fire sometimes. Slums and some industries like garments and plastic products are more susceptible to fire hazards. The present fire station facility is not enough to cope with future fire hazards.

Mitigation:

- Set up one new fire station at proposed location
- Collect modern fire prevention devices.
- Refrain people from using low quality electrical wire in buildings and industries.
- Ensure periodical checking of electric lines.
- Create awareness of people about fire hazards.
- Ensure fire-fighting devices in new industries, high-rise buildings and markets.
- Strict implementation of BC rule.
- Large and medium scale water bodies should be conserved for quick and huge supply of water at the time of emergency.

Responsible Organizations: Paurashava, PDB, DOE and Fire Service and Civil Defense

Loss of Habitat

The habitat for fauna and wildlife has been losing day by day in the Paurashava area. For urbanization and industrialization, agricultural land will be disappear, water bodies will be filled up, rivers and khals will be polluted and trees will be cut down for new settlement. Birds, fishes and other animals will permanently lose their habitat and food in the urban area.

Mitigation:

- Careful planning to avoid the sensitive ecosystem.
- Minimum use of land for urbanization.
- Preservation of water bodies and khals.
- Initiate people to avoid tree cutting and vegetation clearing.

Responsible Organizations: Paurashava, DoE and NGOs

Loss of Biodiversity

Continuous expansion of the urban area will enhance the urban development in this area. Urban elements like roads, infrastructure development, housing, commercial places, industrialization etc. will replace the existing green natural environment to manmade environment. Trees will be cut down, water bodies will be filled up and polluted; garden and bush will disappear for urban expansion in new area. Wild animals, birds and fishes will lose their habitats and as a result a big loss of biodiversity will happen for urban expansion in the Paurashava area.

PART B: URBAN AREA PLAN

Mitigation:

- Avoid critical ecological area and refugee sites from development works.
- Aware people for keeping some trees and bushes around the homesteads.
- Increase tree plantation in roadsides along the river and khals and homesteads.
- Preserve the lakes for aquatic birds and fishes and some bush areas as wildlife refuge sites.
- Ban on hunting of birds and wildlife.

Responsible Organizations: Paurashava, Forest Department, Fisheries Department and NGO's

Loss of Capture Fisheries

The project area is mainly high and medium high land. Khals and low lands are very limited. Therefore, open water fisheries resources are low in the project area. Only 15-20% fish demand is met by the capture fisheries. Ponds and khals support the capture fisheries in the project area. Lowering of water level in the river also there is no water in the khals in dry season is a major reason of the damage of aquatic environment.

With the continuing urbanization, the capture fisheries will be remarkably reduced for loss of habitat due to water pollution of sewerage and drainage discharge, industrial effluent, solid waste dumping, earth filling and less flushing. Area of khals, beels and other water bodies will be reduced for land development and urbanization.

Mitigation:

- Stop direct drainage outfall to river, khals and beels.
- Set up sewerage and wastewater treatment plant.
- At the early monsoon, keep open the gates of sluices and regulators during spawning period of fish.
- Excavation of khals and natural water bodies
- Strict regulation on land filling of water body.

Responsible Organizations: Paurashava, and DOE

Loss of Ponds and Culture Fisheries

With urbanization and industrialization through this project, many ponds will be lost for land filling by the owners for increasing land value due to human pressure, settlement and development accordingly loss of fishes. There is no strict regulation on earth filling of ponds in the area.

Mitigation:

- Designate all ponds in Master Plan Map and protect the large ones according to the ecological importance and public interest.
- Protect the ponds having area more than 0.25 acre as per regulatory framework of Master Plan.
- Create public awareness about the importance of ponds and its role in culture fisheries, bathing and water reservoir for surface run-off during monsoon.

Responsible Organizations: Paurashava, DOE and DC (Land)

Loss of Productive Agricultural Land

The Master plan Project has included a vast area of agricultural land in the project area. Both highlands and lowlands fall into this project. After implementation of MP project, agricultural environment will be converted into un-productive urban and semi-urban area.

Mitigation:

The DOE EIA Guidelines emphasized on the avoidance of productive agricultural land during any development project. Therefore, it will be wise to consider more economical use of land to avoid some fertile lands. The land acquisition should be based on the growth rate of population. The designated agricultural land in the master plan must conserve from any type development or land use change. Strict rules and regulation must be imposed to control the agricultural land.

Responsible Organizations: Paurashava and DOE

Plan Implementation Strategies

12.1.20 Regulations to Implement the Environmental Management Plan

Drainage and Environmental Management plan should be performed under the clauses in the Paurashava Ordinance 2009 and other national rules existed in Bangladesh.

According to the second part of section 50-71 of Paurashava Ordinance:

Removal, collection and disposal of refuse

- 1) A Paurashava shall make adequate arrangements for the removal of refuse from all public streets, public latrines, urinals, drains, and all buildings and land vested in the Paurashava and for the collection and proper disposal of such refuse.
- 2) The occupiers of all other buildings and lands within the municipality shall be responsible for the removal of refuse from such buildings and lands subject to the general control and supervision of the Paurashava.
- 3) The Paurashava may cause public dust-bins or other suitable receptacles to be provided at suitable places and where such dust-bins or receptacles are provided, the Paurashava may, by public notice, require that all refuse accumulating in any premises or land shall be deposited by the owner or occupier of such premises or land in such dust-bins or receptacles.
- 4) All refuse removed and collected by the staff of the Paurashava or under their control and supervision and all refuse deposited in the dust-bins and other receptacles provided by the Paurashava shall be the property of the Paurashava."

Latrines and urinals

- 1) "A Paurashava may, and if so required by the Government shall, provide and maintain, in sufficient number and in proper situation, public latrines and urinals for the separate use of each sex, and shall cause the same to be kept in proper order, and to be properly cleaned.

PART B: URBAN AREA PLAN

- 2) The occupier of any premises to which any latrine or urinal pertains shall keep such latrine or urinal in a proper state to the satisfaction of the Paurashava and shall employ such staff for the purpose as may be necessary, or as may be specified by the Paurashava.
- 3) Where any premises are without privy or urinal accommodation, or without adequate privy or urinal accommodation, or the privy or urinal is on any ground objectionable, the Paurashava notice require the owner of such premises.

The privy or urinal disposed in the Paurashava's dustbin or disposal ground is the property of Paurashava."

12.1.21 Implementation, Monitoring, Evaluation and Coordination of the Plan

Resettlement

Resettlement is a burning question for any urban development project. For Master Plan Project land will be required for roads, markets & bazars, educational organizations, housing & industrial estates, open spaces, play grounds, parks, lakes, etc. Therefore, land acquisition is required from people in the project area. People have been living in their homesteads for many years in ancestral way and reluctant to leave their croplands and homesteads. The project authority should take proper care during land acquisition. Requisition of sensitive and conflict land area should be done in consultation with the landowners, local ward commissioners/ members/ chairmen and political persons. Without appropriate rehabilitation and compensation, no one should be evacuated from his homesteads. Slum people do not have the land right, they should be rehabilitated in new places with full compensation of housing and occupation.

Compensation

Land acquisition should be discussed with individuals affected and through participation of local people. The compensation of each affected landowner should be paid in the shortest possible time. If anyone loses his/her occupation/business/income source for land acquisition, it should be incorporated in compensation package. This would necessitate amendment of compensation rules. Persons losing their homesteads for housing project may be rehabilitated with due compensation and sanction of one plot in housing estate.

Section 12 of the Environment Conservation Act (ECA) 1995 stipulates that "no industrial unit or project shall be established or undertaken without obtaining environmental clearance from the Director General, Department of Environment, in the manner prescribed by the rules."

The Environment Conservation Rules (ECR) 1997 have been prepared under the clause (2) (f) of the section 20 of Environment Conservation Act (ECA) 1995. The requirements of EIA for new development projects came into enforcement under the ECR 1997. These are the first set of rules promulgated under the Environment Conservation Act 1995. Among other things, these rules set out the requirements for and procedures to obtain environmental clearance. This also explains the requirements for IEE/EIA according to different categories (green, orange/amber or red) of industrial and development interventions.

PART B: URBAN AREA PLAN

During the implementation of Master plan, environmental clearance procedure will be guided by the Environment Conservation Rules 1997 of the Department of Environment. Paurashava will have the authority to approve the plan as per agreed principles in the Master plan but the owner of the plot will be obliged to get clearance from the DOE before actual implementation.

For implementation of the mitigation plan emphasis has to be laid on implementing the mitigation measures. Appropriate institutional set up will be required to implement the measures. Government must allocate sufficient budget for this purpose.

Duration, Revision and Updating

The proposed Structure Plan along with a set of policy guidelines has been provided for a period of 20 years, 2011 through 2031. However, to suit in time and space, revision and updating of the Structure Plan will be necessary at a regular interval.

Structure Plan should be regularly reviewed and updated during the end of every fifth year of the five-year term. In this way, four revisions will be carried out during its twenty years lifetime.

Chapter 13: Plan for Urban Services

This chapter describes the urban basic services development proposals for future development of the Paurashava. The proposals have been made at the town level, that is, the area under the urban area plan. The local level development proposals will be addressed in the Ward Action Plan. The development proposals deal with the basic urban services, like, water supply, drainage, sanitation, solid waste, telecommunication, electricity and gas, community facilities, education and health.

Water Supply

The Paurashava is yet to develop its own network based water supply system. The entire water supply system of the Paurashava is based on household tube well and pond. As per the census 2001, about 85% household depend on tube well for their drinking water. However, many of the tube wells provide arsenic free drinking water. As a result lots of hand tube wells water is mostly used for washing purpose. Water from ponds is mainly used for washing.

Developing a network based supply system will depend on availability of fresh water aquifer. Detailed geological Investigation is required to find out fresh water aquifers. But here problem lies here to use of ground water. Safiuddin (2001) observed the serious arsenic contamination of groundwater in Bangladesh has come out recently as the biggest natural calamity in the world. The people in 59 out of 64 districts comprising 126,134 sq km of Bangladesh are suffering due to the arsenic contamination in drinking water (arsenic contamination is also found in the ground water of Bagatipara Paurashava). So in case of water supply for Bagatipara Paurashava, special emphasis will be given to use surface water rather than use of ground water. Paurashava should take a programme to preserve and maintain all major ponds at the Paurashava for the greater interest of the people at large. The consultant, according to approved standard, has considered about 1.28 acres for water supply installations, like, pump stations and other establishments related to water supply and 1.20 acre for surface water treatment plant. Total 8.65 acres land will be used for utility services.

The town dwellers use ponds, khals and river water for their daily necessities other than drinking and cooking purpose. So it will require much less amount of water supply for the Paurashava town than city consumption. According to the census 2011 the total population in 2011 of Bagatipara Paurashava is 9975 and at the end of the project i.e. in 2031 this will be around 15842. Assuming that per day per capita water consumption of 100 liters, Technical loss 20% and Industrial/Commercial demand 20%.

By considering the above assumption, the total demand of water consumption of Bagatipara Paurashava will be 1584.2 cubic meter by 2031. This consideration has been taken by avoiding excess industrial and commercial demand so that there are no mentionable industrial establishments in this Paurashava.

PART B: URBAN AREA PLAN

As an alternative to drinking water supply harvesting of rain water may be explored. The idea of rainwater harvesting is unknown to the local people. NGOs working in rain water harvesting training and motivation may be engaged for this purpose. Paurashava may take initiative to prepare a programme for popularizing rain water harvesting among the Paurashava people.

Solid Waste Management

There will be 5 waste transfer stations with an area of 0.66 acres for collection of solid waste located at suitable locations. A dumping site will be developed over an area of 5 acres for final disposal of the solid waste. The waste dumping site is located in Ward-09 at the south-east corner boundary of the Paurashava.

Table 13-1: Solid Waste Management Plan

Type of Facilities	Area in Acre	Ward No.	Mouza Name	Plot No.
Waste Transfer Station	0.10	9	Masimpur 067_00	Partial- 200,289,290
	0.11	4	Perabaria 064_00	Partial-168,169
	0.19	2	Muradpur 079_02	Partial- 1073,1074
	0.16	7	Maria Araj 061_00	Partial- 294,303
	0.20	6	Maria Araj 061_00	Partial- 324
Water Treatment Plant	1.37	8	Biharkol 060_00	Partial- 8,9,11,12,13
Water Pump House	0.56	4	Perabaria 064_00	202-206
Waste Dumping Site	5.44	9	Masimpur 067_00	858,859,855,853,848,852,849,850,829,831,840,841,842,846,847,843, 844 Partial- 687,686,860,854,863,857,830,829,832,833,834,835,836,837,838,839
Existing	0.68			
Total	8.65			

Sanitation

As the field survey shows, the present sanitation system of the Paurashava is composed of a variety of types, like, hanging latrine, pit latrines of different types, water sealed latrines and septic tank based sanitary latrine.

The record of sanitation condition is also not perfectly available. However, the Paurashava authority told that about 70% Households covered Pucca sanitary latrine and there is no open latrine in this Paurashava.

Due to prohibitive expenditure one should not expect establishing network and treatment plant based sewerage system in the town by the Paurashava. So, for long the sanitary system of the Paurashava will remain on site. To promote healthy sanitation, Paurashava should promote low cost sanitary latrines in the town together with awareness building for healthy sanitation. It is proposed to set up public toilets in public gathering areas, like, existing and proposed bus stand, bazar and the main town center. This will cause to set up 01 number of public toilets in the town.

Electricity and Gas

Power Development Board (PDB) is mainly responsible for electricity supply in the Paurashava, supported by the Rural Electrification Board (REB). PDB works for power production and distribution, while REB is responsible for distribution only. Both, PDB and REB have their own plans for power supply in the town, which is executed in phases, depending on demand for power. In its infrastructure plan has shown the future power supply network of the town. The required electricity facility within the Paurashava will be provided through existing power system master plan of both REB and PDB. But the greatest problem of power supply in the entire country remains to be handicapped by the shortage of supply due to low production.

Area for gas related facilities is not proposed in the plan, because there is no scope for installation gas facilities in this Paurashava within the planning period. If land required in future for gas related facilities will be allocated from propose urban differed area. Gas network has been shown along all major roads and to the designated industrial site. A recent policy of the government forbids supply of gas for domestic purpose.

Telecommunication

The town enjoys the networks of all mobile and PSTN telecommunication companies operating in the country. Besides, there also exist landlines of BTCL, the national telephone company. Due to easy and cheaper access to mobile, the demand for land lines has decreased substantially. The proposed basic urban services of Bagatipara Paurashava are shown in **Map 13-1**.

***Fig 7-1:* Map 13.1: Proposed Basic Urban Services of Bagatipara Paurashava**

Chapter 14: Ward Action Plan

Introduction

This chapter presents Part-C of the report which contains Ward Action Plan of each individual Ward. First, the issues prevailing in different Wards have been briefly described followed by description of Development Proposals in first ward action plan (1st to 5th year of planning period) for each Ward.

14.1.1 Background

The Ward Action Plans are prepared under the framework of Structure Plan and Urban Area Plan. The Ward Action Plans contain details of development proposals at Ward level including the problems and opportunities existing therein and also include the proposals made in the upper level plan that is in the Urban Area Plan. The Ward Action Plans have been formulated for execution within a period of 5 years.

Ward Action Plan is a vital part of the current plan package as far as spatial development and development control is concerned. Absence of Ward Action Plan not only hampers undertaking of development projects by planning authority, but also leads to uncontrolled and unwanted spatial development in the private sector. Land use zoning is also provided in the Ward Action Plan to enable detailed view of proposed land use and development.

14.1.2 Content and Form of Ward Action Plan

The Ward Action Plan is detailed area plan based on the policy framework, guideline indication of Structure Plan and more detailed guideline of Urban Area Plan. The provision of Ward Action Plan is inherent in the Structure Plan with some specific purposes. The Ward Action Plan is to:

- a) Provide basic micro level infrastructure and services in the study area through systematic planning, under the framework of Structure Plan and proposals of the Urban Area Plan;
- b) Create congenial environment to promote economic activities;
- c) Improve drainage system and protect natural water channels from encroachment; and
- d) Create service centers to promote urban growth.

14.1.3 Linkage with Structure and Urban Area Plan

Ward Action Plan is the 3rd component of the Master Plan package. The other two upper level components are Structure Plan and Urban Area Plan. Structure Plan lay down the framework of the future plan including strategy and the sectorial policies. The Urban Area Plan and the Ward Action Plan detail out development proposals under the framework of Structure Plan.

14.1.4 Approach & Methodology

The methodology could be illustrated through tri-step process for the assessment of Ward Action Plan. The first step of the methodology of Ward Action Plan is to conceptualize the content and background of the plan. In the next step, the linkage with Structure Plan & Urban Area Plan is identified. The final phase of the study is to adopt ward action plan in details. The proposal and planning, priority tasks and cost estimation are incorporated here to get a pictorial view of the Ward Action Plan.

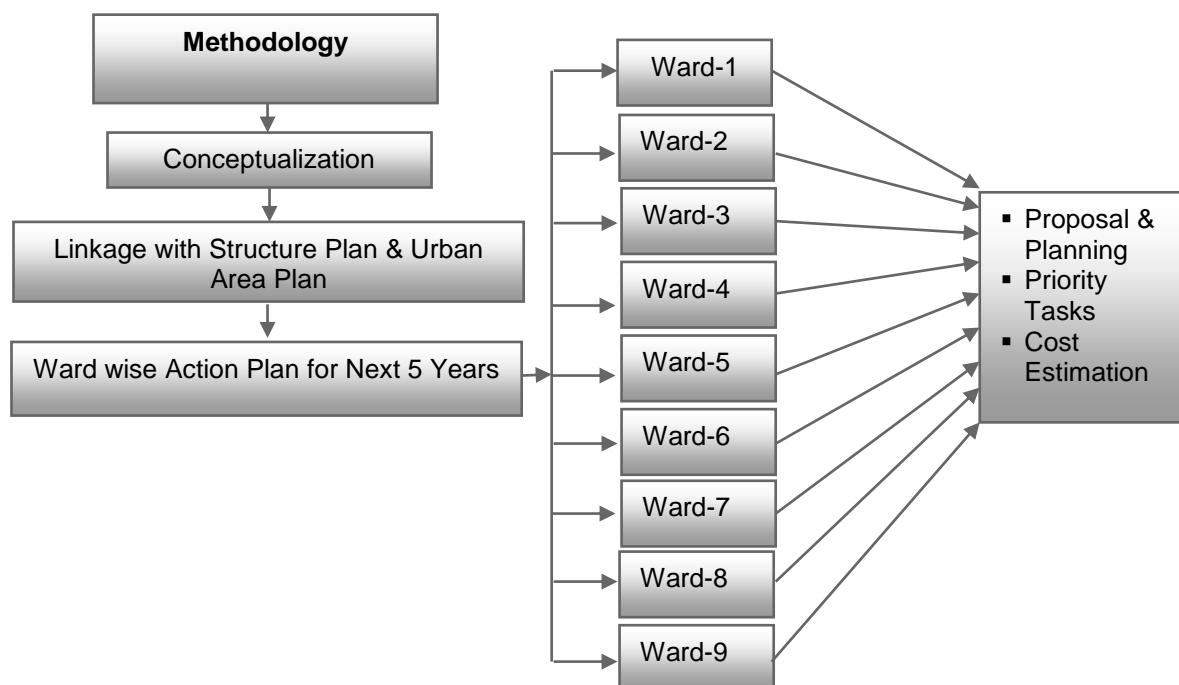

Fig 14.1: Flow Chart of Methodology

Derivation of the Ward Action Plan

The Ward Action Plan is derived from the conceptual framework, and guidelines and strategies for development under Structure Plan and detailed proposals of Urban Area Plan. Ward Action Plan is aimed to provide detailed infrastructure plan to guide the physical development of Bagatipara town including its all economic and social activities. This plan adheres to the policy directives spelled out in the Structure Plan.

14.1.5 Revisiting Structure Plan and Urban Area Plan

To guide long term growth of the Paurashava, potential locations of major development areas are identified and the Structure Plan Area is broadly classified into nine categories, namely Established Urban Area, Sub Urban Area, New Urban Area, Recreational Facility, Circulation Network, Restricted Area, Urban Peripheral Area, Agriculture Area and Water Retention Area. The Urban Area Plan is prepared under the framework of Structure Plan and the infrastructure identified for improvement and development are listed as proposals in the Urban Area Plan. The

PART C: WARD ACTION PLAN

broad classification of lands in the Structure Plan and detailed proposals in the Urban Area Plan form the basis for Ward Action Plan.

14.1.6 Prioritization

The prioritization of project proposals in Ward wise Action Plan are made on the basis of urgency for development depending on the needs of people and the town's requirement for infrastructure development.

14.1.7 Ward Wise Action Plan for Next Five Years

The Ward Action Plan is prepared for each of the nine Wards and is presented in order of their serial number. The Ward Action Plans are a series of detailed spatial development plans of different use and facilities. The plans comprise maps of appropriate scale supported by explanatory report. The Ward Action Plans have been formulated for execution within a period of 5 years. They do not initially cover the entire Structure Plan area. While all sub-areas will eventually require Ward Action Plan, only priority areas are to be dealt with initially. The aim of a Ward Action Plan is to prevent haphazard urban development and ensure livable environment in areas that are likely to be urbanized soon. Initially Detailed Area Plan should be covered for only those areas where action is needed immediately or where development pressure is high.

Public involvement is a key issue. To this end, the Paurashava has adopted a "Planning for Real" based approach which allows hands-on participation by all the residents of each local community. They help by identifying local issues and problems which the Plan can tackle; expressing their views on the Paurashavas policies; and suggesting how these could be improved. Ward Action Plan must be topical and relevant. The Paurashavas target is to ensure that they are reviewed on a 5 yearly cycle. A comprehensive Map of Ward Action Plan is shown in **Map 14-1**.

Fig 7-1: **Map 14.1: Ward Action Plan of Bagatipara Paurashava**

Ward Action Plan for Ward-01

Proposals and Plans for Ward-01

Ward No. 01 is located at the North-west corner part of Bagatipara Paurashava. The area of the Ward is 312.31 acres. After reviewing and commensuration the policies and proposals of Structure Plan and Urban Area Plan the following proposals are made in the Action Plan of Ward 01 for implementation within next 5 (five) years up to 2016.

Table 14-1: Population Statistics for Ward-01

Item	Year	
	2011	2031
Area (acre)	312.31	312.31
Population	1069	1698
Density of Population (per acre)	6	7

14.1.8 Proposed Land Use Zoning

i) Urban Residential Zone

Urban residential zone refers to all categories of urban residential areas, including existing ones and the residential land use proposed under the present master plan. In total this zone covers 39.42 acres of land delineated up to the year 2031 in Ward No. 01, considering standard provided by LGED.

ii) Commercial Zone

The commercial zone is intended to provide locations, where commercial activities including retails can be set up and function, without creating hazards to surrounding land uses. This zone has an area of 1.88 acres designated up to 2031.

iii) Mixed Use Zone

Mixed use zones have been recommended to allow some flexibility in development. Mixture of land uses will allow flexibility of development, instead of restricting development. This zone has an area of 9.69 acres designated up to 2031.

iv) Education & Research Zone

The total area under this use has been determined as 7.42 acres of land designated up to 2031.

v) Government Office

Administrative zone covers all kinds of government and non-government offices in the town. The total area under this use has been proposed as 0.41 acres of land designated up to 2031.

vi) Rural Settlement

The total area under this use has been proposed as 67.50 acres which is most portion of this land use.

PART C: WARD ACTION PLAN**vii) Agricultural Zone**

The Paurashava including Ward No. 01 has a vast area of agricultural land that demands formation of a separate zone like, agriculture zone. The total area under this use has been estimated as 419.80 acres that include existing and proposed land uses.

viii) Waterbody

The plan suggests preserving most of the water bodies for two purposes, first, to serve as source of water, second to serve as water retention area during monsoon. The ponds with an area equal to or more than 0.25 acres will be preserved as the water retention ponds. The proposed retention area covers 7.64 acres.

ix) Health Services

Proposed plan suggests a community clinic in ward center for this ward.

x) Circulation Network

Existing and proposed roads cover a total of 33.63 acres of land of the whole ward.

xi) Open Space

In this ward there is no outdoor recreational space like park, playground etc. So the consultants accommodate 6.11 acres of land for open space.

14.1.9 Road Network Development Plan

The existing road network of ward no.1 is 6.11 km where 3.64 km road is pucca, 0.65 is semi-pucca and 1.81 km road is katcha. This length of roads will not be able to serve the entire area in future when settlements will increase. New road spaces being created on community efforts are usually very narrow. Another problem of roads is that they are meandering in their layout. In road network development plan there is 6.13 km new road and about 19.71 acres of land is allotted for ward no 01. All of the roads of this Paurashava will be constructed as a pucca road in different phases of plan. Road widening is considered the entire existing road. Proposals of Roads for ward no-01 are shown in **Table 14-2** and **Map 14-2 & Map 14-3**

Table 14-2: Proposal of Roads for Ward-01

Road Type	ID	Length (m)	Proposed Width (ft)	Phase
Tertiary Road	W-1	376.71	20	Phase 3
	W-11	342.15	25	Phase 3
	W-12	166.79	25	Phase 3
	W-13	140.82	25	Phase 3
	W-14	316.41	25	Phase 3
	W-15	483.47	30	Phase 2
	W-2	0.03	30	Phase 1
	W-3	1359.11	30	Phase 1
	W-9	210.70	20	Phase 3
Access Road	N-1	96.12	20	Phase 3
	N-26	628.48	20	Phase 3

PART C: WARD ACTION PLAN**14.1.10 Drainage Development Plan**

Drain is necessary for discharge all its waste water and storm water. The plan proposes 3.13 km of new drains forward no. 01 which will be developed during the different phase. The natural sources of drainage are playing the critical roles in drainage plan.

Table 14.3: Proposal of Drain for Ward-01

Type	ID	Construction Type	Length (m)	Average Width (m)
Tertiary Drain	TD-128	Pucca	210.81	1-3 m
Tertiary Drain	TD-130	Pucca	87.59	<1m
Tertiary Drain	TD-132	Pucca	458.06	<1m
Tertiary Drain	TD-133	Pucca	264.56	<1m
Tertiary Drain	TD-134	Pucca	79.40	<1m
Tertiary Drain	TD-135	Pucca	1192.42	<1m
Tertiary Drain	TD-136	Pucca	515.85	<1m
Tertiary Drain	TD-137	Pucca	787.50	<1m

14.1.11 Urban Services Development Plan of Ward No-01

The urban services are the pre-condition of any potential development. The development is not same in the entire ward. Ward no 01 has much more. Primary school, High school, Neighborhood Park, Playground, and Rickshaw stand is proposed here. The proposal for service facilities of ward no 01 is shown in (Table 14-4) together with mouza name and plot number.

Table 14.4: Proposal for Other Facilities of Ward-01

Use	Area (Acres)	Plot No.	Mouza Name
Ward Center-1	0.40	386-387	Tunipara (082_00)
Eidgah	0.70	140	Tunipara (082_00)
Neighborhood Market	0.66	Partial- 427,428,429,430,431,434,435,436	Tunipara (082_00)
Play Ground	1.52	Partial-57,58,59,60,61	Tunipara (082_00)

Fig 7-1: **Map 14.2: Landuse Plan Map of Ward-01**

***Fig 7-1:* Map 14.3: Service and Drainage Plan Map of Ward-01**

Ward Action Plan for Ward-02

Proposals and Plans for Ward-02

Ward No. 02 is located at the extreme east of Bagatipara Paurashava. The area of the Ward is 178.13 acres. After reviewing and commensuration the policies and proposals of Structure Plan and Urban Area Plan the following proposals are made in the Action Plan of Ward-02 for implementation within next 5 (five) years up to 2016.

Table 14.5 Population Statistics for Ward-02

Item	Year	
	2011	2031
Area (acre)	178.13	178.13
Population	925	1469
Density of Population (per acre)	7	34

14.1.12 Proposed Land Use Zoning

i) Urban Residential Zone

Urban residential zone refers to all categories of urban residential areas, including existing ones and the residential land use proposed under the present master plan. In total this zone covers 115.78 acres of land delineated up to the year 2031 in Ward No. 02, considering standard provided by LGED.

ii) Commercial Zone

The commercial zone is intended to provide locations, where commercial activities including retails can be set up and function, without creating hazards to surrounding land uses. This zone has an area of 2.12 acres designated up to 2031.

iii) Mixed Use Zone

Mixed use zones have been recommended to allow some flexibility in development. Mixture of land uses will allow flexibility of development, instead of restricting development. This zone has an area of 31.71 acres designated up to 2031.

iv) Education & Research Zone

The total area under this use has been determined as 20.70 acres of land designated up to 2031.

v) Government Office

Administrative zone covers all kinds of government and non-government offices in the town. The total area under this use has been proposed as 4.09 acres of land designated up to 2031.

vi) Rural Settlement

There is 46.70 acre of proposed land for this landuse in this ward.

PART C: WARD ACTION PLAN**vii) Agricultural Zone**

The Paurashava including Ward No. 02 has a vast area of agricultural land that demands formation of a separate zone like, agriculture zone. The total area under this use has been estimated as 372.80 acres that include existing and proposed land uses.

viii) Waterbody

The plan suggests preserving most of the water bodies for two purposes, first, to serve as source of water, second to serve as water retention area during monsoon. The ponds with an area equal to or more than 0.25 acres will be preserved as the water retention ponds. The proposed retention area covers 15.90 acres.

ix) Health Services

Proposed plan suggests a community clinic in ward center for this ward.

x) Circulation Network

Existing and proposed roads cover a total of 34.98 acres of land of the whole ward.

xi) Open Space

In this ward there is no outdoor recreational space like park, playground etc. So the consultants accommodate 8.70 acres of land for open space.

14.1.13 Road Network Development Plan

The existing road network of ward no.2 is 7.83 km where 1.45 km road is pucca, 2.27 is semi-pucca and 4.10 km road is Katcha. This length of roads will not be able to serve the entire area in future when settlements will increase. New road spaces being created on community efforts are usually very narrow. Another problem of roads is that they are meandering in their layout. In road network development plan there is 9.26 km new road and about 34.98 acres of land is allotted for ward no 02. All of the roads of this Paurashava will be constructed as a pucca road in different phases of plan. Road widening is considered the entire existing road. Proposals of Roads for ward no-02 are shown in **Table 14-6** and **Map 14-4 & Map 14-5**.

Table 14.6 Proposal of Roads for Ward-02

Road Type	ID	Length (m)	Proposed Width (ft)	Phase
Access Road	N-1	85.04	20	Phase 3
	N-2	164.84	20	Phase 3
	W-1	29.641	20	Phase 3
	W-10	92.105	20	Phase 3
Tertiary Road	W-15	18.816	30	Phase 2
	W-2	946.382	30	Phase 1
	W-9	454.261	30	Phase 3
	W-95	474.025	30	Phase 3

PART C: WARD ACTION PLAN**14.1.14 Drainage Development Plan**

Drain is necessary for discharge all its waste water and storm water. The plan proposes 2.52 km of new drains forward no. 02 which will be developed during the different phase. The natural sources of drainage are playing the critical roles in drainage plan.

Table 14.7 Proposal of Drain for Ward-02

Type	ID	Length (m)	Construction Type	Average Width (m)
Secondary Drain	SD-94	177.89	Pucca	1-3m
Secondary Drain	SD-95	173.65	Pucca	1-3m
Tertiary Drain	TD-100	372.79	Pucca	<1m
Tertiary Drain	TD-101	80.23	Pucca	<1m
Tertiary Drain	TD-102	310.37	Pucca	<1m
Tertiary Drain	TD-103	173.44	Pucca	<1m
Tertiary Drain	TD-104	4.69	Pucca	<1m
Tertiary Drain	TD-114	543.61	Pucca	<1m

14.1.15 Urban Services Development Plan of Ward No-02

The urban services are the pre-condition of any potential development. The development is not same in the entire ward. Ward no 02 has much more potentiality. Primary school, High school, Neighborhood Park, Playground, and Rickshaw stand is proposed here. The proposal for service facilities of ward no 02 is shown in (**Table 14-8**) together with mouza name and plot number.

Table 14.8 Proposal for Other Facilities of Ward-02

Use	Plot No.	Area (Acres)	Mouza Name
Ward Center-2	Partial- 907-908	0.60	Muradpur (079_02)
Clinic	Partial- 845,847,843,838	0.77	Muradpur (079_02)
General Industrial Zone	11,12,17,710,709,711,706,705,704,703. P-13,14,15,16,19, 714,713,712,708,707	20.11	Muradpur (079_01) Muradpur (079_02)
Neighborhood Park	Partial- 288,289,291,1127,1129,1130	3.87	Muradpur (079_01) Muradpur (079_02)
Nursery	Partial-286,287,1124,1125,1126	0.56	Muradpur (079_01) Muradpur (079_02)
Retail sale Market	Partial-845 ,847, 848	1.30	Muradpur (079_02)
Truck Terminal	Partial-6,7,10,13	0.48	Muradpur (079_01)
Tempo Stand	Partial- 901,910	0.27	Muradpur (079_02)
	Partial- 906,907,908	0.32	Muradpur (079_02)
Waste Transfer Station	Partial- 1073,1074	0.19	Muradpur (079_02)

Fig 7-1: **Map 14.4 Landuse Plan Map of Ward-02**

***Fig 7-1:* Map 14.5 Service and Drainage Plan Map of Ward-02**

Ward Action Plan for Ward-03

Proposals and Plans for Ward-03

Ward No. 03 is located at the South-West of Bagatipara Paurashava. The area of the Ward is 159.30 acres. After reviewing and commensuration the policies and proposals of Structure Plan and Urban Area Plan the following proposals are made in the Action Plan of Ward-03 for implementation within next 5 (five) years up to 2016.

Table 14.9 Population Statistics for Ward-03

Item	Year	
	2011	2031
Area (acre)	159.30	159.30
Population	909	1444
Density of Population (per acre)	17	18

14.1.16 Proposed Land Use Zoning

i) Urban Residential Zone

Urban residential zone refers to all categories of urban residential areas, including existing ones and the residential land use proposed under the present master plan. In total this zone covers 71.40 acres of land delineated up to the year 2031 in Ward No. 03, considering standard provided by LGED.

ii) Commercial Zone

The commercial zone is intended to provide locations, where commercial activities including retails can be set up and function, without creating hazards to surrounding land uses. This zone has an area of 8.68 acres designated up to 2031.

iii) Mixed Use Zone

Mixed use zones have been recommended to allow some flexibility in development. Mixture of land uses will allow flexibility of development, instead of restricting development. This zone has an area of 25.79 acres designated up to 2031.

iv) Education & Research Zone

The total area under this use has been determined as 4.51 acres of land designated up to 2031.

v) Government Office

Administrative zone covers all kinds of government and non-government offices in the town. The total area under this use has been proposed as 0.88 acres of land designated up to 2031.

vi) Rural Settlement

There is no proposed land for this landuse in this ward.

vii) Agricultural Zone

The Paurashava including Ward No. 03 has not a vast area of agricultural land that demands formation of a separate zone like, agriculture zone. The total area under this use has been estimated as 25.26 acres that include existing and proposed land uses.

viii) Waterbody

The plan suggests preserving most of the water bodies for two purposes, first, to serve as source of water, second to serve as water retention area during monsoon. The ponds with an area equal to or more than 0.25 acres will be preserved as the water retention ponds. The proposed retention area covers 20.16 acres.

ix) Health Services

Proposed plan suggests a community clinic in ward center for this ward.

x) Circulation Network

Existing and proposed roads cover a total of 45.74 acres of land of the whole ward.

xi) Open Space

In this ward there is no outdoor recreational space like park, playground etc. So the consultants accommodate 3.38 acres of land for open space.

14.1.17 Road Network Development Plan

The existing road network of ward no.3 is 12.40 km where 4.27 km road is pucca, 5.11 is semi-pucca and 3.01 km road is Katcha. This length of roads will not be able to serve the entire area in future when settlements will increase. New road spaces being created on community efforts are usually very narrow. Another problem of roads is that they are meandering in their layout. In road network development plan there is 16.65 km new road and about 45.74 acres of land is allotted for ward no 03. All of the roads of this Paurashava will be constructed as a pucca road in different phases of plan. Road widening is considered the entire existing road. Proposals of Roads for ward no-03 are shown in **Table 14-10** and **Map 14-6 & Map 14-7**.

Table 14.10 Proposal of Roads for Ward-03

Road Type	ID	Length (m)	Proposed Width (ft)	Phase
Tertiary Road	N-9	235.839	30	Phase 3
	W-105	144.348	20	Phase 3
	W-15	368.496	30	Phase 2
	W-16	239.692	30	Phase 2
Access Road	W-41	625.830	20	Phase 2
	W-42	182.776	20	Phase 2
	W-7	271.188	20	Phase 2
	W-8	123.650	20	Phase 2

PART C: WARD ACTION PLAN

Road Type	ID	Length (m)	Proposed Width (ft)	Phase
	W-91	555.542	20	Phase 2

14.1.18 Drainage Development Plan

Drain is necessary for discharge all its waste water and storm water. The plan proposes 7.37 km of new drains forward no. 03 which will be developed during the different phase. The natural sources of drainage are playing the critical roles in drainage plan.

Table 14.11 Proposal of Drain for Ward-03

Drain Type	ID	Construction Type	Length (m)	Average Width (m)
Secondary Drain	SD-2	Pucca	2179.199	1-3m
Tertiary Drain	TD-3	Pucca	379.474	<1m
Tertiary Drain	TD-4	Pucca	194.137	<1m
Tertiary Drain	TD-5	Pucca	520.674	<1m

14.1.19 Urban Services Development Plan of Ward No-03

The urban services are the pre-condition of any potential development. The development is not same in the entire ward. Ward no 03 has much more. Primary school, High school, Neighborhood Park, Playground, and Rickshaw stand is proposed here. The proposal for service facilities of ward no 03 is shown in (Table 14-12) together with mouza name and plot number.

Table 14.12 Proposal for Other Facilities of Ward-03

Use	Plot No.	Area (Acres)	Mouza Name
Ward Center-3	216-219	0.59	Muradpur (079_01)
Resettlement Area	361-391	3.90	Muradpur 079_01
Clinic	Partial- 203,204,205	0.87	Muradpur (079_01)
Neighborhood Market	Partial- 387,388,429	0.62	Muradpur (079_01)
Play Ground	191	3.05	Muradpur (079_01)

Fig 7-1: **Map 14.6 Landuse Plan Map of Ward-03**

***Fig 7-1:* Map 14.7 Service and Drainage Plan Map of Ward-03**

Ward Action Plan for Ward-04

Proposals and Plans for Ward-04

Ward No. 04 is located at the east part of Bagatipara Paurashava. The area of the Ward is 258.62 acres. After reviewing and commensuration the policies and proposals of Structure Plan and Urban Area Plan the following proposals are made in the Action Plan of Ward-04 for implementation within next 5 (five) years up to 2016.

Table 14.13 Population Statistics for Ward-04

Item	Year	
	2011	2031
Area (acre)	258.62	258.62
Population	1298	2061
Density of Population (per acre)	4	7

14.1.20 Proposed Land Use Zoning

i) Urban Residential Zone

Urban residential zone refers to all categories of urban residential areas, including existing ones and the residential land use proposed under the present master plan. In total this zone covers 56.55 acres of land delineated up to the year 2031 in Ward No. 04, considering standard provided by LGED.

ii) Commercial Zone

The commercial zone is intended to provide locations, where commercial activities including retails can be set up and function, without creating hazards to surrounding land uses. This zone has an area of 10.32 acres designated up to 2031.

iii) Mixed Use Zone

Mixed use zones have been recommended to allow some flexibility in development. Mixture of land uses will allow flexibility of development, instead of restricting development. This zone has an area of 3.57 acres designated up to 2031.

iv) Education & Research Zone

The total area under this use has been determined as 4.52 acres of land designated up to 2031.

v) Government Office

Administrative zone covers all kinds of government and non-government offices in the town. The total area under this use has been proposed as 0.29 acres of land designated up to 2031.

vi) Rural Settlement

The total area under this use has been proposed as 12.54 acres which is most portion of this land use.

PART C: WARD ACTION PLAN**vii) Agricultural Zone**

The Paurashava including Ward No. 04 has a vast area of agricultural land that demands formation of a separate zone like, agriculture zone. The total area under this use has been estimated as 346.52 acres that include existing and proposed land uses.

viii) Waterbody

The plan suggests preserving most of the water bodies for two purposes, first, to serve as source of water, second to serve as water retention area during monsoon. The ponds with an area equal to or more than 0.25 acres will be preserved as the water retention ponds. The proposed retention area covers 56.27 acres.

ix) Health Services

Proposed plan suggests a community clinic in ward center for this ward.

x) Circulation Network

Existing and proposed roads cover a total of 55.70 acres of land of the whole ward.

xi) Open Space

In this ward there is no outdoor recreational space like park, playground etc. So the consultants accommodate 3.26 acres of land for open space.

14.1.21 Road Network Development Plan

The existing road network of ward no.4 is 9.44 km where 2.03 km road is pucca, 3.14 is semi-pucca and 4.27 km road is Katcha. This length of roads will not be able to serve the entire area in future when settlements will increase. New road spaces being created on community efforts are usually very narrow. Another problem of roads is that they are meandering in their layout. In road network development plan there is 14.45 km new road and about 55.70 acres of land is allotted for ward no 04. All of the roads of this Paurashava will be constructed as a pucca road in different phases of plan. Road widening is considered the entire existing road. Proposals of Roads for ward no-04 are shown in **Table 14-14** and **Map 14-8 & Map 14-9**.

Table 14.14 Proposal of Roads for Ward-04

Road Type	ID	Length (m)	Proposed Width (ft)	Phase
Acces Road	N-14	5.76	20	Phase 3
	N-4	45.78	20	Phase 2
	N-6	44.83	20	Phase 3
	N-7	273.27	20	Phase 2
	W-100	17.86	20	Phase 3
	W-102	365.45	20	Phase 3
	W-21	315.55	20	Phase 2
	W-22	237.46	20	Phase 2
	W-23	165.10	20	Phase 3
	W-26	75.23	20	Phase 2

PART C: WARD ACTION PLAN

Road Type	ID	Length (m)	Proposed Width (ft)	Phase
	W-27	42.10	20	Phase 2
	W-29	85.58	20	Phase 3
	W-32	283.75	20	Phase 2
	W-35	1039.41	20	Phase 2
	W-95	277.37	20	Phase 3
Primary Road	N-29	249.92	70	Phase 2
	W-17	388.05	60	Phase 1
	W-34	251.94	70	Phase 2
	W-47	20.43	80	Phase 1
Secondary Road	W-18	200.47	70	Phase 1
	W-19	529.24	30	Phase 2
	W-20	157.71	30	Phase 2
	W-24	66.09	30	Phase 2
	W-25	135.42	30	Phase 2
	W-28	126.16	30	Phase 2
	W-33	128.38	30	Phase 1
	W-5	1711.93	40	Phase 1

14.1.22 Drainage Development Plan

Drain is necessary for discharge all its waste water and storm water. The plan proposes 4.32 km of new drains forward no. 04 which will be developed during the different phase. The natural sources of drainage are playing the critical roles in drainage plan.

Table 14.15 Proposal of Drains for Ward-04

Drain Type	ID	Construction Type	Length (m)	Average Width (m)
Secondary	SD-4	Pucca	1.68	1-3m
Tertiary	TD-27	Pucca	1.83	<1m
Tertiary	TD-48	Pucca	0.00	<1m
Tertiary	TD-55	Pucca	0.00	<1m
Tertiary	TD-56	Pucca	0.00	<1m
Tertiary	TD-57	Pucca	0.00	<1m
Tertiary	TD-58	Pucca	0.00	<1m

14.1.23 Urban Services Development Plan of Ward No-04

The urban services are the pre-condition of any potential development. The development is not same in the entire ward. Ward no 04 has much more potentiality. Primary school, High school, Neighborhood Park, Playground, and Rickshaw stand is proposed here. The proposal for service facilities of ward no 04 is shown in (**Table 14-16**) together with mouza name and plot number.

PART C: WARD ACTION PLAN**Table 14.16 Proposal for Other Facilities of Ward-04**

Use	Plot No.	Area (Acres)	Mouza Name
Ward Center-4	238, 242	2.16	Perabaria (064_00)
Bus Terminal	Partial-1290,1297,1296,1298	1.03	Perabaria (064_00)
Clinic	P-1375,1376,1381	0.52	Perabaria (064_00)
Community Centre	P-1001,1002	2.65	Perabaria (064_00)
Neighborhood Park	379(p),380,382(p),385(p)	4.62	Sonapatil (065_00)
Nursery	Partial- 174,231,233,802	0.45	Perabaria (064_00)
Super Market		1.07	Perabaria (064_00)
Tempu Stand	Partial- 172,173	0.27	Perabaria (064_00)
Water Pump House	Partial- 188,200,201,203,207,209	0.56	Perabaria (064_00)
Waste Transfer Station	Partial-168,169	0.11	Perabaria (064_00)

***Fig 7-1:* Map 14.8 Landuse Plan Map of Ward-04**

Fig 7-1: **Map 14.9 Service and Drainage Plan Map of Ward-04**

Ward Action Plan for Ward-05

Proposals and Plans for Ward-05

Ward No. 05 is located at the middle part of Bagatipara Paurashava. The area of the Ward is 137.5 acres. After reviewing and commensuration the policies and proposals of Structure Plan and Urban Area Plan the following proposals are made in the Action Plan of Ward-05 for implementation within next 5 (five) years up to 2016.

Table 14.16 Population Statistics for Ward-05

Item	Year	
	2011	2031
Area (acre)	137.50	137.50
Population	1067	1695
Density of Population (per acre)	19	27

14.1.24 Proposed Land Use Zoning

i) Urban Residential Zone

Urban residential zone refers to all categories of urban residential areas, including existing ones and the residential land use proposed under the present master plan. In total this zone covers 0.84 acres of land delineated up to the year 2031 in Ward No. 05, considering standard provided by LGED.

ii) Commercial Zone

The commercial zone is intended to provide locations, where commercial activities including retails can be set up and function, without creating hazards to surrounding land uses. This zone has an area of 10.32 acres designated up to 2031.

iii) Mixed Use Zone

Mixed use zones have been recommended to allow some flexibility in development. Mixture of land uses will allow flexibility of development, instead of restricting development. This zone has an area of 1.23 acres designated up to 2031.

iv) Education & Research Zone

The total area under this use has been determined as 5.05 acres of land designated up to 2031.

v) Government Office

Administrative zone covers all kinds of government and non-government offices in the town.

vi) Rural Settlement

The total area under this use has been proposed as 25.35 acres which is most portion of this land use.

PART C: WARD ACTION PLAN**vii) Agricultural Zone**

The Paurashava including Ward No. 05 has a vast area of agricultural land that demands formation of a separate zone like, agriculture zone. The total area under this use has been estimated as 197.98 acres that include existing and proposed land uses.

viii) Waterbody

The plan suggests preserving most of the water bodies for two purposes, first, to serve as source of water, second to serve as water retention area during monsoon. The ponds with an area equal to or more than 0.25 acres will be preserved as the water retention ponds. The proposed retention area covers 28.39 acres.

ix) Health Services

Proposed plan suggests a community clinic in ward center for this ward.

x) Circulation Network

Existing and proposed roads cover a total of 16.60 acres of land of the whole ward.

xi) Open Space

In this ward there is no outdoor recreational space like park, playground etc. So the consultants accommodate 3.04 acres of land for open space.

14.1.25 Road Network Development Plan

The existing road network of ward no.5 is 5.97 km where 1.32 km road is pucca, 3.40 is semi-pucca and 1.24 km road is katcha. This length of roads will not be able to serve the entire area in future when settlements will increase. New road spaces being created on community efforts are usually very narrow. Another problem of roads is that they are meandering in their layout. In road network development plan there is 7.07 km new road and about 16.60 acres of land is allotted for ward no 05. All of the roads of this Paurashava will be constructed as a pucca road in different phases of plan. Road widening is considered the entire existing road. Proposals of Roads for ward no-05 are shown in **Table 14-18** and **Map 14-10 & Map 14-11**.

Table 14.18 Proposal of Roads for Ward-05

Road Type	ID	Length (m)	Proposed Width (ft)	Phase
Tertiary Road	N-11	51.72	30	Phase 3
	N-13	115.28	30	Phase 2
	N-15	74.00	30	Phase 3
	N-16	98.41	30	Phase 2
	N-17	291.71	25	Phase 3
	N-20	200.54	30	Phase 3
	N-24	79.00	30	Phase 2
	N-31	417.59	25	Phase 2
	W-103	77.38	30	Phase 3
	W-104	34.51	30	Phase 2

PART C: WARD ACTION PLAN

Road Type	ID	Length (m)	Proposed Width (ft)	Phase
	W-30	183.23	25	Phase 2
Access Road	W-31	226.88	20	Phase 3
	W-51	42.59	20	Phase 2
	W-52	49.27	20	Phase 2
	W-53	54.83	20	Phase 3
	W-54	32.42	20	Phase 2
	W-56	69.91	20	Phase 1
	W-57	394.53	20	Phase 2
	W-98	45.99	20	Phase 1
	W-99	50.68	20	Phase 1
Primary Road	W-47	472.17	80	Phase 2
Secondary Road	W-48	316.67	50	Phase 2
	W-49	187.36	40	Phase 2
	W-5	57.93	40	Phase 2
	W-50	360.73	40	Phase 1
	W-55	160.17	40	Phase 1

14.1.26 Drainage Development Plan

Drain is necessary for discharge all its waste water and storm water. The plan proposes 4.17 km of new drains forward no. 05 which will be developed during the different phase. The natural sources of drainage are playing the critical roles in drainage plan.

Table 14.19 Proposal of Drain for Ward-05

Drain Type	ID	Construction Type	Length (m)	Average Width (m)
Primary	PD-63	Pucca	2.18	≥3m
Primary	PD-72	Pucca	3.00	≥3m
Secondary	SD-70	Pucca	1.86	1-3m
Tertiary	TD-27	Pucca	1.83	<1m
Tertiary	TD-28	Pucca	0.62	<1m
Tertiary	TD-29	Pucca	0.53	<1m
Tertiary	TD-59	Pucca	0.00	<1m
Tertiary	TD-61	Pucca	2.18	<1m
Tertiary	TD-72	Pucca	3.00	<1m
Tertiary	TD-82	Pucca	0.00	<1m

14.1.27 Urban Services Development Plan of Ward No-05

The urban services are the pre-condition of any potential development. The development is not same in the entire ward. Ward no 05 has much more. Primary school, High school, Neighborhood Park, Playground, and Rickshaw stand is proposed here. The proposal for service facilities of ward no 05 is shown in (Table 14-20) together with mouza name and plot number.

Table 14.20 Proposal for Other Facilities of Ward-05

Use	Area (Acres)	Plot No. `	Mouza Name
Ward Center-5	0.91	56-57	Perabaria 064_00
Cattle Hat	0.63	Partial- 55,111,113,114,115	Perabaria (064_00)
Super Market	0.79	Partial- 74,94,95,98,99,100,101	Perabaria (064_00)
Tempu Stand	0.15	Partial-55,58,62,114	Perabaria (064_00)

Fig 7-1: **Map 14.10 Landuse Plan Map of Ward-05**

***Fig 7-1:* Map 14.11 Service and Drainage Plan Map of Ward-05**

Ward Action Plan for Ward-06

Proposals and Plans for Ward-06

Ward No. 06 is located more or less at the southern part of Bagatipara Paurashava. The area of the Ward is 171.49 acres. After reviewing & commensuration the policies and proposals of Structure Plan and Urban Area Plan the following proposals are made in the Action Plan of Ward-06 for implementation within next 5 (five) years up to 2016.

Table 14.21 Proposal of Roads for Ward-06

Item	Year	
	2011	2031
Area (acre)	171.49	171.49
Population	1047	1663
Density of Population (per acre)	12	26

14.1.28 Proposed Land Use Zoning

i) Urban Residential Zone

Urban residential zone refers to all categories of urban residential areas, including existing ones and the residential land use proposed under the present master plan. In total this zone covers 44.48 acres of land delineated up to the year 2031 in Ward No. 06, considering standard provided by LGED.

ii) Commercial Zone

The commercial zone is intended to provide locations, where commercial activities including retails can be set up and function, without creating hazards to surrounding land uses. This zone has an area of 13.99 acres designated up to 2031.

iii) Mixed Use Zone

Mixed use zones have been recommended to allow some flexibility in development. Mixture of land uses will allow flexibility of development, instead of restricting development. This zone has an area of 4.59 acres designated up to 2031.

iv) Education & Research Zone

The total area under this use has been determined as 2.12 acres of land designated up to 2031.

v) Government Office

Administrative zone covers all kinds of government and non-government offices in the town.

vi) Rural Settlement

The total area under this use has been proposed as 19.22 acres which is most portion of this land use.

PART C: WARD ACTION PLAN**vii) Agricultural Zone**

The Paurashava including Ward No. 06 has a vast area of agricultural land that demands formation of a separate zone like, agriculture zone. The total area under this use has been estimated as 130.36 acres that include existing and proposed land uses.

viii) Waterbody

The plan suggests preserving most of the water bodies for two purposes, first, to serve as source of water, second to serve as water retention area during monsoon. The ponds with an area equal to or more than 0.25 acres will be preserved as the water retention ponds. The proposed retention area covers 15.67 acres.

ix) Health Services

Proposed plan suggests a community clinic in ward center for this ward.

x) Circulation Network

Existing and proposed roads cover a total of 23.11 acres of land of the whole ward.

xi) Open Space

In this ward there is no outdoor recreational space like park, playground etc. So the consultants accommodate 3.43 acres of land for open space.

14.1.29 Road Network Development Plan

The existing road network of ward no.6 is 7.84 km where 2.72 km road is pucca, 3.74 is semi-pucca and 1.37 km road is Katcha. This length of roads will not be able to serve the entire area in future when settlements will increase. New road spaces being created on community efforts are usually very narrow. Another problem of roads is that they are meandering in their layout. In road network development plan there is 9.07 km new road and about 23.11 acres of land is allotted for ward no 06. All of the roads of this Paurashava will be constructed as a pucca road in different phases of plan. Road widening is considered the entire existing road. Proposals of Roads for ward no-06 are shown in **Table 14-22** and **Map 14-12 & Map 14-13**.

Table 14.22 Proposal of Roads for Ward-06

Road Type	ID	Length (m)	Proposed Width (ft)	Phase
Access Road	N-12	88.66	20	Phase 2
	N-14	185.08	20	Phase 3
	N-23	72.09	20	Phase 3
	N-8	115.00	20	Phase 2
	W-16	218.23	20	Phase 2
	W-35	9.18	20	Phase 2
	W-37	97.37	20	Phase 2
	W-40	115.62	20	Phase 1
	W-43	392.01	20	Phase 2
	W-44	121.63	20	Phase 2

PART C: WARD ACTION PLAN

Road Type	ID	Length (m)	Proposed Width (ft)	Phase
	W-87	45.57	20	Phase 2
Tertiary Road	W-88	497.66	30	Phase 3
	W-91	4.03	25	Phase 2
	W-92	183	25	Phase 2
	W-95	122	30	Phase 3
	W-96	60	30	Phase 3
	W-97	87	30	Phase 3
Primary Road	N-10	202	70	Phase 2
	W-17	884	70	Phase 1
	W-34	197	70	Phase 2
	W-38	121	70	Phase 2
Secondary Road	N-25	619.47	40	Phase 2
	W-16	54.79	60	Phase 3
	W-36	94.73	60	Phase 2
	W-39	180.35	60	Phase 2
	W-45	243.20	60	Phase 1
	W-46	53.64	60	Phase 1
	W-50	375.29	60	Phase 1
	W-84	298.41	60	Phase 1
	W-85	162.98	40	Phase 1

14.1.30 Drainage Development Plan

Drain is necessary for discharge all its waste water and storm water. The plan proposes 3.53 km of new drains forward no. 06 which will be developed during the different phase. The natural sources of drainage are playing the critical roles in drainage plan.

Table 14.23 Proposal of Drain for Ward-06

Drain Type	ID	Construction Type	Length (m)	Average Width (m)
Secondary	SD-7	Pucca	3.00	1-3m
Secondary	SD-68	Pucca	1.23	1-3m
Tertiary	TD-17	Pucca	0.61	<1m
Tertiary	TD-18	Pucca	0.63	<1m
Tertiary	TD-21	Pucca	0.52	<1m
Tertiary	TD-22	Pucca	1.23	<1m
Tertiary	TD-30	Pucca	0.67	<1m
Tertiary	TD-49	Pucca	0.00	<1m
Tertiary	TD-61	Pucca	2.18	<1m

14.1.31 Urban Services Development Plan of Ward No-06

The urban services are the pre-condition of any potential development. The development is not same in the entire ward. Ward no 06 has much more potentiality. Primary school, High school,

PART C: WARD ACTION PLAN

Neighborhood Park, Playground, and Rickshaw stand is proposed here. The proposal for service facilities of ward no 06 is shown in (**Table 14-24**) together with mouza name and plot number.

Table 14.24 Proposal for Other Facilities of Ward-06

Use	Area (Acres)	Plot No.	Mouza Name
Ward Center-6	0.44	129, 132	Lakman Hari (063_00)
Police Box	0.60	Partial- 133,134,136,139	Lakhman Hari (063_00)
Waste Transfer Station	0.20	Partial- 107,129,126	Lakhman Hari (063_00)

Fig 7-1: Map 14.12 Landuse Plan Map of Ward-06

Fig 7-1: **Map 14.13 Service and Drainage Plan Map of Ward-06**

Ward Action Plan for Ward-07

Proposals and Plans for Ward-07

Ward No. 07 is located at the south west part of Bagatipara Paurashava. The area of the Ward is 307.74 acres. After reviewing and commensuration the policies and proposals of Structure Plan and Urban Area Plan the following proposals are made in the Action Plan of Ward-07 for implementation within next 5 (five) years up to 2016.

Table 14.25 Population Statistics for Ward-07

Item	Year	
	2011	2031
Area (acre)	307.74	307.74
Population	1432	2274
Density of Population (per acre)	6	7

14.1.32 Proposed Land Use Zoning

i) Urban Residential Zone

Urban residential zone refers to all categories of urban residential areas, including existing ones and the residential land use proposed under the present master plan. In total this zone covers 83.70 acres of land delineated up to the year 2031 in Ward No. 07, considering standard provided by LGED.

ii) Commercial Zone

The commercial zone is intended to provide locations, where commercial activities including retails can be set up and function, without creating hazards to surrounding land uses. This zone has an area of 4.26 acres designated up to 2031.

iii) Mixed Use Zone

Mixed use zones have been recommended to allow some flexibility in development. Mixture of land uses will allow flexibility of development, instead of restricting development. This zone has an area of 9.87 acres designated up to 2031.

iv) Education & Research Zone

The total area under this use has been determined as 4.90 acres of land designated up to 2031.

v) Government Office

Administrative zone covers all kinds of government and non-government offices in the town. The total area under this use has been proposed as 3.64 acres of land designated up to 2031.

vi) Rural Settlement

The total area under this use has been proposed as 1.28 acres which is most portion of this land use.

PART C: WARD ACTION PLAN**vii) Agricultural Zone**

The Paurashava including Ward No. 07 has a vast area of agricultural land that demands formation of a separate zone like, agriculture zone. The total area under this use has been estimated as 33.80 acres that include existing and proposed land uses.

viii) Waterbody

The plan suggests preserving most of the water bodies for two purposes, first, to serve as source of water, second to serve as water retention area during monsoon. The ponds with an area equal to or more than 0.25 acres will be preserved as the water retention ponds. The proposed retention area covers 7.84 acres.

ix) Health Services

Proposed plan suggests a community clinic in ward center for this ward.

x) Circulation Network

Existing and proposed roads cover a total of 29.81 acres of land of the whole ward.

xi) Open Space

In this ward there is no outdoor recreational space like park, playground etc. So the consultants accommodate 2.83 acres of land for open space.

14.1.33 Road Network Development Plan

The existing road network of ward no.7 is 9.48 km where 3.56 km road is pucca, 4.62 is semi-pucca and 1.30 km road is katcha. This length of roads will not be able to serve the entire area in future when settlements will increase. New road spaces being created on community efforts are usually very narrow. Another problem of roads is that they are meandering in their layout. In road network development plan there is 12.18 km new road and about 29.81 acres of land is allotted for ward no 07. All of the roads of this Paurashava will be constructed as a pucca road in different phases of plan. Road widening is considered the entire existing road. Proposals of Roads for ward no-07 are shown in **Table 14-26** and **Map 14-14 & Map 14-15**.

Table 14.26 Proposal of Roads for Ward-07

Road Type	ID	Length (m)	Proposed Width (ft)	Phase
Access Road	N-23	154.64	20	Phase 3
	N-3	59.19	20	Phase 2
	W-79	1196.79	20	Phase 3
	W-80	189.39	20	Phase 2
Tertiary Road	W-82	159.95	30	Phase 2
	W-86	236.78	25	Phase 2
	W-88	303.50	30	Phase 3
	W-89	99.56	25	Phase 3
	W-94	173.31	30	Phase 2

PART C: WARD ACTION PLAN

Road Type	ID	Length (m)	Proposed Width (ft)	Phase
Secondary Road	N-25	2312.21	40	Phase 3
	W-76	769.96	40	Phase 2
	W-77	488.44	40	Phase 2
	W-78	259.39	40	Phase 2
	W-85	438.32	50	Phase 1

14.1.34 Drainage Development Plan

Drain is necessary for discharge all its waste water and storm water. The plan proposes 4.27 km of new drains forward no. 07 which will be developed during the different phase. The natural sources of drainage are playing the critical roles in drainage plan.

Table 14.27 Proposal of Drain for Ward-07

Drain Type	ID	Construction Type	Length (m)	Average Width (m)
Primary	PD-37	Pucca	1.32	≥3m
Secondary	SD-2	Pucca	1.92	1-3m
Secondary	SD-7	Pucca	3.00	1-3m
Tertiary	TD-11	Pucca	0.35	<1m
Tertiary	TD-12	Pucca	0.58	<1m
Tertiary	TD-18	Pucca	0.63	<1m
Tertiary	TD-20	Pucca	0.40	<1m
Tertiary	TD-33	Pucca	0.28	<1m
Tertiary	TD-34	Pucca	0.33	<1m

14.1.35 Urban Services Development Plan of Ward No-07

The urban services are the pre-condition of any potential development. The development is not same in the entire ward. Ward no 07 has much more potentiality. Primary school, High school, Neighborhood Park, Playground, and Rickshaw stand is proposed here. The proposal for service facilities of ward no 07 is shown in (**Table 14-28**) together with mouza name and plot number.

Table 14.28 Proposal for Other Facilities of Ward-07

Use	Area (Acres)	Plot No.	Mouza Name
Ward Center-7	0.49	43-46	Maria Araji (061_00)
Clinic	0.72	Partial-110,111,121	Maria Araji (061_00)
Neighborhood Market	0.52	Partial- 43,44, 87,90 91, 110, 121 122	Maria Araji (061_00)
Play Ground	1.56	39	Maria Araji (061_00)
Waste Transfer Station	0.15	Partial- 294,303	Maria Araji (061_00)

Fig 7-1: **Map 14.14 Landuse Plan Map of Ward-07**

Fig 7-1: **Map 14.15 Service and Drainage Plan Map of Ward-07**

Ward Action Plan for Ward-08

Proposals and Plans for Ward-08

Ward No. 08 is located at the extreme east part of Bagatipara Paurashava. The area of the Ward is 362.84 acres. After reviewing and commensuration the policies and proposals of Structure Plan and Urban Area Plan the following proposals are made in the Action Plan of Ward-08 for implementation within next 5 (five) years up to 2016.

Table 14.29 Population Statistics for Ward-08

Item	Year	
	2011	2031
Area (acre)	362.84	362.84
Population	1446	2297
Density of Population (per acre)	6	7

14.1.36 Proposed Land Use Zoning

i) Urban Residential Zone

Urban residential zone refers to all categories of urban residential areas, including existing ones and the residential land use proposed under the present master plan. In total this zone covers 36.47 acres of land delineated up to the year 2031 in Ward No. 08, considering standard provided by LGED.

ii) Commercial Zone

The commercial zone is intended to provide locations, where commercial activities including retails can be set up and function, without creating hazards to surrounding land uses. This zone has an area of 1.97 acres designated up to 2031.

iii) Mixed Use Zone

Mixed use zones have been recommended to allow some flexibility in development. Mixture of land uses will allow flexibility of development, instead of restricting development. This zone has an area of 2.43 acres designated up to 2031.

iv) Education & Research Zone

The total area under this use has been determined as 11.81 acres of land designated up to 2031.

v) Government Office

Administrative zone covers all kinds of government and non-government offices in the town. The total area under this use has been proposed as 6.52 acres of land designated up to 2031.

vi) Rural Settlement

The total area under this use has been proposed as 5.80 acres which is most portion of this land use.

PART C: WARD ACTION PLAN**vii) Agricultural Zone**

The Paurashava including Ward No. 08 has a vast area of agricultural land that demands formation of a separate zone like, agriculture zone. The total area under this use has been estimated as 201.45 acres that include existing and proposed land uses.

viii) Waterbody

The plan suggests preserving most of the water bodies for two purposes, first, to serve as source of water, second to serve as water retention area during monsoon. The ponds with an area equal to or more than 0.25 acres will be preserved as the water retention ponds. The proposed retention area covers 7.64 acres.

ix) Health Services

Proposed plan suggests a community clinic in ward center for this ward.

x) Circulation Network

Existing and proposed roads cover a total of 48.65 acres of land of the whole ward.

xi) Open Space

In this ward there is no outdoor recreational space like park, playground etc. So the consultants accommodate 1.81 acres of land for open space.

14.1.37 Road Network Development Plan

The existing road network of ward no.8 is 14.56 km where 5.57 km road is pucca, 3.75 is semi-pucca and 5.23 km road is katcha. This length of roads will not be able to serve the entire area in future when settlements will increase. New road spaces being created on community efforts are usually very narrow. Another problem of roads is that they are meandering in their layout. In road network development plan there is 16.22 km new road and about 48.65 acres of land is allotted for ward no 08. All of the roads of this Paurashava will be constructed as a pucca road in different phases of plan. Road widening is considered the entire existing road. Proposals of Roads for ward no-08 are shown in **Table 14-30** and **Map 14-16 & Map 14-17**

Table 14.30 Proposal of Roads for Ward-08

Road Type	ID	Length (m)	Proposed Width (ft)	Phase
Access Road	N-15	45.67	20	Phase 2
	N-20	320.41	20	Phase 2
	N-21	30.77	20	Phase 1
	N-22	105.32	20	Phase 2
	N-24	233.89	20	Phase 2
	N-27	227.52	20	Phase 3
	N-30	113.12	20	Phase 3
	W-101	15.07	20	Phase 3
	W-60	577.29	20	Phase 1
	W-63	207.17	20	Phase 2

PART C: WARD ACTION PLAN

Road Type	ID	Length (m)	Proposed Width (ft)	Phase
	W-66	50.78	20	Phase 1
	W-67	48.21	20	Phase 2
	W-73	86.47	20	Phase 1
	W-74	73.21	20	Phase 1
	W-75	136.50	20	Phase 1
	W-81	115.52	20	Phase 2
	W-82	425.04	20	Phase 2
	W-90	407.72	20	Phase 2
Primary Road	W-47	1202.64	80	Phase 1
	W-65	534.07	70	Phase 1
	W-93	593.78	70	Phase 1
Secondary Road	N-18	628.75	40	Phase 2
	N-25	340.75	40	Phase 3
	N-5	769.21	40	Phase 3
	W-58	547.14	60	Phase 1
	W-64	358.86	60	Phase 2
	W-68	134.864	60	Phase 1
	W-69	305.343	40	Phase 1
	W-70	100.304	40	Phase 1
	W-71	111.466	40	Phase 1
	W-72	176.637	40	Phase 1
	W-78	566.42	40	Phase 2
	W-83	411.40	40	Phase 2

14.1.38 Drainage Development Plan

Drain is necessary for discharge all its waste water and storm water. The plan proposes 8.89 km of new drains forward no. 08 which will be developed during the different phase. The natural sources of drainage are playing the critical roles in drainage plan.

Table 14.31 Proposal of Drain for Ward-08

Drain Type	ID	Construction Type	Length (m)	Average Width (m)
Secondary	SD-2	Pucca	1.92	1-3m
Secondary	SD-7	Pucca	3.00	1-3m
Tertiary	TD-10	Pucca	2.25	<1m
Tertiary	TD-12	Pucca	0.58	<1m
Tertiary	TD-13	Pucca	0.40	<1m
Tertiary	TD-15	Pucca	0.90	<1m
Tertiary	TD-16	Pucca	2.47	<1m
Tertiary	TD-23	Pucca	0.74	<1m

PART C: WARD ACTION PLAN**14.1.39 Urban Services Development Plan of Ward No-08**

The urban services are the pre-condition of any potential development. The development is not same in the entire ward. Ward no 08 has much more potentiality. Primary school, High school, Neighborhood Park, Playground, and Rickshaw stand is proposed here. The proposal for service facilities of ward no 08 is shown in (**Table 14-32**) together with mouza name and plot number.

Table 14.32 Proposal for Other Facilities of Ward-08

Use	Area (Acres)	Plot No.	Mouza Name
Ward Center-8	0.50	168	Biharkol (060_00)
Bus Terminal	0.72	Partial- 645,663,664,665	Barai Para (059_00)
Clinic	0.66	Partial-154,158	Biharkol (060_00)
Central Park	6.96	Partial- 175,176,178,179,180,181,182,233,234	Biharkol (060_00)
Fire Station	0.75	Partial- 686,690,692,693	Barai Para (059_00)
Neighborhood Market	0.80	Partial-430,431,438,439	Barai Para (059_00)
Neighborhood Park	3.28	311,312,314,313,310,309,301,302,308,307,303,298 Partial- 316,306,305,290,270,270,272,291,300,299,333,31,315,332	Barai Para (059_00)
Nursery	0.23	Partial- 54,57,58,60	Barai Para (059_00)
Nursery	0.34	Partial- 528,529,531,532	Biharkol (060_00)
Super Market	0.83	6.842	Biharkol (060_00)
Stadium	6.95	703,699,697,694,692,691,785,786,783,784,787,788,782,780,781,762,702,701 Partial- 708,706,704,696,689,690,791,789,815,816,817,778,779,764,762	Barai Para (059_00)
Tempu Stand	0.36	Partial- 120,153	Biharkol (060_00)
Water Treatment Plant	1.37	Partial- 8,9,11,12,13	Biharkol (060_00)

Fig 7-1: Map 14.16 Landuse Plan Map of Ward-08

***Fig 7-1:* Map 14.17 Service and Drainage Plan Map of Ward-08**

Ward Action Plan for Ward-09

Proposals and Plans for Ward-09

Ward No. 09 is located at the North part of Bagatipara Paurashava. The area of the Ward is 199.87 acres. After reviewing and commensuration the policies and proposals of Structure Plan and Urban Area Plan the following proposals are made in the Action Plan of Ward-09 for implementation within next 5 (five) years up to 2016.

Table 14.33 Population Statistics for Ward-09

Item	Year	
	2011	2031
Area (acre)	199.87	199.87
Population	9975	15842
Density of Population (per acre)	8	17

14.1.40 Proposed Land Use Zoning

i) Urban Residential Zone

Urban residential zone refers to all categories of urban residential areas, including existing ones and the residential land use proposed under the present master plan. In total this zone covers 46.60 acres of land delineated up to the year 2031 in Ward No. 09, considering standard provided by LGED.

ii) Commercial Zone

The commercial zone is intended to provide locations, where commercial activities including retails can be set up and function, without creating hazards to surrounding land uses. This zone has an area of 0.83 acres designated up to 2031.

iii) Mixed Use Zone

Mixed use zones have been recommended to allow some flexibility in development. Mixture of land uses will allow flexibility of development, instead of restricting development. This zone has an area of 33.80 acres designated up to 2031.

iv) Education & Research Zone

The total area under this use has been determined as 6.37 acres of land designated up to 2031.

v) Government Office

Administrative zone covers all kinds of government and non-government offices in the town.

vi) Rural Settlement

The total area under this use has been proposed as 25.02 acres which is most portion of this land use.

PART C: WARD ACTION PLAN**vii) Agricultural Zone**

The Paurashava including Ward No. 09 has a vast area of agricultural land that demands formation of a separate zone like, agriculture zone. The total area under this use has been estimated as 121.74 acres that include existing and proposed land uses.

viii) Waterbody

The plan suggests preserving most of the water bodies for two purposes, first, to serve as source of water, second to serve as water retention area during monsoon. The ponds with an area equal to or more than 0.25 acres will be preserved as the water retention ponds. The proposed retention area covers 45.32 acres.

ix) Health Services

Proposed plan suggests a community clinic in ward center for this ward.

x) Circulation Network

Existing and proposed roads cover a total of 34.63 acres of land of the whole ward.

xi) Open Space

In this ward there is no outdoor recreational space like park, playground etc. So the consultants accommodate 3.40 acres of land for open space.

14.1.41 Road Network Development Plan

The existing road network of ward no.9 is 8.82 km where 2.95 km road is pucca, 1.87 is semi-pucca and 3.98 km road is katcha. This length of roads will not be able to serve the entire area in future when settlements will increase. New road spaces being created on community efforts are usually very narrow. Another problem of roads is that they are meandering in their layout. In road network development plan there is 10.12 km new road and about 34.63 acres of land is allotted for ward no 09. All of the roads of this Paurashava will be constructed as a pucca road in different phases of plan. Road widening is considered the entire existing road. Proposals of Roads for ward no-09 are shown in **Table 14-34** and **Map 14-18 & Map 14-19**.

Table 14.34 Proposal of Roads for Ward-09

Road Type	ID	Length (m)	Proposed Width (ft)	Phase
Access Road	N-19	22.28	20	Phase 2
	N-31	405.48	20	Phase 2
	N-32	339.78	20	Phase 3
	N-33	603.92	20	Phase 2
	W-104	305.47	20	Phase 3
	W-31	717.14	20	Phase 2
	W-62	455.41	20	Phase 3
	W-63	165.10	20	Phase 2
Secondary Road	W-58	22.61	30	Phase 1
	W-59	160.52	30	Phase 1
	W-61	1040.82	30	Phase 2

14.1.42 Drainage Development Plan

Drain is necessary for discharge all its waste water and storm water. The plan proposes 3.80 km of new drains forward no. 09 which will be developed during the different phase. The natural sources of drainage are playing the critical roles in drainage plan.

Table 14.35 Proposal of Drain for Ward-09

Drain Type	ID	Construction Type	Length (m)	Average Width (m)
Primary	PD-1	Pucca	2584.06	>3m
Primary	PD-4	Pucca	6163.13	>3m
Secondary	SD-7	Pucca	522.48	1-3m
Tertiary	TD-8	Pucca	268.18	<1m
Tertiary	TD-9	Pucca	357.23	<1m
Tertiary	TD-10	Pucca	558.04	<1m
Tertiary	TD-11	Pucca	99.24	<1m
Tertiary	TD-12	Pucca	205.58	<1m
Tertiary	TD-13	Pucca	510.82	<1m
Tertiary	TD-14	Pucca	289.48	<1m
Tertiary	TD-15	Pucca	331.50	<1m
Tertiary	TD-16	Pucca	238.81	<1m
Tertiary	TD-17	Pucca	163.82	<1m

14.1.43 Urban Services Development Plan of Ward No-09

The urban services are the pre-condition of any potential development. The development is not same in the entire ward. Ward no 09 has much more potentiality. Primary school, High school, Neighbourhood Park, Playground, and Rickshaw stand is proposed here. The proposal for service facilities of ward no 09 is shown in (Table 14-36) together with mouza name and plot number.

Table 14.36 Proposal for Other Facilities of Ward-09

Use	Area (Acres)	Plot No.	Mouza Name
Ward Center-9	0.47	296, 297	Masimpur (060_00)
Low Income Housing	8.15	134-167, 313-343	Masimpur (067_00)
Clinic	0.67	Partial- 202,229,230,231,232,281,282,283,286	Masimpur (067_00)

PART C: WARD ACTION PLAN

Use	Area (Acres)	Plot No.	Mouza Name
Dumping Station	5.44	858,859,855,853,848,852,849,850,829,831,840,841,842,846,847,843,844 Partial- 687,686,860,854,863,857,830,829,832,833,834,835,836,837,838,839	Masimpur (067_00)
Play Ground	1.07	Partial- 195,197,198,199,200	Masimpur (067_00)
Primary School	1.07	202,233,234,235,236,237,238,239,241,249,250,251,252,261,262,263	Masimpur (067_00)
Waste Transfer Station	0.11	Partial- 200,289,290	Masimpur (067_00)

Fig 7-1: **Map 14.18 Landuse Plan Map of Ward-09**

***Fig 7-1:* Map 14.19 Service and Drainage Plan Map of Ward-09**

Implementation Guidelines**14.1.44 Tasks of Paurashava Authority**

As a planning and development authority Paurashava shoulders the responsibilities of undertaking and implementing Ward wise Action Plans. Discussion meetings and negotiations with local leaders will have to be carried out relentlessly for successful execution of any detailed area plan through their active participation. The Paurashava must have the Planning Unit.

14.1.45 Institutional Strengthening

In Ward wise planning the most significant role will be played by Paurashava Authority. The Planning Section must have to launch in the Paurashava which will carry out the entire work of project initiation and plan formulation. These works are complicated and time consuming, and require multidisciplinary professionals.

14.1.46 Role of Municipal Authority

According to the section 35 of Paurashava Law-2010, Paurashava may, and if so required by the prescribed authority shall, draw up a Master Plan for the municipality within five years of its establishment. The Paurashava should have to play an important role by implementing all the priority tasks without any delaying other wise the plan proposals will be inactive for implementation in wrong periods.

14.1.47 Publicity and Circulation of the Plans and Documents

In order to enable greater access of the Paurashava inhabitants, the plan documents must have wide circulation. This is necessary to create awareness among people about city planning and development. The plan document should be sent to every public office. Copies of plans and reports should be made available for purchase by people in general. This will be a step forward in promoting good governance through enabling beneficiary participating in planning and development activities.

Concluding Remarks

This master plan is developed a comprehensive vision for Bagatipara in context with its location, natural resources, and visions of the community. Bagatipara Master Plan will describe a strategy to address the need for facility improvements and for capital investments to support current and future development of the Paurashava. The community will be involved every step of the way. It will guide the future development of the Paurashava.

PART C: WARD ACTION PLAN

In order to make the plans sustainable through people's participation, it is now emphasized involvement of the local stakeholders in the planning development process. Such participation creates a sense of ownership of the plan among the stakeholders that brings support for the plan and helps to create favorable conditions to implement the plan provisions. Keeping this approach in mind the present Structure Plan, Urban Area Plan and Ward Action Plans for Bagatipara Paurashava has been prepared. It will shape and guide the growth of city in order to meet its social, cultural, environmental, economical, and recreational and many other needs of city dwellers.

Paurashava will be not only the custodian of the plan; it will also be responsible for implementing much of the development projects. Besides, it will also be responsible for monitoring implementation of the development projects by other urban development and service giving agencies. This situation calls for strengthening the existing capacity of Paurashava to handle future volume of work.

Annexure

Annexure-A: Land Use Permission

a. Urban Residential Land Use**Land Use Permitted**

The following uses in the tables are proposed to be applicable for this zone only.

Table A.1: Land Use Permitted

Permitted Urban Residential Uses
Artisan's Shop
Assisted Living or Elderly Home
Confectionery Shop
Barber Shop
Child Daycare \ Preschool
Cleaning \ Laundry Shop
Communication Service Facilities
Communication Tower Within Permitted Height
Condominium or Apartment
Cottage
Cyber Café
Daycare Center (Commercial or Nonprofit)
Drug Store or Pharmacy
Employee Housing (Guards \ Drivers) \ Ancillary Use
General Store
Grocery Store
High School
Household Appliance and Furniture Repair Service (No Outside Storage)
Housing For Seasonal Firm Labor
Landscape and Horticultural Services
Mosque, Place Of Worship
Newspaper Stand
Nursery School
Orphanage
Eidgah
Photocopying and Duplicating Services (No Outside Storage)
Pipelines and Utility Lines
Playing Field
Primary School
Private Garages (Ancillary Use)
Project Identification Signs
Property Management Signs
Public Transport Facility
Satellite Dish Antenna
Shelter (Passers By)
Shoe Repair or Shoeshine Shop (Small)
CBO Office
Special Dwelling
Temporary Tent
Temporary tent for Permitted Function
Newspaper Stand
Specialized School: Dance, Art, Music, Physically Challenged & Others
Transmission Lines
Urban-Nature Reserve
Utility Lines
Woodlot
Children's Park (Must Have Parking)
ATM Booth
Water Pump \ Reservoir

Permitted Urban Residential Uses
Monument (Neighborhood Scale)
Bill Payment Booth
Boarding and Rooming House
Dormitory
Memorial Structure (Ancillary)
Neighborhood Center* (Where Neighborhood Center exists)
Permitted
Community Center
Doctor \ Dentist Chamber
Cultural Exhibits and Libraries
Fast Food Establishment \ Food Kiosk
Flowers, Nursery Stock and Florist Supplies
Fitness Centre
Gaming Clubs
Departmental Stores
Retail Shops \ Facilities

Source: Compiled by the Consultants

*Permission of Neighborhood Center Facilities in absence of formal neighborhood should be subject to Landuse Permit Committee

Land Use Conditionally Permitted

The following uses may be permitted or disallowed in this zone after review and approval by the authority/committee following appropriate procedure while the application meets the criteria mentioned in the requirement.

Table A.2: Land Use Conditionally Permitted

Conditionally Permitted Urban Residential Uses
Addiction Treatment Center
Amusement and Recreation (Indoors)
Funeral Services
Art Gallery, Art Studio \ Workshop
Automobile Driving Academy
Beauty and Body Service
Billiard Parlor \ Pool Hall
Book or Stationery Store or Newsstand
Building Maintenance \ Cleaning Services, No Outside Storage
Bus Passenger Shelter
Graveyard \ Cemetery
Coffee Shop \ Tea Stall
Correctional Institution
Courier Service
Crematorium
Plantation (Except Narcotic Plant)
Furniture & Variety Stores
Emergency Shelter
Energy Installation
Garages
Garden Center or Retail Nursery
Fire Brigade Station
Police Station
Temporary Rescue Shed

Conditionally Permitted Urban Residential Uses
Guest House
Slaughter House
Static Transformer Stations
Tourist Home or Resort
Market (Bazar)
Optical Goods Sales
Outdoor Fruit and Vegetable Markets
Community Hall
Neighborhood Co-Operative Office
Overhead Water Storage Tanks
Row House
Paints and Varnishes Store
Parking Lot
Patio Homes
Photofinishing Laboratory
Post Office
Postal Facilities
Sports and Recreation Club
Tennis Club
Flood Management Structure
Telephone Sub Station
Electrical Sub Station

Restricted Uses

All uses except permitted and conditionally permitted uses are restricted in this zone.

b. General Industry Land use Permitted

General Industry land use category approve only Green and Orange-A category industry mentioned in The Environmental Conservation Rule, 1997. The following uses in the tables are proposed to be applicable for this zone only.

Table A.3: Land Use Permitted

Permitted General Industrial Activities
Confectionery Shop
Bank & Financial Institution
Bicycle Assembly, Parts and Accessories
Blacksmith
Bus Passenger Shelter
Communication Tower Within Permitted Height
Freight Transport Facility
Police Box \ Barrack
Fire \ Rescue Station
Grocery Store
Household Appliance and Furniture Repair Service
Machine Sheds
Meat and Poultry (Packing & Processing)
Mosque, Place Of Worship
Newspaper Stand
Photocopying and Duplicating Services
Pipelines and Utility Lines
Printing, Publishing and Distributing
Restaurant
Retail Shops \ Facilities

Permitted General Industrial Activities
Salvage Processing
Salvage Yards
Satellite Dish Antenna
Sawmill, Chipping and Pallet Mill
Shelter (Passers By)
Television, Radio or Electronics Repair (No Outside Storage)
Transmission Lines
Truck Stop & Washing or Freight Terminal
Utility Lines
Wood Products
Woodlot
ATM Booth
Water Pump \ Reservoir
Effluent Treatment Plant
Social Forestry

Source: Compiled by the Consultants

Land Use Conditionally Permitted

The following uses may be permitted or denied in this zone after review and approval by the authority/committee following appropriate procedure.

Table A.4: Land Use Conditionally Permitted

Conditionally Permitted General Industrial Land Uses
Amusement and Recreation (Indoors)
Appliance Store
Plantation (Except Narcotic Plant)
Cyber Café
Daycare Center (Commercial or Nonprofit)
Doctor \ Dentist Chamber
Electrical and Electronic Equipment and Instruments Sales
Employee Housing
Energy Installation
Fast Food Establishment \ Food Kiosk
Garages
Grain & Feed Mills
Incineration Facility
Super Store
Lithographic or Print Shop
Motor Vehicle Fuelling Station \ Gas Station
Motorcycle Sales Outlet
Outdoor Fruit and Vegetable Markets
Outside Bulk Storage
Overhead Water Storage Tanks
Painting and Wallpaper Sales
Paints and Varnishes
Parking Lot
Parking Lot (Commercial)
Private Garages
Retail Shops Ancillary To Studio \ Workshop
Jute Mill

Source: Compiled by the Consultants

Restricted Uses

All other uses; except the permitted and conditionally permitted uses.

c. Commercial Zone

Land Use Permitted

Commercial zone is mainly intended for supporting the office and business works. There are several functions that are permitted in this zone.

Table A.5: Land Use Permitted

Permitted Commercial Activity
Accounting, Auditing or Bookkeeping Services
Billboards, Advertisements & Advertising Structure
Agri-Business
Agricultural Sales and Services
Ambulance Service
Antique Shop
Appliance Store
Auction Market
Auditorium, Coliseum, Meeting Halls, and Conference Facilities, Convention
Auto Leasing or Rental Office
Auto Paint Shop
Auto Parts and Accessory Sales (Indoors)
Auto Repair Shop (With Garage)
Automobile Wash
Automobile Sales
Confectionery Shop
Bakery or Confectionery Retail
Bank & Financial Institution
Bar (Licensed)
Barber Shop
Beauty and Body Service
Bicycle Shop
Billiard Parlor \ Pool Hall
Book or Stationery Store or Newsstand
Building Material Sales or Storage (Indoors)
Bulk Mail and Packaging
Bus Passenger Shelter
Cinema Hall
Communication Service Facilities
Communication Tower Within Permitted Height
Computer Maintenance and Repair
Computer Sales & Services
Conference Center
Construction Company
Courier Service
Cyber Café
Daycare Center (Commercial or Nonprofit)
Department Stores, Furniture & Variety Stores
Doctor \ Dentist Chamber
Drug Store or Pharmacy
Electrical and Electronic Equipment and Instruments Sales
Fast Food Establishment \ Food Kiosk
Freight Handling, Storage & Distribution
Freight Transport Facility
Freight Yard
General Store
Grocery Store
Guest House

Permitted Commercial Activity
Hotel or Motel
Inter-City Bus Terminal
Jewelry and Silverware Sales
Junk \ Salvage Yard
Super Store
Market (Bazar)
Mosque, Place Of Worship
Motorcycle Sales Outlet
Multi-Storey Car Park
Newspaper Stand
Outdoor Fruit and Vegetable Markets
Outdoor Recreation, Commercial
Parking Lot (Commercial)
Pet Store
Photocopying and Duplicating Services
Photofinishing Laboratory & Studio
Pipelines and Utility Lines
Post Office
Preserved Fruits and Vegetables Facility \ Cold Storage
Printing, Publishing and Distributing
Project Identification Signs
Property Management Signs
Public Transport Facility
Refrigerator or Large Appliance Repair
Resort
Restaurant
Retail Shops \ Facilities
Salvage Processing
Salvage Yards
Satellite Dish Antenna
Sawmill, Chipping and Pallet Mill
Shelter (Passers By)
Shopping Mall \ Plaza
Slaughter House
Software Development
Sporting Goods and Toys Sales
Taxi Stand
Telephone Exchanges
Television, Radio or Electronics Repair (No Outside Storage)
Theater (Indoor)
Transmission Lines
Utility Lines
Vehicle Sales & Service, Leasing or Rental
Veterinarian Clinics, Animal Hospitals, Kennels and Boarding Facilities
Warehousing
Wood Products
Woodlot
ATM Booth
Water Pump \ Reservoir
Agro-Based Industry (Rice Mill, Saw Mill, Cold Storage)
Social Forestry

Source: Compiled by the Consultants

Land Use Conditionally Permitted

Some functions are permitted with some condition in this zone.

Table A.6: Land Use Conditionally Permitted

Conditionally permitted commercial activities
Amusement and Recreation (Indoors)
Bicycle Assembly, Parts and Accessories
Broadcast Studio \ Recording Studio (No Audience)
Coffee Shop \ Tea Stall
Concert Hall, Stage Shows
Construction, Survey, Soil Testing Firms
Trade Shows
Craft Workshop
Plantation (Except Narcotic Plant)
Energy Installation
Firm Equipment Sales & Service
Agricultural Chemicals, Pesticides or Fertilizers Shop
Fitness Centre
Flowers, Nursery Stock and Florist Supplies
Forest Products Sales
Fuel and Ice Dealers
Garages
Garden Center or Retail Nursery
Police Box \ Barrack
Fire \ Rescue Station
Grain & Feed Mills
Household Appliance and Furniture Repair Service
Incineration Facility
Indoor Amusement Centers, Game Arcades
Indoor Theatre
Lithographic or Print Shop
Motor Vehicle Fuelling Station \ Gas Station
Musical Instrument Sales or Repair
Optical Goods Sales
Painting and Wallpaper Sales
Paints and Varnishes
Parking Lot
Patio Homes
Postal Facilities
Poultry
Private Garages
Professional Office
Retail Shops Ancillary To Studio \ Workshop
Stone \ Cut Stone Products Sales

Source: Compiled by the Consultants

Restricted Uses

All other uses except, the permitted and conditionally permitted uses.

d. Rural Settlement

Land Use Permitted

The following uses in the tables are proposed to be applicable for this zone only.

Table A.7: Land Use Permitted

Permitted Rural Settlement
Agricultural Dwellings
Animal Husbandry
Animal Shelter

Permitted Rural Settlement
Graveyard \ Cemetery
Child Daycare \ Preschool
Primary School
Communication Tower Within Permitted Height
Cottage
Crematorium
Dairy Farming
General Store
Grocery Store
Handloom (Cottage Industry)
Housing For Seasonal Firm Labor
Mosque, Place Of Worship
Newspaper Stand
Nursery School
orphanage
Outdoor Religious Events (Eidgah)
Playing Field
Satellite Dish Antenna
NGO \ CBO Facilities
Special Dwelling (E.G. Dorm For Physically Challenged Etc.)
Temporary Shed \ Tent
Specialized School: Dance, Art, Music, Physically Challenged & Others
Static Electrical Sub Stations
Transmission Lines
Utility Lines
Woodlot
Plantation (Except Narcotic Plant)
Social Forestry
Memorial Structure

Source: Compiled by the Consultants

Land Use Conditionally Permitted

The following uses may be permitted or disallowed in this zone after review and approval by the authority/committee following appropriate procedure while the application meets the criteria mentioned in the requirement.

Table No. A.8: Land Use Conditionally Permitted

Conditionally permitted uses under Rural Settlement
Artisan's Shop (Potter, Blacksmith, and Goldsmith Etc.)
Research organization (Agriculture \ Fisheries)
Energy Installation
Fish Hatchery
Garden Center or Retail Nursery
Emergency Shelter
Sports and Recreation Club, Firing Range: Indoor

Source: Compiled by the Consultants

Restricted Uses

All uses except permitted and conditionally permitted uses are restricted in this zone.

e. Mixed use zone

Land Use Permitted

The following uses in the tables are proposed to be applicable for this zone only.

Table A.11: Land Use Permitted

Permitted uses in Mixed Use Zone
Accounting, Auditing or Bookkeeping Services
Addiction Treatment Center
Billboards, Advertisements & Advertising Structure
Agricultural Sales and Services
Antique Store
Appliance Store
Art Gallery, Art Studio \ Workshop
Artisan's Shop
Assisted Living or Elderly Home
Auditorium, Coliseum, Meeting Halls, and Conference Facilities, Convention
Auto Leasing or Rental Office
Automobile Wash
Automobile Driving Academy
Confectionery Shop
Bakery or Confectionery Retail
Bank & Financial Institution
Barber Shop
Bicycle Shop
Billiard Parlor \ Pool Hall
Blacksmith
Boarding and Rooming House
Book or Stationery Store or Newsstand
Bus Passenger Shelter
Child Daycare \ Preschool
Cleaning \ Laundry Shop
Commercial Recreational Buildings
Communication Service Facilities
Communication Tower Within Permitted Height
Community Center
Condominium or Apartment
Correctional Institution
Courier Service
Cyber Café
Daycare Center (Commercial or Nonprofit)
Doctor \ Dentist Chamber
Employee Housing
Fabric Store
Fast Food Establishment \ Food Kiosk
Funeral Services
General Store
Grocery Store
Guest House
Hospital
Jewelry and Silverware Sales
Landscape and Horticultural Services
Mosque, Place Of Worship
Newspaper Stand
Nursery School
Photocopying and Duplicating Services
Pipelines and Utility Lines
Primary School
Project Identification Signs

Permitted uses in Mixed Use Zone

Property Management Signs
Public Transport Facility
Resort
Satellite Dish Antenna
Shelter (Passers By)
Shoe Repair or Shoeshine Shop (Small)
Slaughter House
Social organization
Software Development
Special Dwelling
Toys and Hobby Goods Processing and Supplies
Training Centre
Transmission Lines
Utility Lines
Vehicle Sales & Service, Leasing or Rental
Warehousing
Woodlot
Children's Park
ATM Booth
Water Pump \ Reservoir
Social Forestry
Dormitory
Rickshaw \ Auto Rickshaw Stand

Source: Compiled by the Consultants

Land Use Conditionally Permitted

The following uses may be permitted or disallowed in this zone after review and approval by the authority/committee.

Table A.12: Land Use Conditionally Permitted

Conditionally permitted uses in Mixed Use Zone
Agricultural Chemicals, Pesticides or Fertilizers Shop
Amusement and Recreation (Indoors)
Beauty and Body Service
Broadcast Studio \ Recording Studio (No Audience)
Building Maintenance \ Cleaning Services, No Outside Storage
Building Material Sales or Storage (Indoors)
Graveyard \ Cemetery
Coffee Shop \ Tea Stall
Computer Maintenance and Repair
Computer Sales & Services
Concert Hall, Stage Shows
Conference Center
Construction Company
Construction, Survey, Soil Testing Firms
Cottage
Counseling Services
Craft Workshop
Crematorium
Plantation (Except Narcotic Plant)
Cultural Exhibits and Libraries
Department Stores, Furniture & Variety Stores
Drug Store or Pharmacy
Energy Installation
Fitness Centre
Flowers, Nursery Stock and Florist Supplies

Conditionally permitted uses in Mixed Use Zone
Freight Handling, Storage & Distribution
Freight Transport Facility
Gaming Clubs
Garages
Garden Center or Retail Nursery
Commercial Office
Project Office
Government Office
Hotel or Motel
Household Appliance and Furniture Repair Service
Indoor Amusement Centers, Game Arcades
Indoor Theatre
Lithographic or Print Shop
Market (Bazar)
Health Office, Dental Laboratory, Clinic or Lab
Musical Instrument Sales or Repair
Optical Goods Sales
Outdoor Café
Outdoor Fruit and Vegetable Markets
Painting and Wallpaper Sales
Paints and Varnishes
Patio Homes
Photofinishing Laboratory & Studio
Poultry
Printing, Publishing and Distributing
Psychiatric Hospital
Retail Shops Ancillary To Studio \ Workshop
Radio \ Television or T&T Station With Transmitter Tower
Refrigerator or Large Appliance Repair
Restaurant
Retail Shops \ Facilities
Sporting Goods and Toys Sales
Sports and Recreation Club, Firing Range: Indoor
Telephone Exchanges
Television, Radio or Electronics Repair (No Outside Storage)

Source: Compiled by the Consultants

Restricted Uses

All uses except permitted and conditionally permitted uses are restricted in this zone.

f. Education and Research Area

Land Use Permitted

The following uses in the tables are proposed to be applicable for this zone only.

Table A.13: Land Use Permitted

Permitted uses under Education & Research Zone
Addiction Treatment Center
Billboards, Advertisements & Advertising Structure
Art Gallery, Art Studio \ Workshop
Automobile Driving Academy
Confectionery Shop
Bus Passenger Shelter
Child Daycare \ Preschool
College, University, Technical Institute
Communication Service Facilities

Permitted uses under Education & Research Zone
Communication Tower Within Permitted Height
Conference Center
Correctional Institution
Cultural Exhibits and Libraries
Cyber Café
Freight Transport Facility
General Store
Grocery Store
High School
Hospital
Lithographic or Print Shop
Mosque, Place Of Worship
Multi-Storey Car Park
Newspaper Stand
Nursery School
Outdoor Religious Events
Photocopying and Duplicating Services
Post Office
Primary School
Professional Office
Project Identification Signs
Property Management Signs
Public Transport Facility
Satellite Dish Antenna
School (Retarded)
Scientific Research Establishment
Shelter (Passers By)
Specialized School: Dance, Art, Music & Others
Training Centre
Transmission Lines
Utility Lines
Vocational, Business, Secretarial School
Woodlot
ATM Booth
Water Pump \ Reservoir
Social Forestry
Dormitory
Veterinary School \ College and Hospital

Source: Compiled by the Consultants

Land Use Conditionally Permitted

The following uses may be permitted or denied in this zone after review and approval by the authority/committee.

Table A.14: Land Use Conditionally Permitted

Conditionally permitted uses under Education and Research Zone
Auditorium, Coliseum, Meeting Halls, and Conference Facilities, Convention
Bank & Financial Institution
Barber Shop
Boarding and Rooming House
Book or Stationery Store or Newsstand
Coffee Shop \ Tea Stall
Counseling Services
Courier Service
Plantation (Except Narcotic Plant)

Conditionally permitted uses under Education and Research Zone
Daycare Center (Commercial or Nonprofit)
Doctor \ Dentist Chamber
Drug Store or Pharmacy
Fast Food Establishment \ Food Kiosk
Flowers, Nursery Stock and Florist Supplies
Gallery \ Museum
Garages
Indoor Theatre
orphanage
Outdoor Café
Parking Lot
Pipelines and Utility Lines
Postal Facilities
Psychiatric Hospital

Source: Compiled by the Consultants

Restricted Uses

All uses except permitted and conditionally permitted uses are restricted in this zone.

g. Government Office

Land Use Permitted

The following uses in the tables are proposed to be applicable for this zone only.

Table A.15: Land Use Permitted

Permitted uses under Government Office Zone
Accounting, Auditing or Bookkeeping Services
Billboards, Advertisements & Advertising Structure
Confectionery Shop
Bus Passenger Shelter
Civic Administration
Communication Service Facilities
Communication Tower Within Permitted Height
Construction, Survey, Soil Testing Firms
Cultural Exhibits and Libraries
Cyber Café
Emergency Shelter
Freight Transport Facility
General Store
Project Office
Government Office
Grocery Store
Guest House
Multi-Storey Car Park
Newspaper Stand
Outdoor Religious Events
Photocopying and Duplicating Services
Post Office
Professional Office
Public Transport Facility
Satellite Dish Antenna
Scientific Research Establishment
Shelter (Passers By)
Training Centre
Transmission Lines
Utility Lines
Woodlot

Permitted uses under Government Office Zone
ATM Booth
Water Pump \ Reservoir
Social Forestry

Source: Compiled by the Consultants

Land Use Conditionally Permitted

The following uses may be permitted or denied in this zone after review and approval by the authority/committee.

Table A.16: Land Use Conditionally Permitted

Conditionally permitted uses under Government office
Amusement and Recreation (Indoors)
Auditorium, Coliseum, Meeting Halls, and Conference Facilities, Convention
Bank & Financial Institution
Boarding and Rooming House
Book or Stationery Store or Newsstand
Coffee Shop \ Tea Stall
Conference Center
Courier Service
Plantation (Except Narcotic Plant)
Daycare Center (Commercial or Nonprofit)
Detention Facilities
Doctor \ Dentist Chamber
Energy Installation
Fast Food Establishment \ Food Kiosk
Flowers, Nursery Stock and Florist Supplies
Freight Handling, Storage & Distribution
Freight Yard
Gallery \ Museum
Garages
Police Box \ Barrack
Fire \ Rescue Station
Lithographic or Print Shop
Mosque, Place Of Worship
Outdoor Café
Parking Lot
Parking Lot (Commercial)
Pipelines and Utility Lines
Postal Facilities

Source: Compiled by the Consultants

Restricted Uses

All uses except permitted and conditionally permitted uses are restricted in this zone.

h. Agricultural Zone

Land Use Permitted

The following uses in the tables are proposed to be applicable for this zone only.

Table A17: Land Use Permitted

Permitted uses under Agricultural Zone
Food Grain Cultivation
Vegetable Cultivation
Cash Crop Cultivation
Horticulture

Permitted uses under Agricultural Zone
Arboriculture
Dairy Farming
Deep Tube Well
Shallow Tube Well
Irrigation Facilities (Irrigation Canal, Culvert, Flood Wall etc)
Temporary Structure (Agricultural)
Animal Shelter
Duckery
Aquatic Recreation Facility (Without Structure)
Tree Plantation (Except Narcotic Plant)
Aquaculture
Static Transformer Stations
Transmission Lines
Utility Lines
Woodlot
Social Forestry

Source: Compiled by the Consultants

Land Use Conditionally Permitted

Table A18: Land Use Conditionally Permitted

Conditionally permitted uses under Agricultural Zone
Graveyard \ Cemetery
Communication Tower Within Permitted Height
Crematorium
Fish Hatchery
Garden Center or Retail Nursery
Poultry

Source: Compiled by the Consultants

Restricted Uses

All uses except permitted and conditionally permitted uses are restricted in this zone.

j. Open Space

Land Use Permitted

The following uses in the tables are proposed to be applicable for this zone only.

Table A.19: Land Use Permitted

Permitted uses under Open Space
Botanical Garden & Arboretum
Bus Passenger Shelter
Caravan Park \ Camping Ground
Carnivals and Fairs
Circus
Plantation (Except Narcotic Plant)
Landscape and Horticultural Services
Open Theater
Park and Recreation Facilities (General)
Pipelines and Utility Lines
Playing Field
Special Function Tent
Tennis Club
Transmission Lines
Urban-Nature Reserve
Utility Lines
Woodlot
Zoo

Permitted uses under Open Space
Roadside Parking
Social Forestry
Memorial Structure

Source: Compiled by the Consultants

Landuse Conditionally Permitted

Table A 20: Land Use Conditionally Permitted

Conditionally permitted uses under open space
Communication Tower Within Permitted Height
Trade Shows
Fitness Centre
Flowers, Nursery Stock and Florist Supplies
Golf Course
Motorized Recreation
Outdoor Recreation Facilities
Outdoor Recreation, Commercial
Outdoor Sports and Recreation
Park Maintenance Facility
Retreat Center
Sports and Recreation Club, Firing Range: Indoor

Restricted Uses

All uses except permitted and conditionally permitted uses are restricted.

k. Water Body

Retaining water is the main purpose of this type of Landuse.

Land Use Permitted

The following uses in the tables are proposed to be applicable for this zone only.

Table A.21: Land Use Permitted

Permitted uses under Water Body
Aquatic Recreation Facility (Without Structure)
Fishing Club
Utility Lines
Water Parks
Memorial Structure

Source: Compiled by the Consultant

Land Use Conditionally Permitted

The following uses may be permitted or denied in this zone after review and approval by the authority/committee.

Table A.22: Land Use Conditionally Permitted

Conditionally permitted uses under water body
Plantation (Except Narcotic Plant)
Marina \ Boating Facility
Motorized Recreation

Source: Compiled by the Consultants

Restricted Uses

All uses except permitted and conditionally permitted uses are restricted.

Annexure-B: Proposed Road Inventory

Details of Road Network Proposals of Bagatipara Paurashava

Proposed Road Id	Type of Road	Road Name	Length (km)	Proposed RoW (ft)
W-96	Access Road		0.06	20 ft
W-97	Access Road		0.09	20 ft
W-98	Access Road		0.05	20 ft
W-99	Access Road		0.05	20 ft
W-101	Access Road		0.02	20 ft
W-102	Access Road		0.37	20 ft
W-103	Access Road		0.08	20 ft
W-104	Access Road		0.34	20 ft
W-105	Access Road		0.14	20 ft
W-8	Access Road		0.12	20 ft
W-9	Access Road		0.66	20 ft
W-40	Access Road		0.12	20 ft
W-10	Access Road		0.09	20 ft
W-1	Access Road		0.41	20 ft
W-80	Access Road		0.19	20 ft
W-16	Access Road	Lakhman Hati Road	0.46	20 ft
W-51	Access Road		0.04	20 ft
W-23	Access Road		0.17	20 ft
W-74	Access Road		0.07	20 ft
W-26	Access Road		0.08	20 ft
W-73	Access Road		0.09	20 ft
W-75	Access Road		0.14	20 ft
W-29	Access Road		0.09	20 ft
W-32	Access Road		0.28	20 ft
N-1	Access Road		0.18	20 ft
N-2	Access Road		0.16	20 ft
N-14	Access Road		0.19	20 ft
N-4	Access Road		0.05	20 ft
N-13	Access Road		0.12	20 ft
N-16	Access Road		0.10	20 ft
N-3	Access Road		0.06	20 ft
W-106	Access Road		0.08	20 ft
W-107	Access Road		0.14	20 ft
W-108	Access Road		0.12	20 ft
W-109	Access Road		0.44	20 ft
W-110	Access Road		0.18	20 ft
W-111	Access Road		0.02	20 ft
W-112	Access Road		0.46	20 ft
W-113	Access Road		0.10	20 ft
W-114	Access Road		0.17	20 ft
W-115	Access Road		0.04	20 ft
W-116	Access Road		0.04	20 ft

ANNEXURE

Proposed Road Id	Type of Road	Road Name	Length (km)	Proposed RoW (ft)
W-117	Access Road		0.11	20 ft
W-118	Access Road		0.05	20 ft
W-119	Access Road		0.05	20 ft
W-120	Access Road		0.02	20 ft
W-121	Access Road		0.05	20 ft
W-122	Access Road		0.03	20 ft
W-123	Access Road		0.28	20 ft
W-124	Access Road		0.03	20 ft
W-125	Access Road		0.01	20 ft
W-126	Access Road		0.04	20 ft
W-127	Access Road		0.04	20 ft
W-128	Access Road		0.08	20 ft
W-129	Access Road		0.07	20 ft
W-130	Access Road		0.03	20 ft
W-131	Access Road		0.07	20 ft
W-132	Access Road		0.02	20 ft
W-133	Access Road		0.04	20 ft
W-134	Access Road		0.08	20 ft
W-135	Access Road		0.03	20 ft
W-136	Access Road		0.04	20 ft
W-137	Access Road		0.18	20 ft
W-138	Access Road		0.26	20 ft
W-139	Access Road		0.08	20 ft
W-140	Access Road		0.07	20 ft
W-141	Access Road		0.07	20 ft
W-142	Access Road		0.09	20 ft
W-143	Access Road		0.03	20 ft
W-144	Access Road		0.12	20 ft
W-145	Access Road		0.03	20 ft
W-146	Access Road		0.18	20 ft
W-147	Access Road		0.02	20 ft
W-148	Access Road		0.07	20 ft
W-149	Access Road		0.03	20 ft
W-150	Access Road		0.06	20 ft
W-151	Access Road		0.02	20 ft
W-152	Access Road		0.06	20 ft
W-153	Access Road		0.03	20 ft
W-154	Access Road		0.01	20 ft
W-155	Access Road		0.02	20 ft
W-156	Access Road		0.01	20 ft
W-157	Access Road		0.06	20 ft
W-158	Access Road		0.04	20 ft
W-159	Access Road		0.01	20 ft

ANNEXURE

Proposed Road Id	Type of Road	Road Name	Length (km)	Proposed RoW (ft)
W-160	Access Road		0.02	20 ft
W-161	Access Road		0.01	20 ft
W-162	Access Road		0.05	20 ft
W-163	Access Road		1.10	20 ft
W-164	Access Road		0.02	20 ft
W-165	Access Road		0.07	20 ft
W-166	Access Road		0.02	20 ft
W-167	Access Road		0.01	20 ft
W-168	Access Road		0.08	20 ft
W-169	Access Road		0.02	20 ft
W-170	Access Road		0.02	20 ft
W-171	Access Road		0.03	20 ft
W-172	Access Road		0.15	20 ft
W-173	Access Road		0.05	20 ft
W-174	Access Road		0.05	20 ft
W-175	Access Road		0.02	20 ft
W-176	Access Road	Pouchira Primary School Sarak	0.07	20 ft
W-177	Access Road		0.03	20 ft
W-178	Access Road		0.03	20 ft
W-179	Access Road		0.02	20 ft
W-180	Access Road		0.03	20 ft
W-181	Access Road		0.03	20 ft
W-182	Access Road		0.02	20 ft
W-183	Access Road		0.02	20 ft
W-184	Access Road		0.02	20 ft
W-185	Access Road		0.04	20 ft
W-186	Access Road		0.03	20 ft
W-187	Access Road		0.03	20 ft
W-188	Access Road		0.01	20 ft
W-189	Access Road		0.03	20 ft
W-190	Access Road		0.01	20 ft
W-191	Access Road		0.03	20 ft
W-192	Access Road		0.01	20 ft
W-193	Access Road		0.03	20 ft
W-194	Access Road		0.01	20 ft
W-195	Access Road		0.08	20 ft
W-196	Access Road		0.01	20 ft
W-197	Access Road		0.05	20 ft
W-198	Access Road		0.01	20 ft
W-199	Access Road		0.02	20 ft
W-200	Access Road		0.00	20 ft
W-201	Access Road	Pauchira High School Sarak	0.04	20 ft
W-202	Access Road		0.02	20 ft

ANNEXURE

Proposed Road Id	Type of Road	Road Name	Length (km)	Proposed RoW (ft)
W-203	Access Road		0.02	20 ft
W-204	Access Road		0.02	20 ft
W-205	Access Road		0.01	20 ft
W-206	Access Road		0.05	20 ft
W-207	Access Road		0.04	20 ft
W-208	Access Road		0.65	20 ft
W-209	Access Road		0.02	20 ft
W-210	Access Road		0.05	20 ft
W-211	Access Road		0.10	20 ft
W-212	Access Road		0.12	20 ft
W-213	Access Road		0.05	20 ft
W-214	Access Road		0.01	20 ft
W-215	Access Road		0.08	20 ft
W-216	Access Road		0.03	20 ft
W-217	Access Road	Malanchi Station	0.14	20 ft
W-218	Access Road		0.47	20 ft
W-219	Access Road		0.11	20 ft
W-220	Access Road		0.03	20 ft
W-221	Access Road		0.04	20 ft
W-222	Access Road		0.05	20 ft
W-223	Access Road		0.03	20 ft
W-224	Access Road		0.01	20 ft
W-225	Access Road		0.02	20 ft
W-226	Access Road		0.16	20 ft
W-227	Access Road		0.01	20 ft
W-228	Access Road		0.03	20 ft
W-229	Access Road		0.04	20 ft
W-230	Access Road		0.26	20 ft
W-231	Access Road		0.06	20 ft
W-232	Access Road		0.13	20 ft
W-233	Access Road	Goalas Masjid Road	0.07	20 ft
W-34	Primary Road		0.45	70 ft
W-38	Primary Road		0.12	70 ft
W-18	Primary Road		0.20	70 ft
W-47	Primary Road	Natore Road	1.70	80 ft
N-10	Primary Road		0.30	70 ft
W-16	Primary Road	Lakhman Hati Road	0.13	70 ft
N-29	Primary Road		0.25	70 ft
W-36	Primary Road		0.02	70 ft
W-77	Secondary Road		0.49	40 ft
W-88	Secondary Road		0.80	40 ft
W-93	Secondary Road	Thana Road	0.59	60 ft
W-76	Secondary Road		0.77	40 ft

ANNEXURE

Proposed Road Id	Type of Road	Road Name	Length (km)	Proposed RoW (ft)
W-4	Secondary Road		2.52	40 ft
W-94	Secondary Road	Goalas Masjid Road	0.17	40 ft
W-79	Secondary Road		1.20	40 ft
W-78	Secondary Road		0.83	40 ft
W-89	Secondary Road		0.10	40 ft
W-90	Secondary Road		0.41	40 ft
W-83	Secondary Road	Bbarai Para Road	0.41	40 ft
W-60	Secondary Road	Thana Road	0.58	60 ft
W-72	Secondary Road		0.18	40 ft
W-71	Secondary Road		0.11	40 ft
W-70	Secondary Road		0.10	40 ft
W-69	Secondary Road		0.31	40 ft
W-65	Secondary Road	Thana Road	0.53	50 ft
W-5	Secondary Road	Doirampur Cantonment Sarak	2.25	40 ft
W-17	Secondary Road	Doirampur Cantonment Sarak	2.35	60 ft
N-5	Secondary Road		1.02	40 ft
N-25	Secondary Road		4.08	40 ft
N-18	Secondary Road		0.63	40 ft
N-27	Secondary Road		0.23	40 ft
W-6	Tertiary Road	Muradpur road	0.55	30 ft
W-58	Tertiary Road		0.57	30 ft
W-25	Tertiary Road		0.14	30 ft
W-42	Tertiary Road		0.18	30 ft
W-41	Tertiary Road	Muradpur Road	0.63	30 ft
W-7	Tertiary Road		0.27	30 ft
W-12	Tertiary Road		0.17	25 ft
W-11	Tertiary Road		0.34	25 ft
W-92	Tertiary Road		0.18	25 ft
W-15	Tertiary Road		0.87	30 ft
W-45	Tertiary Road		0.24	30 ft
W-44	Tertiary Road		0.12	30 ft
W-43	Tertiary Road		0.39	25 ft
W-46	Tertiary Road		0.05	30 ft
W-13	Tertiary Road		0.14	25 ft
W-14	Tertiary Road		0.32	25 ft
W-39	Tertiary Road		0.18	25 ft
W-37	Tertiary Road		0.10	30 ft
W-36	Tertiary Road		0.09	30 ft
W-86	Tertiary Road		0.24	25 ft
W-81	Tertiary Road		0.12	30 ft
W-82	Tertiary Road		0.58	30 ft
W-85	Tertiary Road		0.60	30 ft

ANNEXURE

Proposed Road Id	Type of Road	Road Name	Length (km)	Proposed RoW (ft)
W-84	Tertiary Road		0.30	30 ft
W-87	Tertiary Road		0.05	25 ft
W-3	Tertiary Road	Toni Para Road	1.36	30 ft
W-2	Tertiary Road		0.95	30 ft
W-50	Tertiary Road	Upazilla Road	0.74	25 ft
W-33	Tertiary Road		0.13	30 ft
W-35	Tertiary Road		1.05	30 ft
W-22	Tertiary Road		0.24	30 ft
W-21	Tertiary Road		0.32	30 ft
W-95	Tertiary Road		0.87	30 ft
W-49	Tertiary Road		0.19	25 ft
W-20	Tertiary Road		0.16	30 ft
W-19	Tertiary Road	Perabaria Road	0.53	30 ft
W-53	Tertiary Road		0.05	30 ft
W-52	Tertiary Road		0.05	30 ft
W-48	Tertiary Road		0.32	25 ft
W-54	Tertiary Road		0.03	30 ft
W-24	Tertiary Road		0.07	30 ft
W-59	Tertiary Road		0.16	30 ft
W-27	Tertiary Road		0.04	30 ft
W-68	Tertiary Road		0.13	35 ft
W-67	Tertiary Road		0.05	25 ft
W-57	Tertiary Road		0.39	30 ft
W-55	Tertiary Road		0.16	25 ft
W-56	Tertiary Road		0.07	25 ft
W-28	Tertiary Road		0.13	30 ft
W-31	Tertiary Road		0.94	25 ft
W-30	Tertiary Road		0.18	25 ft
W-61	Tertiary Road	Masimpur Road	1.04	30 ft
W-66	Tertiary Road		0.05	30 ft
W-64	Tertiary Road		0.36	30 ft
W-63	Tertiary Road		0.37	30 ft
W-62	Tertiary Road		0.46	25 ft
W-91	Tertiary Road		0.56	25 ft
N-6	Tertiary Road		0.04	25 ft
N-8	Tertiary Road		0.12	25 ft
N-9	Tertiary Road		0.24	30 ft
N-12	Tertiary Road		0.09	30 ft
N-11	Tertiary Road		0.05	30 ft
N-15	Tertiary Road		0.12	30 ft
N-17	Tertiary Road		0.29	25 ft
N-20	Tertiary Road		0.52	30 ft
N-19	Tertiary Road		0.05	30 ft

ANNEXURE

Proposed Road Id	Type of Road	Road Name	Length (km)	Proposed RoW (ft)
N-21	Tertiary Road		0.03	25 ft
N-22	Tertiary Road		0.11	30 ft
N-23	Tertiary Road		0.23	25 ft
N-24	Tertiary Road		0.31	30 ft
N-7	Tertiary Road		0.27	30 ft
N-28	Tertiary Road		0.36	30 ft
N-26	Tertiary Road		0.63	25 ft
W-36	Tertiary Road		0.03	30 ft
N-30	Tertiary Road		0.11	30 ft
N-31	Tertiary Road		0.82	25 ft
N-32	Tertiary Road		0.34	25 ft
N-33	Tertiary Road		0.60	25 ft

**Annexure-C: Proposed Drain Inventory and Schedule of
Major Facilities**

Details of Drainage Network Proposals of Bagatipara Paurashava

Type	ID	Length	Width (m)	Remarks
Primary Drain	PD-1	1660.05	≥3m	Covered Drain
	PD-2	1362.29	≥3m	Covered Drain
Secondary Drain	SD-16	537.77	1-3m	Covered Drain
	SD-17	614.87	1-3m	Covered Drain
	SD-21	682.91	1-3m	Covered Drain
	SD-3	1088.49	1-3m	Covered Drain
	SD-31	1972.72	1-3m	Covered Drain
	SD-34	118.83	1-3m	Covered Drain
	SD-37	377.07	1-3m	Covered Drain
	SD-4	723.51	1-3m	Covered Drain
	SD-61	489.75	1-3m	Covered Drain
	SD-69	2327.56	1-3m	Covered Drain
	SD-73	192.73	1-3m	Covered Drain
Tertiary Drain	TD-10	375.50	≤1m	Covered Drain
	TD-100	677.69	≤1m	Covered Drain
	TD-101	83.77	≤1m	Covered Drain
	TD-102	67.37	≤1m	Covered Drain
	TD-103	441.93	≤1m	Covered Drain
	TD-104	162.46	≤1m	Covered Drain
	TD-105	252.54	≤1m	Covered Drain
	TD-11	267.06	≤1m	Covered Drain
	TD-12	590.43	≤1m	Covered Drain
	TD-13	217.63	≤1m	Covered Drain
	TD-14	231.90	≤1m	Covered Drain
	TD-15	543.37	≤1m	Covered Drain
	TD-18	713.17	≤1m	Covered Drain
	TD-19	346.28	≤1m	Covered Drain
	TD-20	846.86	≤1m	Covered Drain
	TD-22	262.23	≤1m	Covered Drain
	TD-23	121.62	≤1m	Covered Drain
	TD-24	88.77	≤1m	Covered Drain
	TD-25	66.56	≤1m	Covered Drain
	TD-26	255.24	≤1m	Covered Drain
	TD-27	168.35	≤1m	Covered Drain
	TD-28	214.58	≤1m	Covered Drain
	TD-29	273.63	≤1m	Covered Drain
	TD-30	160.57	≤1m	Covered Drain
	TD-32	229.57	≤1m	Covered Drain
	TD-33	1376.19	≤1m	Covered Drain
	TD-35	535.64	≤1m	Covered Drain
	TD-36	180.43	≤1m	Covered Drain
	TD-38	1481.12	≤1m	Covered Drain
	TD-39	459.08	≤1m	Covered Drain
	TD-40	166.30	≤1m	Covered Drain

Type	ID	Length	Width (m)	Remarks
	TD-41	75.13	≤1m	Covered Drain
	TD-42	277.61	≤1m	Covered Drain
	TD-43	404.39	≤1m	Covered Drain
	TD-44	1371.87	≤1m	Covered Drain
	TD-45	457.71	≤1m	Covered Drain
	TD-46	209.79	≤1m	Covered Drain
	TD-47	264.99	≤1m	Covered Drain
	TD-48	407.94	≤1m	Covered Drain
	TD-49	435.45	≤1m	Covered Drain
	TD-5	942.54	≤1m	Covered Drain
	TD-50	404.98	≤1m	Covered Drain
	TD-51	146.51	≤1m	Covered Drain
	TD-52	151.40	≤1m	Covered Drain
	TD-53	214.36	≤1m	Covered Drain
	TD-54	255.81	≤1m	Covered Drain
	TD-55	401.70	≤1m	Covered Drain
	TD-56	452.54	≤1m	Covered Drain
	TD-57	80.05	≤1m	Covered Drain
	TD-58	397.88	≤1m	Covered Drain
	TD-59	1138.38	≤1m	Covered Drain
	TD-6	595.94	≤1m	Covered Drain
	TD-60	787.30	≤1m	Covered Drain
	TD-62	1071.08	≤1m	Covered Drain
	TD-63	391.44	≤1m	Covered Drain
	TD-64	201.45	≤1m	Covered Drain
	TD-65	396.45	≤1m	Covered Drain
	TD-66	324.28	≤1m	Covered Drain
	TD-67	60.45	≤1m	Covered Drain
	TD-68	154.78	≤1m	Covered Drain
	TD-7	40.16	≤1m	Covered Drain
	TD-70	307.71	≤1m	Covered Drain
	TD-71	539.43	≤1m	Covered Drain
	TD-72	313.16	≤1m	Covered Drain
	TD-74	209.54	≤1m	Covered Drain
	TD-75	450.19	≤1m	Covered Drain
	TD-76	519.60	≤1m	Covered Drain
	TD-77	289.09	≤1m	Covered Drain
	TD-78	177.83	≤1m	Covered Drain
	TD-79	119.27	≤1m	Covered Drain
	TD-8	719.86	≤1m	Covered Drain
	TD-80	99.51	≤1m	Covered Drain
	TD-81	948.50	≤1m	Covered Drain
	TD-82	543.63	≤1m	Covered Drain
	TD-83	275.36	≤1m	Covered Drain
	TD-84	358.24	≤1m	Covered Drain
	TD-85	419.39	≤1m	Covered Drain

Type	ID	Length	Width (m)	Remarks
	TD-86	354.21	≤1m	Covered Drain
	TD-87	453.15	≤1m	Covered Drain
	TD-88	546.12	≤1m	Covered Drain
	TD-89	321.12	≤1m	Covered Drain
	TD-9	325.50	≤1m	Covered Drain
	TD-90	843.76	≤1m	Covered Drain
	TD-91	2059.85	≤1m	Covered Drain
	TD-92	816.24	≤1m	Covered Drain
	TD-93	673.56	≤1m	Covered Drain
	TD-94	132.91	≤1m	Covered Drain
	TD-95	1089.51	≤1m	Covered Drain
	TD-96	439.32	≤1m	Covered Drain
	TD-97	362.78	≤1m	Covered Drain
	TD-98	308.80	≤1m	Covered Drain
	TD-99	1083.61	≤1m	Covered Drain

Schedule of Major Facilities of Bagatipara Paurashava

Type of Facilities	Area in Acre	Ward No.	Mouza Name	Plot No.
Low Income Housing	8.15	9	Masimpur 067_00	134-167, 313-343
Resettlement Area	3.90	3	Muradpur 079_01	361-391
General Industrial Area	19.80	2	Muradpur 079_02	7-19, 11, 12, 17,710, 709,711,706,705,704, 703. P13,14,15,16, 19,714,713,712,708, 707
Cattle Market	0.63	5	Perabaria 064_00	114-115
Neighborhood Market -1	0.80	8	Baraipara 059_00	439
Neighborhood Market -2	0.62	3	Muradpur 079_01	388
Neighborhood Market -3	0.52	7	Maria Araj 061_00	121-122
Neighborhood Market -4	0.65	1	Tunipara 082_02	428-430, 435
Super Market-1	0.83	1	Biharkol 060_00	168
Super Market-2	0.80	5	Perabaria 064_00	95, 100-101
Super Market-3	1.07	4	Perabaria 064_00	166-168
Ward Center-1	0.40	1	Tunipara 082_00	386-387
Ward Center-2	0.60	2	Muradpur 079_02	907-908 (P)
Ward Center-3	0.60	3	Muradpur 079_01	216-219

ANNEXURE

Type of Facilities	Area in Acre	Ward No.	Mouza Name	Plot No.
Ward Center-4	2.16	4	Perabaria 064_00	238, 242
Ward Center-5	0.90	5	Perabaria 064_00	56-57
Ward Center-6	0.44	6	Lakman Hari 063_00	129, 132
Ward Center-7	0.50	7	Maria Araj 061_00	43-46
Ward Center-8	0.56	8	Biharkol 060_00	168
Ward Center-9	0.48	9	Masimpur 060_00	296, 297
Nursery	0.23	8	Biharkol 060_00	Partial- 54,57,58,60
Nursery	0.45	4	Perabaria 064_00	Partial- 174,231,233,802
Nursery	0.34	8	Barai Para 059_00	Partial- 528,529,531,532
Nursery	0.56	2	Muradpur 79_02	Partial-286,287,1124,1125,1126
Primary School	1.07	9	Masimpur 067_00	202,233,234,235,236,237,238,239,241,249,250,251,252,261,262,263
Primary School Extension	0.29	2	Muradpur079_02	Partial-297,298,299,300,301
College Extension	2.28	8	Biharkol 060_00	112,113 Partial- 117,127,111 ,115,116,75
College Extension	0.26	8	Biharkol 060_00	79,80 Partial- 68,69,70,71,72,77,78,80,81,82,83,84,85,86
Playground	1.52	7	Maria Araj 061_00	39

Type of Facilities	Area in Acre	Ward No.	Mouza Name	Plot No.
	1.56	7	Tunipara 082_00	Partial- 57,58,59,60,61
	1.07	9	Masimpur 067_00	Partial- 195,197,198,199,200
	3.05	3	Muradpur 079_00	191
Stadium	6.95	8	Barai Para 059_00	703,699,697,694,692, 691,785,786,783,784, 787,788,782,780,781, 762,702,701 Partial-708,706,704,696,689, 690,791,789,815,816, 817, 778,779,764,762
Central Park	6.95	8	Biharkol 060_00	Partial- 175,176,178,179,180, 181,182,233,234
Neighborhood Park	3.87	2	Muradpur 079_02	Partial- 288,289,291, 1127,1129,1130
	4.62	4	Sonapatil 065_00	Partial- 516,517,518,519,520, 592,598,599,600,601-606
	3.28	8	Barai Para 059_00	311,312,314,313,310, 309,301,302,308, 307,303, 298 Partial-316,306,305,290,270, 270,272,291,300,299, 333,31,315,332
Bus Terminal	0.72	8	Barai Para 059_00	Partial- 645,663,664,665
	1.03	4	Perabaria 064_00	Partial- 328,329
Tempo Stand	0.14	5	Perabaria 064_00	Partial-55,58,62,114
	0.27	4	Perabaria 064_00	Partial- 172,173
	0.32	2	Muradpur 079_02	Partial- 901,910
	0.36	8	Biharkol 060_00	Partial- 120,153
	0.27	2	Muradpur 079_02	Partial- 906,907,908

Type of Facilities	Area in Acre	Ward No.	Mouza Name	Plot No.
Truck Terminal	0.49	2	Muradpur 079_02	P- 6,7, 10,13
Waste Transfer Station	0.10	9	Masimpur 067_00	Partial- 200,289,290
	0.11	4	Perabaria 064_00	Partial-168,169
	0.19	2	Muradpur 079_02	Partial- 1073,1074
	0.16	7	Maria Araji 061_00	Partial- 294,303
	0.20	6	Maria Araji 061_00	Partial- 324
Water Treatment Plant	1.37	8	Biharkol 060_00	Partial- 8,9,11,12,13
Water Pump House	0.56	4	Perabaria 064_00	202-206
Waste Dumping Site	5.44	9	Masimpur 067_00	858,859,855,853,848,852,849,850,829,831,840,841,842,846,847,843, 844 Partial- 687,686,860,854,863,857,830,829,832,833,834,835,836,837,838,839
Neighborhood Clinic	0.66	8	Biharkol 060_00	Partial- 154
	0.52	4	Perabaria 064_00	Partial- 141
	0.72	7	Maria Araji 061_00	Partial- 111
	0.77	2	Muradpur 079_02	Partial- 845
	0.87	3	Muradpur 079_01	Partial- 204
	0.67	9	Masumpur 067_00	230-232
Eidgah	0.70	1	Tunipara 082_02	140

ANNEXURE

Type of Facilities	Area in Acre	Ward No.	Mouza Name	Plot No.
Community Center	2.65	4	Perabaria 064_00	180-180
Fire Service	0.75	8	Barai Para 069_00	686
Police Box	0.60	6	Lakman Hari 063_00	134, 136

**Annexure-D: Schedule of Land Use (Waterbody)
Planning Proposal**

Planning Schedule of Waterbody of Bagatipara Paurashava

Landuse Type	Mouza	Plot No.	Area
Waterbody	Barai Para (059_00)	158,350,394,431,457,528,542,616,649,653,654,656,659,661,683,689,699,745,751,755,772,778,780,793,814,824,826,832,834,836,843,844,870,873,874,880,885,890,898,916,937,938,987	31.51
	Biharkol (060_00)	8,17,54,332,352,355,356,02,509,530,546,571,584,587,61,676,677,680,681,690,692,695,705,707,708,716,725,864,926,943,949,953,955,959,965,995,997,1019,1076,1079,1096,1127,1145,1165,1198,1205,1209,1213,1224,1225,1227,1243,1254	13.80
	Ghorlas (062_00)	4,19,49,56,71,74,77,83,91,93,166,183,219,281,285,322,373,380,384,405,430,445,497,521,525,570,585,588,592,596,602,616,640,641,647,659,665,676,679,682,695,701,714,717,725,727,729,772,874	12.30
	Lakhman Hari (063_00)	56,57,61,94,131,165,170,191,198,202,203,211,212,225,234,237,253,257,271,287,290,295,321,330,331,333,335,354,357,390,393,416,460,473	8.10
	Maria Araj (061_00)	,3,8,218,227,322,331,369,377,383,385,386,399,406,413,425,464,477,482,492,495,496,501,537,588	7.45
	Masimpur (067_00)	131,160,165,174,186,194,197,214,224,236,292,316,416,422,447,461	5.46
	Muradpur (079_01)	34,39,40,46,48,54,74,104,114,119,140,141,158,164,177,178,179,182,251,254,276,281,297,345,347,350,351,376,423,429,434,444,449,488,491,496,502,503,504,516,520,525,530,547,570,582,606,635,654,667,670,698,709,710,711,712,716,731,736,748,764,766,773,776,786,788,795,805,815,820,823,829,831,835,845,847,854,856,863,880,886,900,903,923,925,931,933,934,937,956,961	14.15
	Muradpur (079_02)	119,121,127,148,150,158,235,367,394,538,539	1.72
	Perabaria (064_00)	14,22,31,34,37,44,115,116,120,122,124,136,139,151,153,154,166,173,183,200,205,208,211,216,223,230,246,248,262,263,280,287,289,298,304,315,320,322,324,328,335,393,397,442,445,446,462,601,634,697,701,707,724,731,741,745,789,794,806,814,816,820,824,828,830,832,839,841,843,844,851,856,858,870,877,883,887,901,908,916,917,922,930,931,935,949,953,956,969,972,977,986,1011,1126,1324,1329,1330,1332,1345,1351,1365,1372,1380,1387,1391,1428,1438,1443,1446,1453,1457,1458,1464,1470,1472	26.24
	Sonapatil (065_00)	65,208,269,305,320,331,334,336,346,359,367,368,372,373,383,384,395,404,406,408,417,418,426,433,456,458,466,469,474,478,495,507	10.66
	Tunipara (082_00)	1310,1313,1322,1330,1341,1349,1363,1365,1385,1390,1394,1420,1423,1450,1466,1480,1484,1491,1499,1513,1547,1679,1712,1739,1753,1762,1790,1794,1798,1805,1811,1890,1892,1895,1955,1956,1972	9.67

**Annexure-E: Resoulation of Final
Consultation Meeting**

**Annexure-F: Gazette of Bagatipara
Paurashava**

Appendix

Appendix-1: Structure Plan Map of Bagatipara Paurashava

**Appendix-2: Land Use Plan Map of Bagatipara
Paurashava**

Appendix-3: Transport Network Plan Map

**Appendix-4: Drainage and Enviornmental
Management Plan Map**

