

[illegible]

SCALE

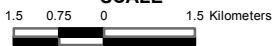

R.F. 1: 1,25,000

Administrative Boundary		Administrative Headquarters		Physical Infrastructures		Socio-Economic Infrastructures			
	International Boundary		District		National Highways		Village Road B (Pucca)		Growth Centre
	Division Boundary		Upazila		Regional Highways		Village Road B (Katcha)		Rural Market
	District Boundary		Union		Zila Road		Railway Network		Police Station
	Upazila Boundary				Upazila Road (Pucca)		Embankment		Upazila Health Complex
	Union Boundary				Upazila Road (Katcha)				Family welfare Centre
	Municipal Boundary				Union Road (Pucca)				Community Clinic
					Union Road (Katcha)				Post Office
					Village Road A (Pucca)				College
					Village Road A (Katcha)				High School
					Village Road A (Katcha)				Primary School
									Madrasa
		Natural Features							Mosque
			Wide River with Sandy Area						Ashrayan/Abasan
			Small River/ Khal						Settlement
			Water Bodies						
			Forest						
			Hill						
Disclaimer : Information / theme contained in this map sheet is only for internal use of Local Government Engineering Department. Information / theme of this map sheet is not authoritative for any other use.									
Compiled from : LGED Upazila Base Maps 1984-85, Landsat TM 1986, GPS Survey 1999 and Field Checking in 2016									
Projection : Lambert's Conformal Conic									
PREPARED BY : GIS UNIT									
LOCAL GOVERNMENT ENGINEERING DEPARTMENT									