SCHOOL BUFFER AREA MAP
UPAZILA HATIBANDHA
DISTRICT LALMONIRHAT

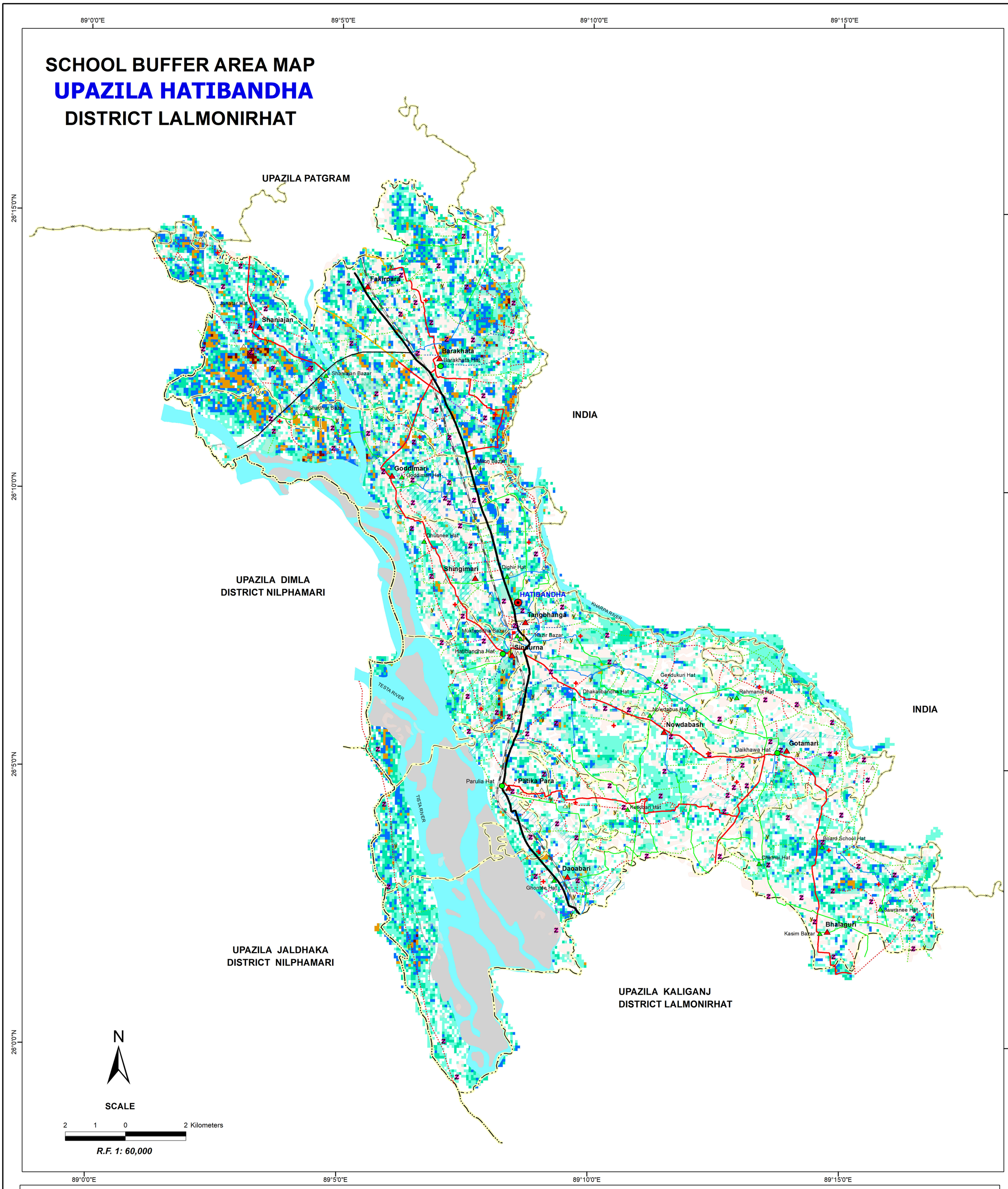

LEGEND

Administrative Boundary
- International Boundary
- Upazila Boundary
- Union Boundary
- Mauza Boundary
- Municipal Boundary

Administrative Headquarters
- District
- Upazila
- Union

Natural Features
- Wide River with Sandy Area
- Small River/ Khal
- Water Bodies
- Forest
- Hill

Physical Infrastructures
- National Highways
- Regional Highways
- Zila Road
- Upazila Road (Pucca)
- Upazila Road (Katcha)
- Union Road (Pucca)
- Union Road (Katcha)
- Village Road A (Pucca)
- Village Road A (Katcha)
- Village Road B (Pucca)
- Village Road B (Katcha)
- Railway Network
- Embankment

Socio-Economic Infrastructures
- Growth Centre
- Rural Market
- Police Station
- Upazila Health Complex
- Family welfare Centre
- Community Clinic
- Post Office
- College
- High School
- Primary School
- Madrasa
- Mosque
- Ashrayan/Abasan
- Settlement

Flooded area
- Low (1/6)
- Moderate (2/6)
- High (3/6)
- Very high (4/6)
- Sever (5/6)
- Extrem (6/6)

SCHOOL BUFFER AREA MAP
UPAZILA PATGRAM
DISTRICT LALMONIRHAT

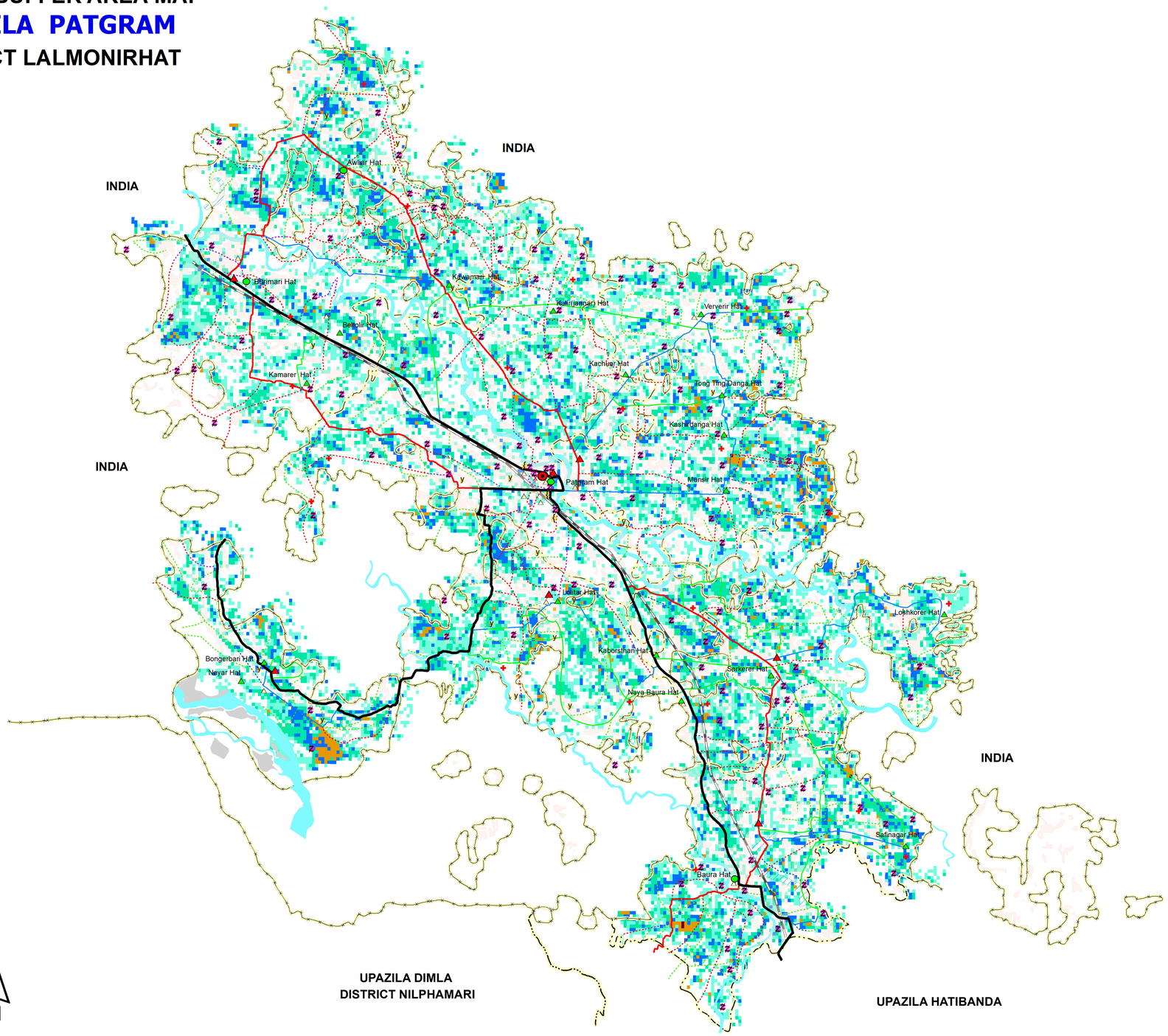

LEGEND

Administrative Boundaries
- International Boundary
- District Boundary
- Upazila Boundary
- Union Boundary
- Mauza Boundary
- Municipal Boundary

Administrative Headquarters
- District
- Upazila
- Union

Physical Infrastructures
- National Highways
- Regional Highways
- Zila Road
- Upazila Road (Pucca)
- Upazila Road (Katcha)
- Union Road (Pucca)
- Union Road (Katcha)
- Village Road A (Pucca)
- Village Road A (Katcha)
- Village Road B (Pucca)
- Village Road B (Katcha)
- Railway Network
- Embankment

Natural Features
- Wide River with Sandy Area
- Small River/ Khal
- Water Bodies
- Forest
- Hill

Socio-Economic Infrastructures
- Growth Centre
- Rural Market
- Police Station
- Upazila Health Complex
- Family welfare Centre
- Community Clinic
- Post Office
- College
- High School
- Primary School
- Madrasa
- Mosque
- Ashrayan/Abasan
- Settlement

Flooded area
- Low (1/6)
- Moderate (2/6)
- High (3/6)
- Very high (4/6)
- Sever (5/6)
- Extrem (6/6)