

ROAD MAP UPAZILA BHURUNGAMARI DISTRICT KURIGRAM

LEGEND

- Administrative Boundary**
- International Boundary
 - Division Boundary
 - District Boundary
 - Upazila Boundary
 - Union Boundary
 - Municipal Boundary

- Administrative Headquarters**
- District
 - Upazila
 - Union

- Physical Infrastructures**
- National Highways
 - Regional Highways
 - Zila Road
 - Upazila Road (Pucca)
 - Upazila Road (Katcha)
 - Union Road (Pucca)
 - Union Road (Katcha)
 - Village Road A (Pucca)
 - Village Road A (Katcha)
 - Village Road B (Pucca)
 - Village Road B (Katcha)
 - Railway Network
 - Embankment

- Natural Features**
- Wide River with Sandy Area
 - Small River/ Khal
 - Water Bodies
 - Forest
 - Hill

- Socio-Economic Infrastructures**
- Growth Centre
 - Rural Market
 - Police Station
 - Upazila Health Complex
 - Family welfare Centre
 - Community Clinic
 - Post Office
 - College
 - High School
 - Primary School
 - Madrasa
 - Mosque
 - Ashrayan/Abasan
 - Settlement

Disclaimer : Information / theme contained in this map sheet is only for internal use of Local Government Engineering Department. Information / theme of this map sheet is not authoritative for any other use.

Compiled from : LGED Upazila Base Maps 1994-95, Landsat TM 1998, GPS Survey 1999 and Field Checking in 2016

Projection : Lambert's Conformal Conic

PREPARED BY : GIS UNIT
LOCAL GOVERNMENT ENGINEERING DEPARTMENT

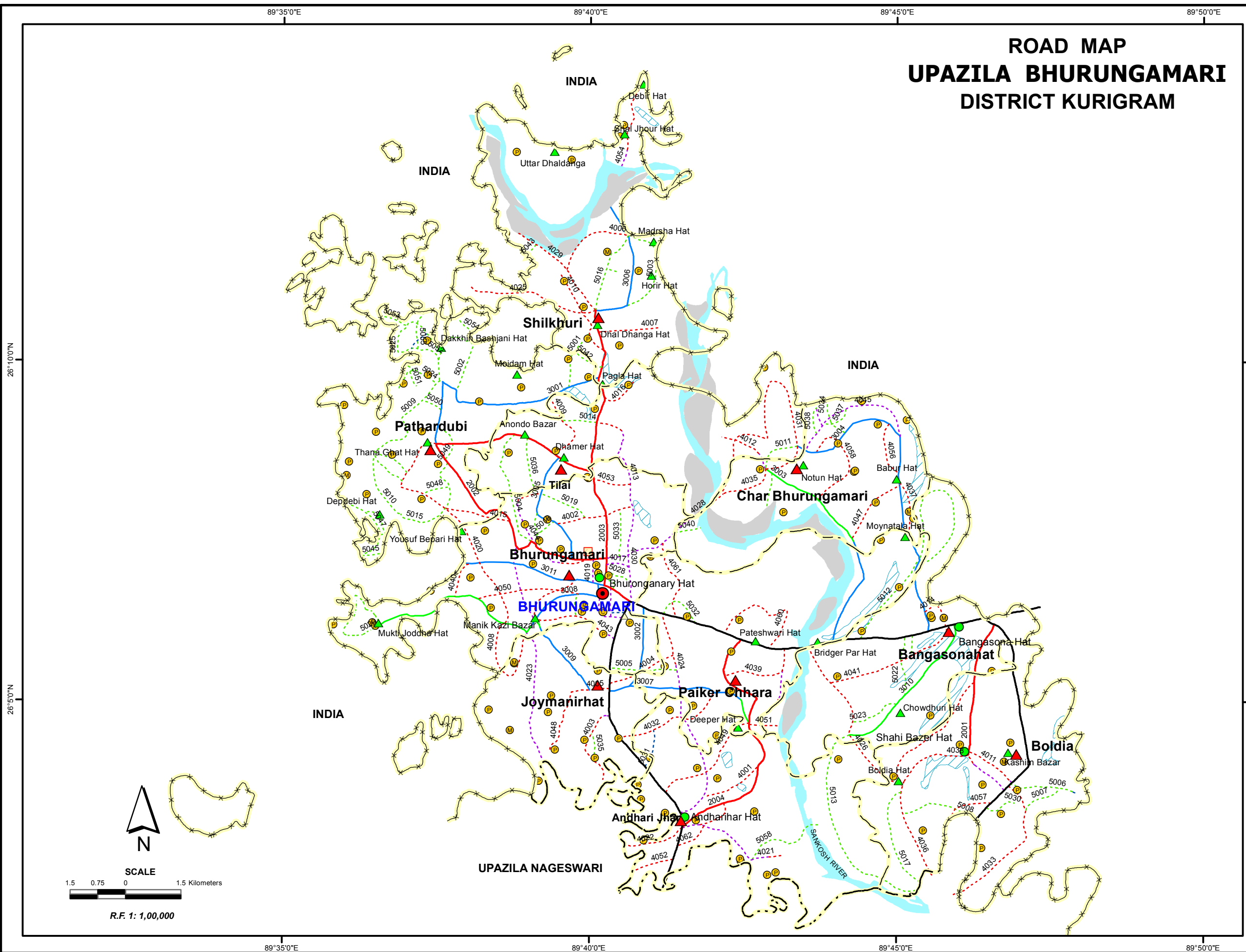

R.F. 1 : 1,00,000

89°35'0"E 89°40'0"E 89°45'0"E 89°50'0"E

INDIA INDIA INDIA INDIA

26°10'0"N 26°10'0"N 26°10'0"N 26°10'0"N

INDIA INDIA INDIA INDIA

26°5'0"N 26°5'0"N 26°5'0"N 26°5'0"N

89°35'0"E 89°40'0"E 89°45'0"E 89°50'0"E